2004

W

The Rebel

TE CONFERENCE
AMPIONSHIPS 1993
ROSS COUNTRY
BASEBALL
BAY STATE CONFERENCE
1992 CHAMPIONSHIPS 1993
BOYS ALL SPORTS AWARD
GIRLS ALL SPORTS AWARD
BAY STATE CONFERENCE
1992 CHAMPIONSHIPS 1993
GIRLS VOLLEYBALL FIELD HOCKEY
GIRLS SOCCER GIRLS TENNIS
GIRLS CROSS COUNTRY
BAY STATE CONFERE
1993 CHAMPIONSHIPS
GIRLS BASKETBALL SOFT
GIRLS VOLLEYBALL GIRLS T
FIELD HOCKE

School
Center
STATE CONFERENCE
1993 CHAMPIONSHIPS 1994
BOYS CROSS COUNTRY GOLF
BOYS INDOOR TRACK
WRESTLING
BAY STATE CONFERENCE
1993 CHAMPIONSHIPS 1994
GIRLS ALL SPORTS AWARD
BAY STATE CONFERENCE
1994 CHAMPIONSHIPS 1995
GIRLS INDOOR TRACK
BASEBALL SOFTBALL
GIRLS TENNIS
SENIOR CHICKS

Digitized by the Internet Archive
in 2026 with funding from
Boston Public Library

https://archive.org/details/walpolehighschoo00unse_64

Walpole High School Class of 2004

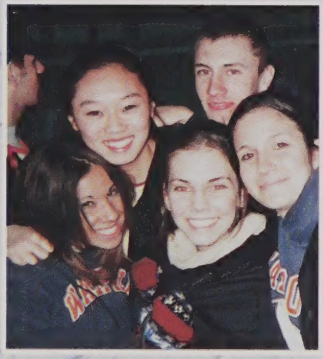

"... And may sunshine and hapiness
surround you when you're far from home
And may you grow to be proud
Dignified and true
And do unto others
As you'd have done to you
Be courageous and be brave
and in my heart you'll always stay
Forever Young, Forever Young..."

-Bob Dylan

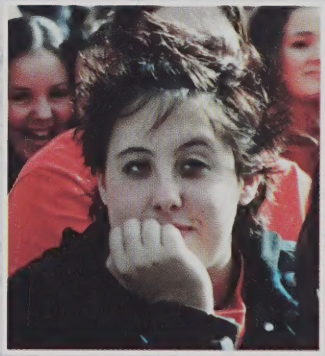

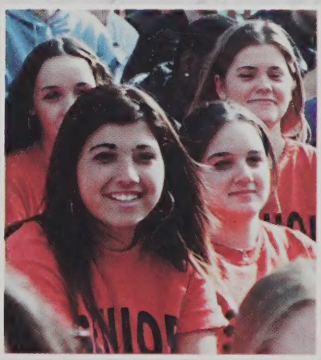

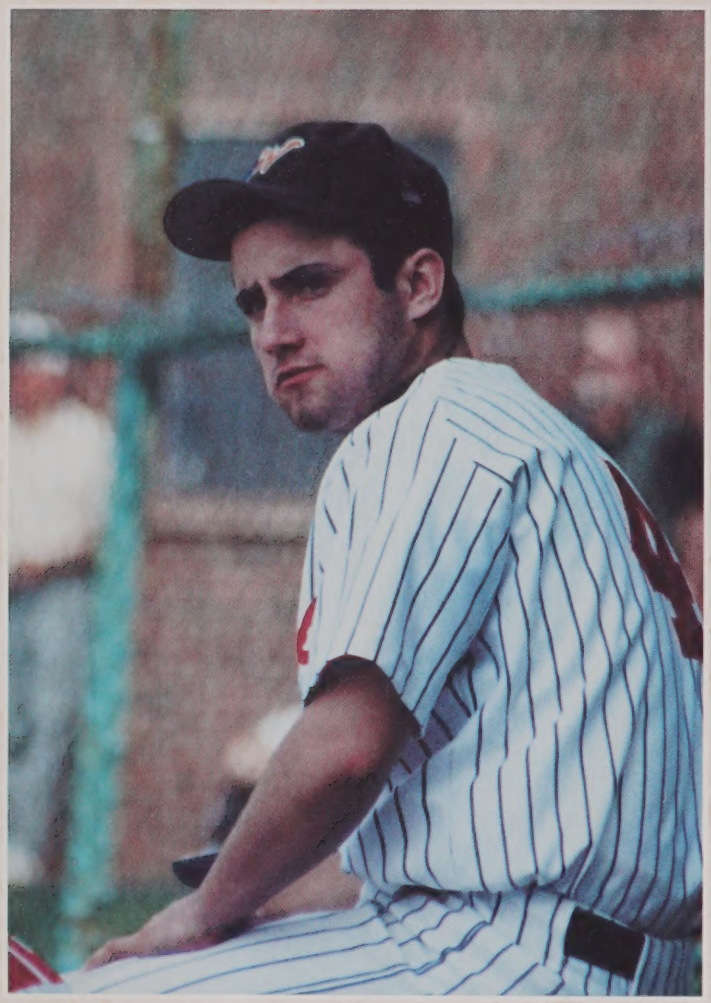

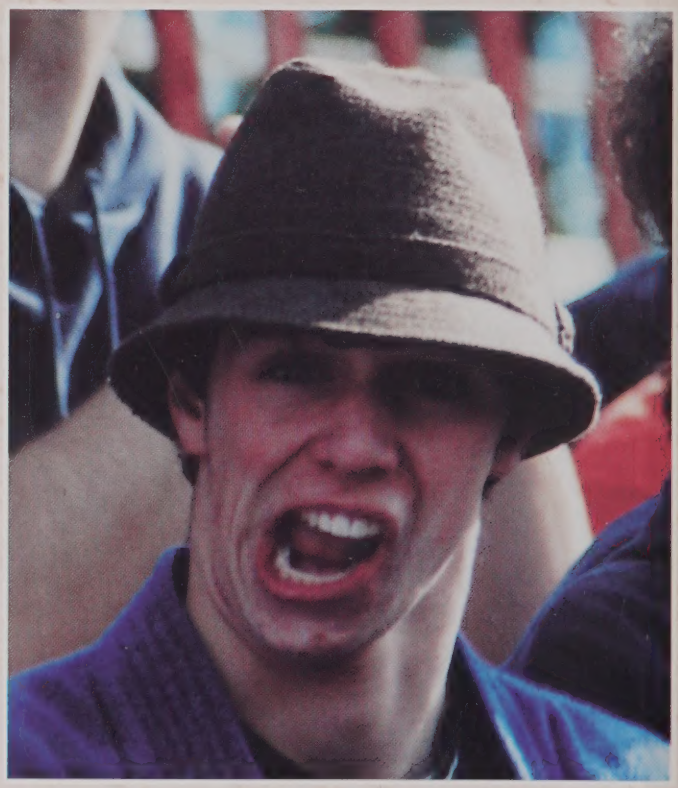

DAN
#44
MUNCH
61
2003
JEFF
#4
WALPOLE
85

Let the Good Times roll...

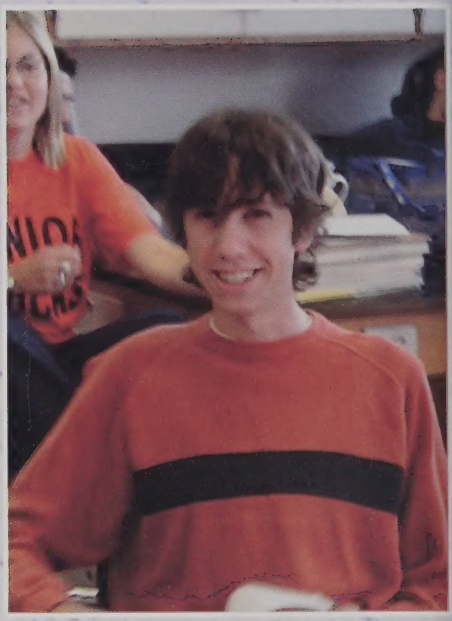

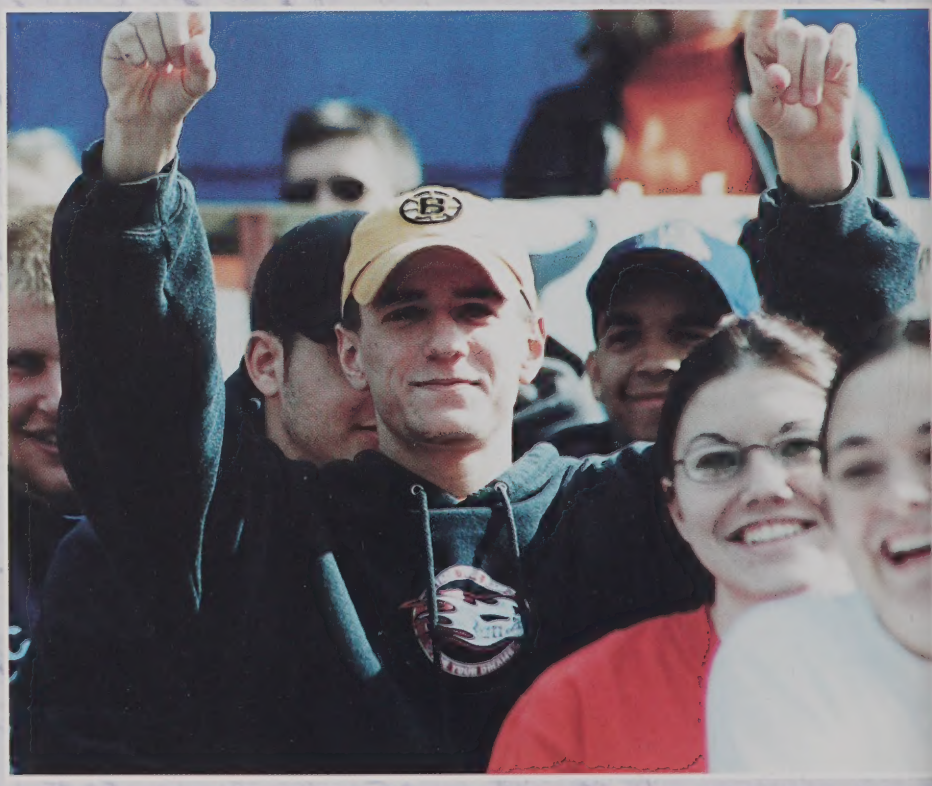

ENVIRONMENTAL
ENVIRONMENTAL
EDUCATION
ENVIRONMENTAL
1997

MAKE
7

Senior Chicks

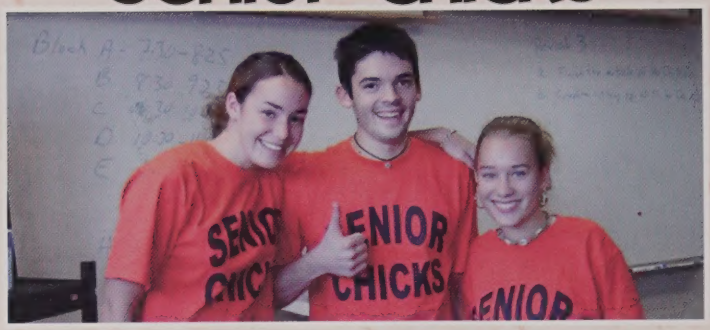

Sledding... 7:30... High School...

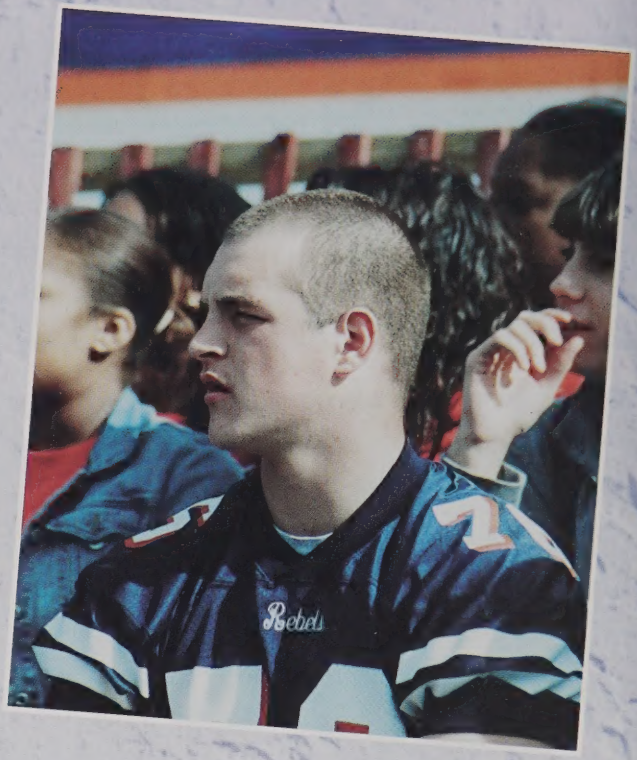

Rebel Pride, Rebel Pride, Rebel Pride, Rebel Pride, Rebel Pride, Rebel Pride

Rebel Pride, Rebel Pride, Rebel Pride, Rebel Pride, Rebel Pride, Rebel Pride

Fight...Score.. Win...Rebels

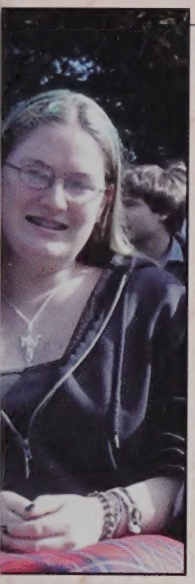

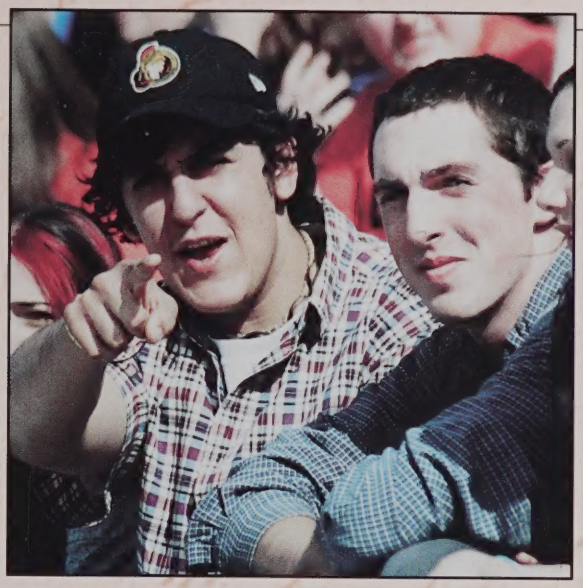

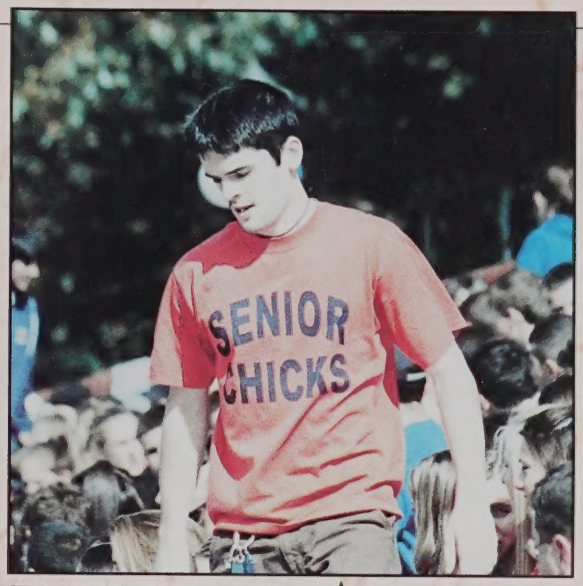

PEP RALLY 2003

Football,Volleyball,Swimming, Soccer, CrossCountry, Golf, Cheerleaders

Spirit Week was capped off by the annual Fall Sports Pep Rally. Captains from each team gave inspirational speeches in support of their teams. All Fall Sports had tremendous Seasons this year. Go Rebels!

HOMECOMING 2003

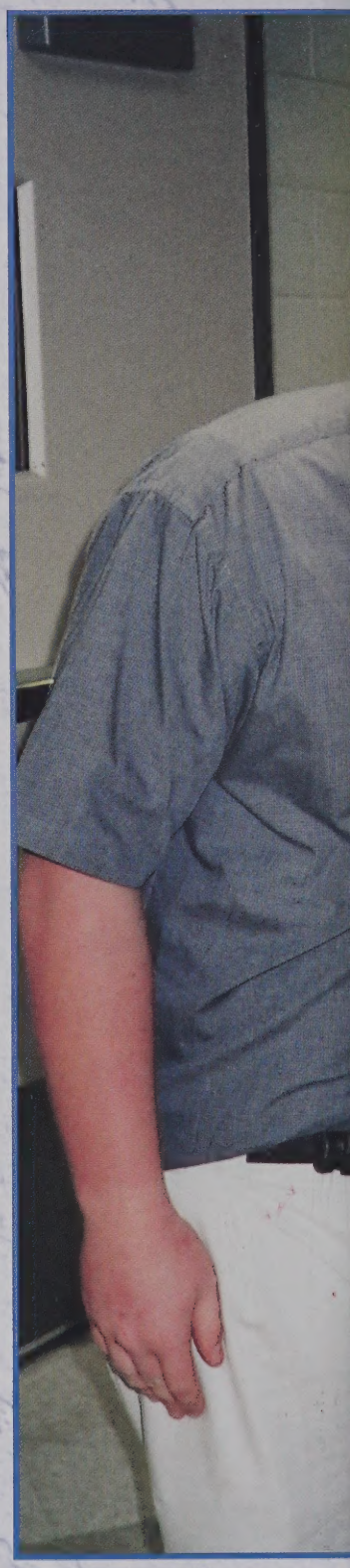

Homecoming was a fun night to celebrate. Matt Shea and Siobhan Connolly were announced King and Queen of 2003, along with twelve other court members from various grades.

King Matt

Queen Sio

Jenna

Derek

Brian

Samantha

Mike

Gill

7

8

9

10

11

Halloween 2003

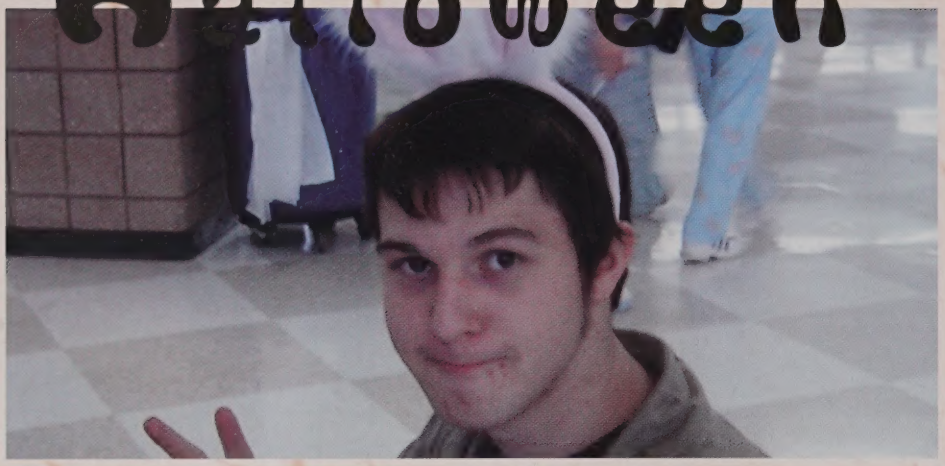

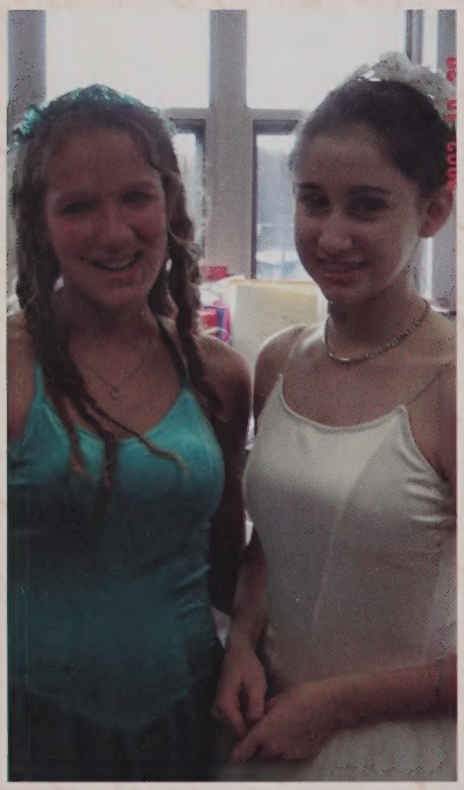

2003 10 3

CLASS OF 2004

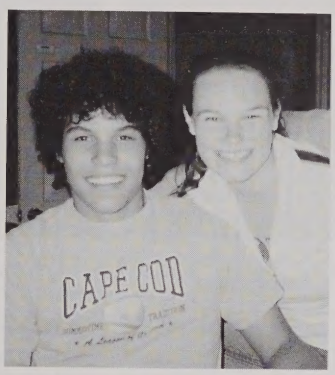

INTELLIGENT...DETERMINED...HARD WORKING...

**"May good fortune be with you...
May your guiding light be strong..."**

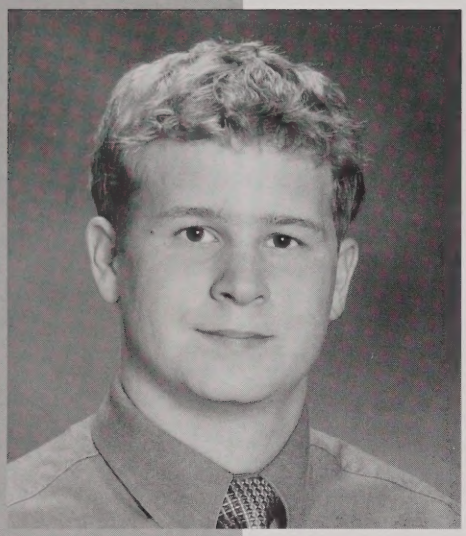

Patrick M. Abely

Gt's RB AW CG IT KMO BM. sailing w/capt. NItes at Etols. Costa's w/ AW RB KM. Walsh's frsh yr. Munch prom nite & Falmouth. Tahiti and Alexs w/ RB. College fair, cookout, Lax. KC gt's goldie, round 100 newyrs,thanx. Pinnacle. RBgt good nites. Jmo, LM, MS. Medone. rosato's. Thanks mom and dad for everything. Always there in a pinch

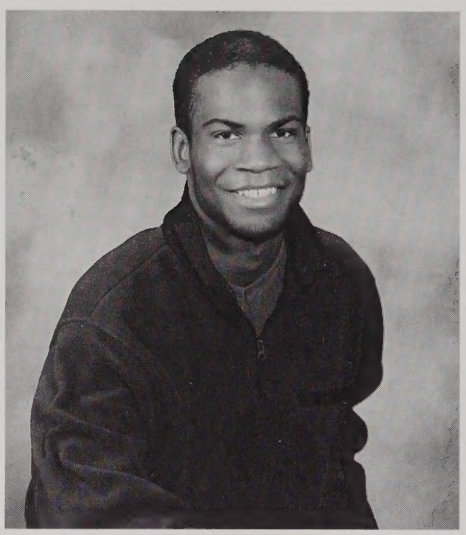

Saeed A. Akram

Shouts:John,BBM,Joe,Mikey,timmay,bren, eysieE,Tyak,collin,MD,MD,Natalie,SW, TM,SA,los,SS,BW,CJ,RJH ,TS.JS,MM, RJ,AW, AC,RK,CM,Jbeck,niki,lee,KM C,NJP,cassie,CS,LS,JH,JM,EG,KD,JO,JG,ne 1 I missed I apologize nothing but luv 4ya,special thanx to my parents, GT's with my dawgs, steff ill never forget u GL,luv u.Melissa gl I luv all of u GL next year every1, keep it real, stay in touch, gonna miss u guys.

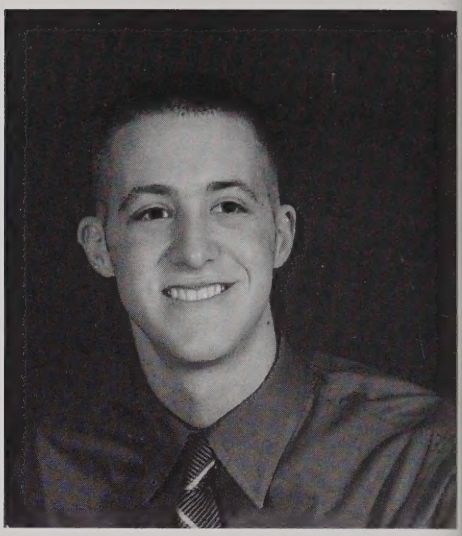

Joseph J. Amara

GT'S @ Baseball, GT's w/ friends, prom was awes! Mom Dad Larry Nanie & Popie couldn't have done it w/out u guys. A golden heart stopped beating, hard working hands @ rest, god broke our hearts to prove to us, he only takes the best, I luv u Popie friends 4 evr & thz 4 all the GM's that we shared. Good luck class of 2004, it's all over! thx 4 all the GM's everyone. I'm out of here.

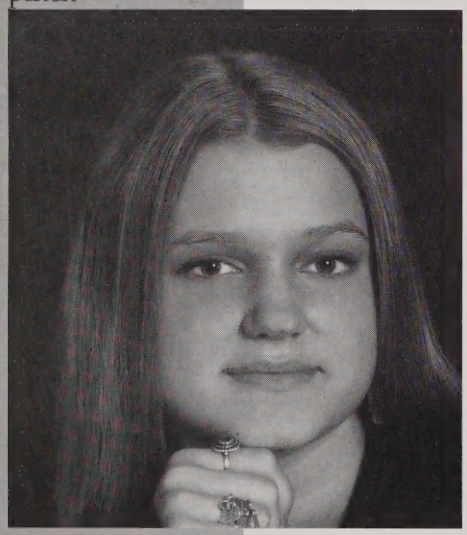

Lija R. Amolins

when i find myself fading i close my eyes and realize my friends r my energy. kait i luv u thanx 4 everything. in that moment we were infinite,and we felt young in a good way. thanx 2 my family 4 always supportin me. Lara: chance made us sisters, but hearts made us friends.also thanx to DH,MA,MC,LM,CA,PC,JR,AB,MH,PG & my boys. it takes great courage to grow up and become who u really r...

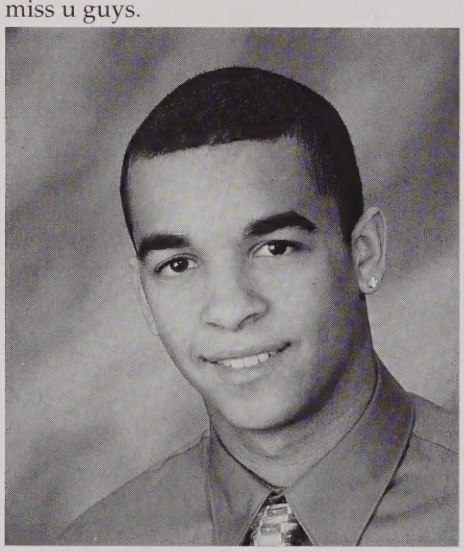

Michael S. Andrade

shouts : JV. AA. SA. JS. LA. DE. TY. KL. BH. C C. SA. LB. BW. EB. TF. EG. SS. CA. MR. SW&others,FB. TRK.Mock.Hoyas. Gt's@ PROM, TF's & DE's "MeHulk" srry JV,STB, Fear the Canes NCAA FBall 2k4. gnna miss SA gdluck in GA, thnx:AA. JV.4 being there. Lija 4being u,& my crew 4 Gt's,xtra thnx: mom, pops, candy& my fam, Mr.Bennet, Mrs Burns, and staff.In Order to succeed u must fail, so that u know what to do the next time.peace

Chante N. Andrews

Listen to the MUSTNT'S, child. Listen to the DON'TS. Listen to the SHOULDN'TS, the IMPOSSIBLES, the WON'TS. Listen to the NEVER HAVES, then listen close to me -anything can happen child, anything can be. - Shel Silverstein. High School has been 3 years and 179 days too long. And now its all gone.

Amanda M. Aprea

forgettable MemsW/Frenz! We Had RGTS BAD- LW,KC,KR,AC ,MD,JW,MD, JR Thx 4 The Laughs Concerts GamesProms Parties T! LK-ANANDA CS-Ccumbers MS-PSU BY-HERE WE COME! SS-1Word HUGE! YS-Thx4 GM'S & 2 Evry 1ElseThx 4GTS! OUG-I LUV U-Thx 4EVERYTHING! ONNIE-I LUV U & MISS U" Thx Dad Mom hie Jen I LUV U."IT'S TIME 2 MOVE ON,TIME GET GOING,WHAT LIES AHEAD,I HAVE WAY OF KNOWIN." Good Luck Class Of

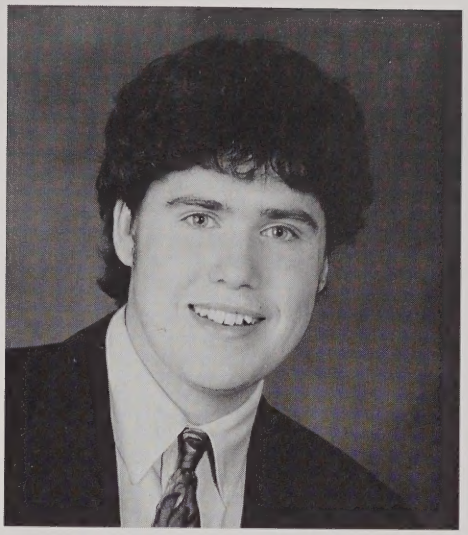

Christopher J. Arey

"waitin for the time when I can finally say this has all been wonderful,and now im on my way" thnx2 AW, DC, DK, KM, BJ, BK, PC, BB, JD, DJ, AA, JL, evry1 i 4got & all the memories ill never 4get. u guys made me who I am. i hope u like the result. no 'goodbyes' just 'see u l8rs' gdlck PG. cncrtsinhs:moe, flktns,phish wsp, bh, gstr, rhcp, sci, kllr, dm, themule, pfunk. all great & more 2 come.to the fam:I cant say thnx enuff.muchlove,elctropop is the grtst,and o yea...PERNGH!

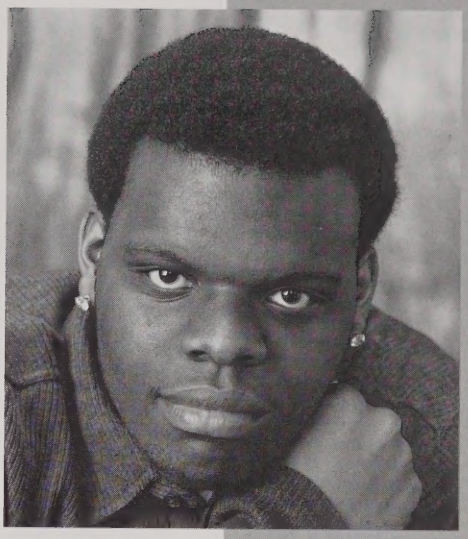

Andrew M. Ashby

"BBM"

Shout outs/ Miguel, Jose, Bella NK, Saeed, TYak, Bren, Timmay, Eysie, Cass, Collin, Bwall, Bolsta, Lez, Mal, Mo, JGa, SH, Nicki, LT, JBeck, SW, Sal, EB, TM, LA/ and to everyone else I missed good luck next year wherever you go/ GT's wit my dogs @ TF's Crib and Thanks 4 Da GT's at partys wit Bella and Adam/ Jose + TYak memba PP, N+L, Santa's head/ Saeed gonna miss ya dog GL keep in touch/ Thanks to my Mom for always being there.

Rachel M. Bailey

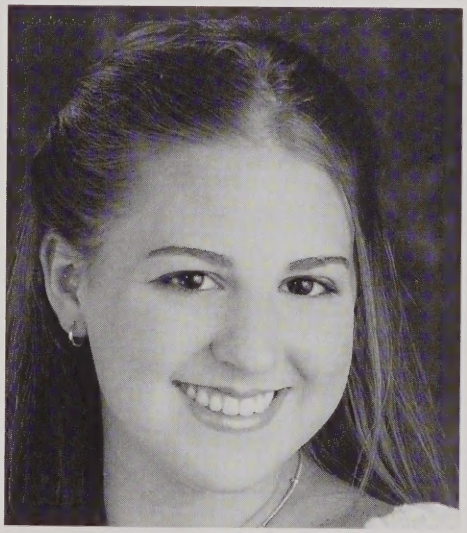

Amanda L. Baldi

GMs @ WHS: drama, JB, orchdorks, KRF, LitMag & BN readings, Film Festival, Statehouse, Walk for Hunger 01-04, Toronto/Philly, NYC, PM club. NiFty? Big balloons! Campfires. Cierra la puerta, por favor. I will miss ya'll. "Live like you'll die tomorrow, learn like you'll live forever" -Einstein. Dare to imagine, for therein lies the key to all understanding. Didi mau, man.

Catherine J. Barrett

Thx Mom&Dad-I love U.51.dltbgyd.WHS varsity swim team-hurget champs!80.Big D.Prom03.Shake mah hand.midnite bowling.movie nites.working @ the pool.butterfly kisses.GoVeg :-).Thx to every1 who made my years at WHS what they were.I wouldn't have made it w/o you guys(TS,AS,CC-I LOVE YOU) U will always mean the world 2 me."Be True 2 urself & In Time, Everything Will B Fine" "TAKE A STAND. hate is a learned behavior.We learn it.Just like love.Why are we holding onto hate?"

Julie A. Becker

True friendship multiplies the good in life and divides its evils. Lee: GT's in fountains, "pinalope," & "basking" under the sun in Dom. Rep. Corporate Nicki: booty shakin @ red lights Di: U can sleep thru anything! & those nasty HUGE clogs r urs rite? Colbs:<slurp> He's cleaning the Tank! Rhyming game...& to every1 else, thanx 4 the memories. G'luck next year...come visit me in FL!

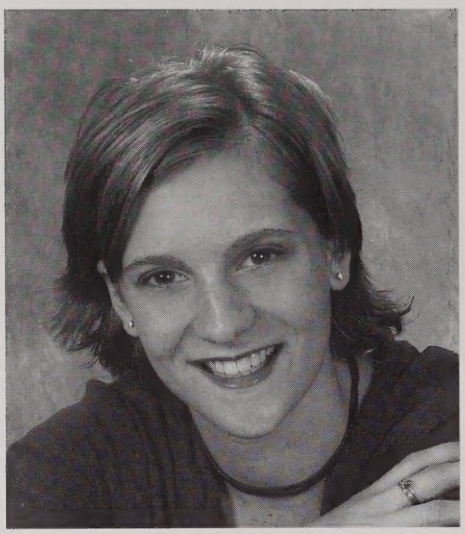

Alaine M. Behler

Here's to the GT's! All the epic adventures..."Devotion to causing a commontion"-Rent. Bonfires, music, playgrounds, B-park, treehuggin + tree climgin, Drama all 4 yrs, Music JB, JC, CC, CB, ya VIP's! GP + Movie nites 4 always! Thanks to my friends + fam. you helped make Hs what it was MAJN 4 Eve + remember "No day but today" - Rent. "Never underestimate the power of "hello". Good Luck Everyone

Suzan Bekiroglu

Good times w/ CO, AMM, LH, AM, KM, KC, DH, MP, JV, MA, MB, JM, JL, JR, CS, KS, LS & every1 else U know who u r "Spinning weaving round each new experience Recognize this as a holy gift & celebrate this chance 2 be alive and breathing" "Following our will & wind we may just go where no 1s been We'll ride the spiral 2 the end & may just go where no 1s been Spiral out Keep going" -Tool

Gina S. Bell

"Good Morning Walpole High!" ^.~

Taylor M. Bethoney

Dianne M. Black

Thx Mom Dad Chrissy Sue Erin For Your Love & Support. Ill Work U My Girls Jb Lt Nc Cc-De Change 4 Study Sessions Pssh Capt VBall & Lax 04 All States "Heres to Cheating Stealing Fighting & Drinking. If U cheat May it be a Death, If U steal may it be a heart if U figt may it be for ur brother & If U drink may it be with me" Ill catch you on the flipside

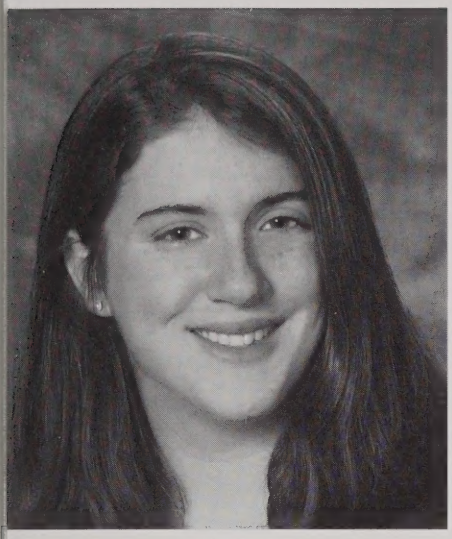

Jessica M. Black

nom, dad, rachel, devon, sitto and ddo thank you so much, i love you all! ll of my friends, thank you for the me, the talks and all the random car ips. bball girls, thanks for the truly mazing memories. hope everyone vill remember to just keep swimming!!!

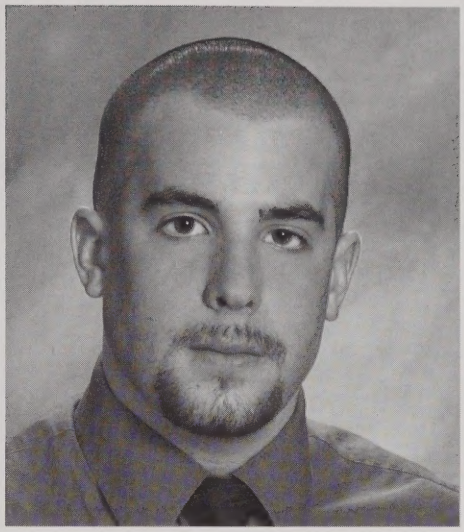

Richard J. Black

gt's BM PA AW CG JD KM IT, sprfan & tufts bm, It nite w/ cuqua-scarface darmouth w/abes, costa's w/ pa aw km frs yr walsh's, tweeter cntr, jly 03 at munch's, rosato's, chased by Paul Abes, Pats 04 bm, a, cllg fair cookout, tahiti & Alex's w/pa, cape cod w/CG aw it ms price, jck conwy, falmuth aftr prom, mail w/CG it thnx mom & dad

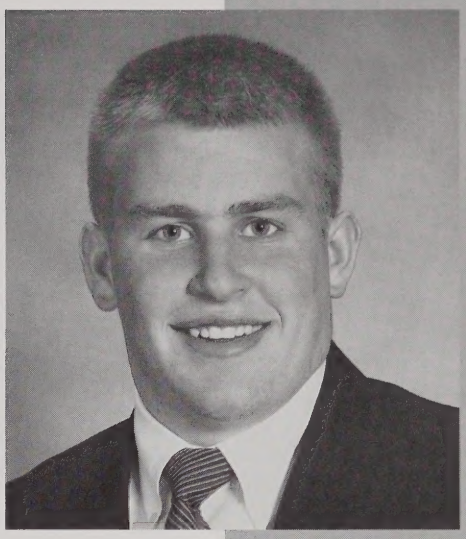

Luke R. Bolster

Thanks to fam. <cpt215>? Shea - "FOX" Team - Gal, Bob, Braids, Shea. Shouts TF, JV, DE, AA, MA, BH, Cs, MD, mD, JG, Los, EB WWothas...Bolsta...A.K.A. " White Cocoa"

Lyudmila P. Bouzinova

'O ALL MY BEST FRIENDS - We were AL-VAYS very busy. TO ALL the BEST PEOPLE 'HAT I MET IN WALPOLE - you deserve wards. Hey- thanks, Jack kerouac, for writing his quote about me:

The only people for me are the mad ones, the nes who are mad to live, mad to tak, mad to be aved, desirous of everything at the same time, he ones who never yawn or say a commonplace hing, but burn, burn, burn, like fabulous roman andles exploding like spiders across the stars nd in the middle you see the blue center light op and everybody goes Aww!

And I still maintain that I'm not a player, I just rush a lot.

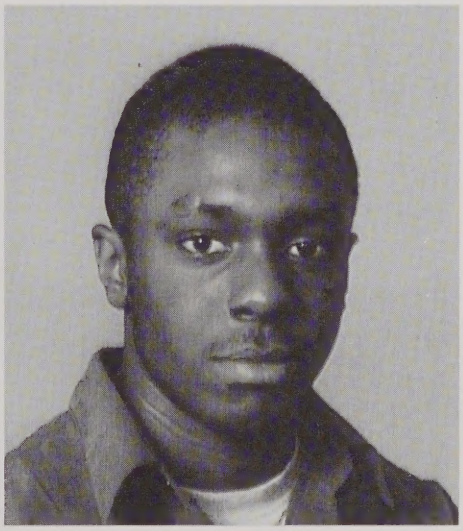

Errol J. Brown

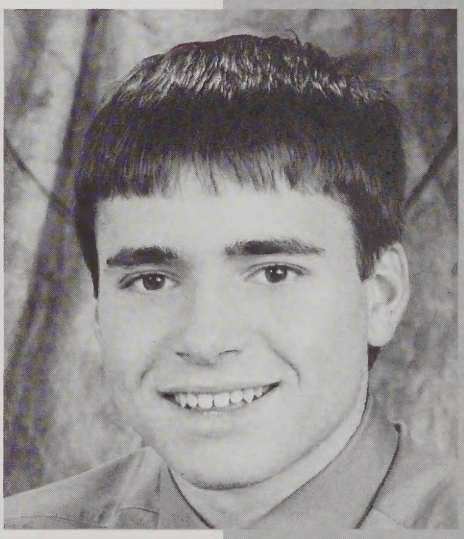

Gregory Michael Brown

Past 4 years have gone by so fast. Meg, love ya thanks for always being there for me Great memories with the cew. Bwall, MH, BF, TT, and the rest of the boys. What up Masta P! Good times playing pond hockey with Bwall, TY, DE, BH, CC. 2x NPV ALL-STAR. Fun times @JK's parties. Gotta love the TEMPO! Great times in that! No regrets jut keep livin! Thanks for everything Mom and Dad.

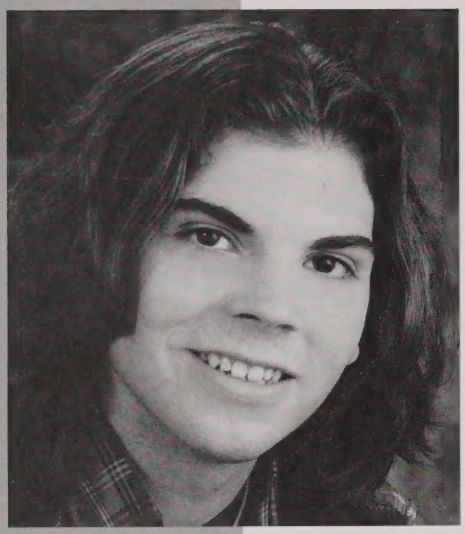

William J. Buckley

I tried to be what I was not but became who I am, Gained great friends and a thousand wonderful memories, realized the beauty in simple and small things, sang from the heart and laughed from the soul. "If I try to be like him who will be like me?" Lin in Love and Love all Life. Go into life with an open loving spirit, for their are so many Joys to come. In the end all I can say is God Loves You.

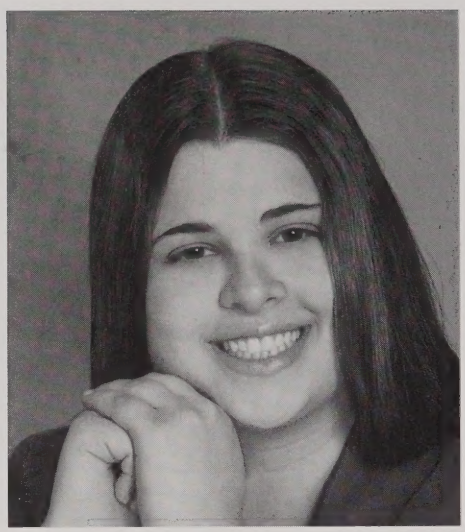

Melissa S. Bunting

Finally done the past 4 years have gone by fast Thx WHS for all the good memories. Have fun at School next year Kim, Dan, Becki aka Heather, Gina, Katie B, Rachel, Erin, Claire. Good luck next year Brian B, Maureen, Brittney, Alex, Nathan, Sam. Hey to all the people I didn't mention I didn't forget you. I'm going to miss you all next year. Good luck in band next year Sean and Nick. See you all around have fun

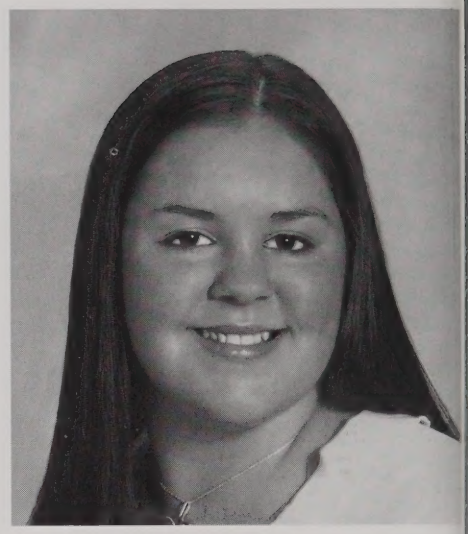

Katie A. Calden

Tears Dry Smiles Fade But Memories Last Forever Grls Thnx 4All The GT'S! UKWUR! Cant 4get My Boys LY Guys Thnx 4 TheLaughs! Couldnt Ask 4Better Friends! GT'S In NH, CT,Marshfield (LastDayOfSchool&MyBday03'). D M B . J M & C C . N e l l y . C o n c e r t s Waa.Prom03'Cape.BdayWeekend In NH w/ MyGrls. St Chmps Nt. Superfans! CollegeTrips. *Parties*Jr ScavHunt Was Crazy. SnowDay*RipODG*Mom Dad Rob Joe Thnx 4Evrythin! LY! Mom Thnx 4All Ur Support. Class04'GoodLuck&BestWished!

Krstina M. Caldwell

...i found a reason 4 me 2 change who i used 2 be...and the reason is u...I AM DONE! KC, CD, LS, LC CHEER Capt. "04" GT's w/ CD, Goldie n'SoCo. RubbaCement Kit. Sellin goldflakes. FWER Goose Fights FFF screaming Contests. Rubba Knee. R U ready? Fat Libs. I was Biggst Train wreck. SHUT UP and STICK IT! MB wont 4et ya. PAbes-Tats. Rnd55. GLuck! WSC. thx 2 Coach Court. Thx Mom Chuck myke. Kerri Gram Gramps- 4 ever in my Heart CYA

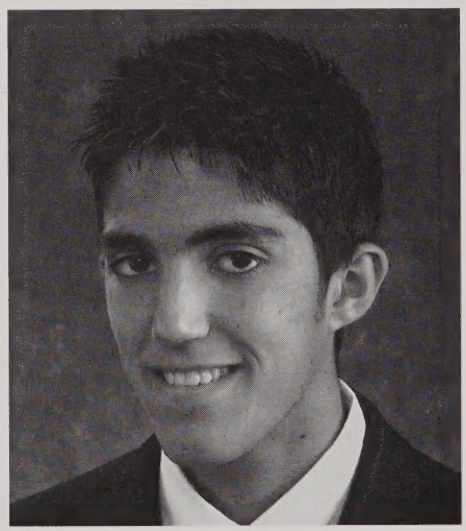

Richard Capobianco

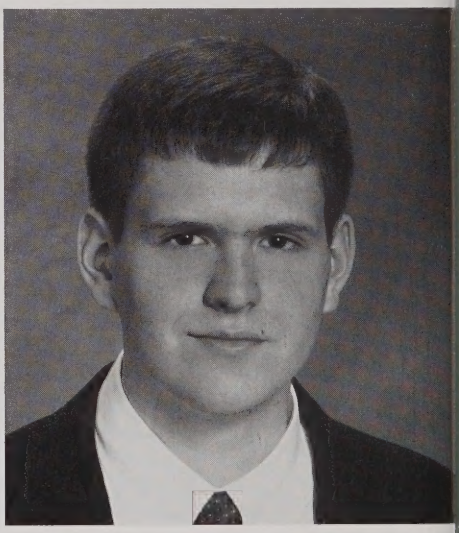

David R. Carlson

Krystle Carpentieri

Vhat's up to all my people much LoVe 2 JAll. 2 my FAM U guys were MInt and i ppreciate all that you've done 4 I love U Ma. SO PREPARE YOURSELF OR THE VORST IT'S COMING SOON, I BELIEVE N THOSE FORETOLD PROPHECIES OF OOM, THEY SAY THE END IS CLOSE T'S COMING FAST, NOT EVERY SINGLE NE OF US IS GOING TO LAST < The ppolcalypse is soon to come> ya class of 4 we made it WORD!!!!!

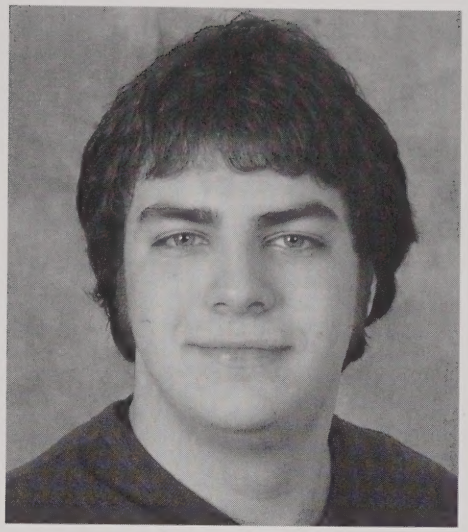

Collin Devlin Cecca

O- Thanks to everyone who has helped me get to where I am today - Mom
C - Dad, Coleman, Colby, all my family Faraway, all of my friends & anyone
D- else. I had a lot of good times at WHS, and I hope they never stop.
P- "It's a typical situation, in these typical times, too many choices." -DMB

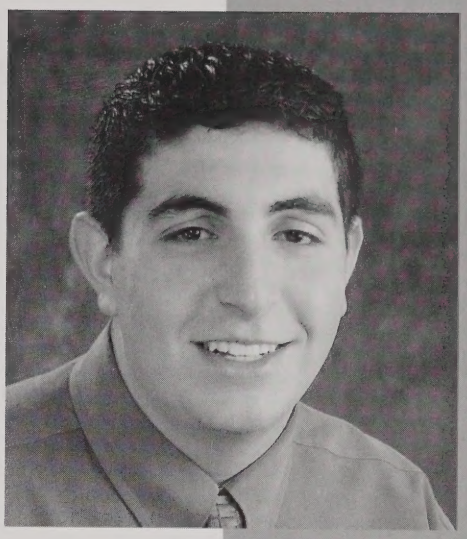

Andrew C. Cerqueira

Over the past 4years i have gone through alot & have experienced many things Portugal was awesome can't wait2 go back but this time no grandpa! Thax god school is done but this is just the end of the beginning in my life and look forward to the challenges ahead. Goodluck every1! Thanks luv u Mom,Dad,Sandra & famWelcome home Joe& thax u phil! R.I.P,Abel,Titi,Jane u helped me become a better man thax

Nicole F. Charpentier

s amazing how quickly/drastically/ ften, ppl&things can change in these ort 4 yrs. 2 my girls: Lee Jules Colbs & i - idk what I would do w/o u, thx 4 ways being there. GMs: proms, new yrs 2, summa jam, garrett's prty, all canton ties, ihop spoon(JB) goldfish(lyud) lol. emember: the things u fear most in life usually the most worthwhile. LIVE IT P! Good luck next yr! Here I come BU!

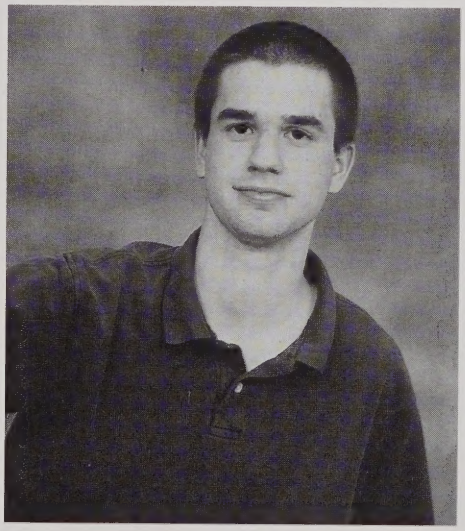

Benjamin A. Chase

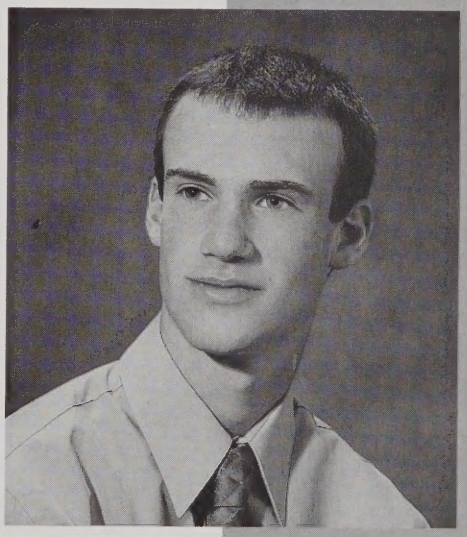

Curtis E. Chase

Courtney M. Ciapciak

No matter how anxious I am to leave ill definitely miss WHS. Especially theatre, Once-Island, One Acts, Spoon River Once-Mattress, Radio Plays, Xmas Carol, Pippin, Skin-Teeth. All our drama club dramas, Cinderella GODSPELL, Into-Woods. Thanks to Maccini for teaching me everything I've learned about music. JPS, SEMSBA, Yay! to my friends :) I love ya Anthony "And rain will make the flowers grow"

Roselle J. Cicoone

LiveAsIfUWere2DieTomoroLearnAsIfU WillLive4eva.GTw/UallLY 4ever:CM,LH,TT,JK,EM,CS,SR (keep Ntouch) KM,BM,MC,MD,KR.GlnxtYr.MissUall.Prty.Trp s.Shws.SoMuchFun!KeepNtouchNxtYr.MF thx4evrythingILU.StaySafeAlluMari es.CayLY4eva.ThxMom,Dad,Mark.LY alwys.KeepBingStrongEvery1. KateLoveYou.JrsVisit.Alw aysLiveLife2theFullest. LYall.2004.BestYrEver.

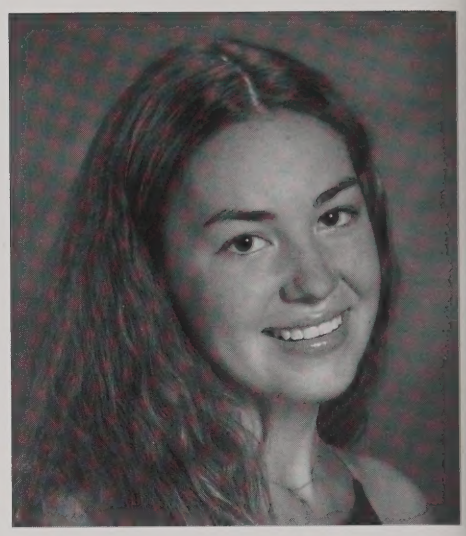

Kerrie Elizabeth Clifford

Im going to miss all of you Please dont remember me as quiet,just that I could fall on the ice 3X+laugh about it Don't remember me as Tims sister but ashis best friend So heres to night swimming,the bfast club slumber party,taboo nites,story of the day,the Brookline Win,summer swim,BSL CHAMPS.ToMyFam maDad J T+amy, i love u more than you'll ever know GOOD LUCK TO ALL!

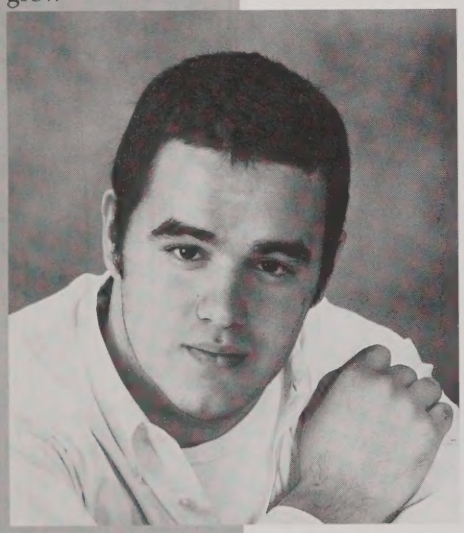

Timothy P. Clifford

High School is a "riddle, wraped in a mystery, wraped in an enigma" (Churchhill) the only thing to do is try to have as much fun as possible before the end, when hopefully you will understand. Thank you to my best friend andtwin sister Kerrie, all my friends, Jess, and the Basketball team. The perfectseason and State Championship. Thanks to the whole senior class for all thegreat memories

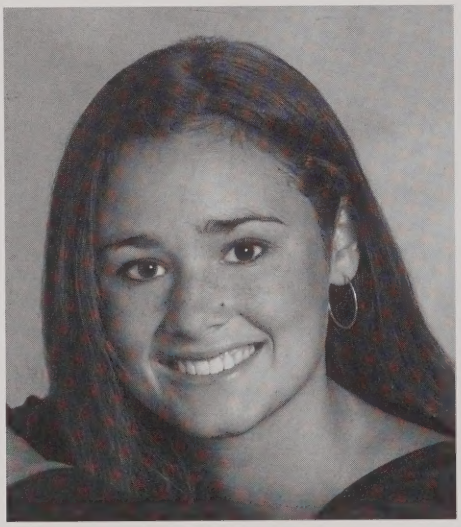

Allsion R. Cohn

Luv u mom, dad, julie, dean, caroline, thanks for everything, fear less, hope more; whine less, breathe more; talk less, say more, hate less, lve more; girls AAkcMDmdKRjrJWlk & all the guys too leeann & matt I couldnt have done it w/out you, so many memories scavhunt, dmb, nelly, jm, nc, nh, ct, cape, marsh, stchs, prom, ripodg, GL everyone, i'll miss you all!

Leslie C. Coleman

GT'sw/MyGirlsJM,KM,LM,MS Creepin@The Graveyrd,Kings,NYE03 JM-Thanx For Everything-BFF GT'sw/AllThe Guys Cheering-ShutUp & StickIt CD KC LS KM "Those Were The Best Days Of Our Life"Summer02 (DZ ,KR ,DG,GF,PB,EC) DZ JM LC =Tri HeyAA Bri- **I LOVE YOU BABE** CreepinOut Prom03+04 PartiesTufts Mom-Thanx For Being My Best Friend ThanxMom+Dad GL-Brooke Mer+Darc "I HopeYouHadTheTimeOfYourLife"

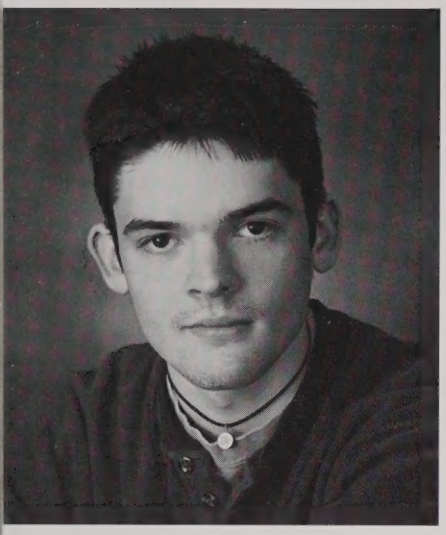

Paul F. Coleman

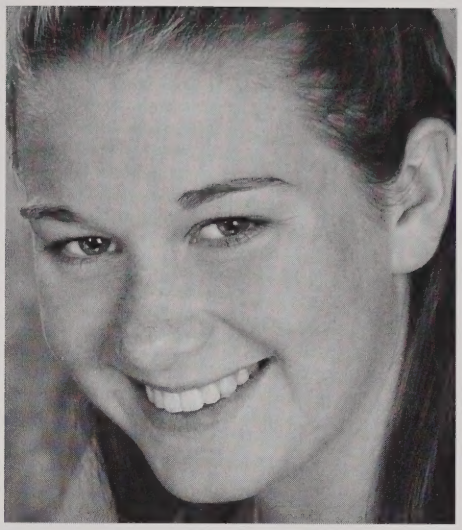

Danielle F. Collins

GM's @ WHS, STATE CHAMPS FH 01 Bball 01-02,03-04, Capt. FH 03, Bball 03-04,Sball 04,GT,Ä(tm)sw/04Bballteamaka "SPEEDBUMPS" Thx Mom,Dad,Lori,Ash,Mel 4 always bein there,Thx R,S,B 4 everythin, Prom 03,04,GT,Ä(tm)s w/the Movie Club,The Door,LF wanna curl ur hair? Won,Ä (tm)t 4get my lil SO. buds,Bruins Games,English Class, I've always felt it was not up to anyone else to make me give my best-Akeem Olajuwon

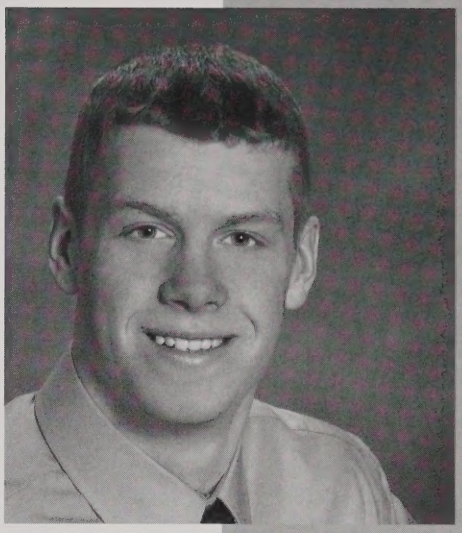

Steven J. Collins

Nothing Matters,
Life is too important to take seriously

TRILOGY - USMC

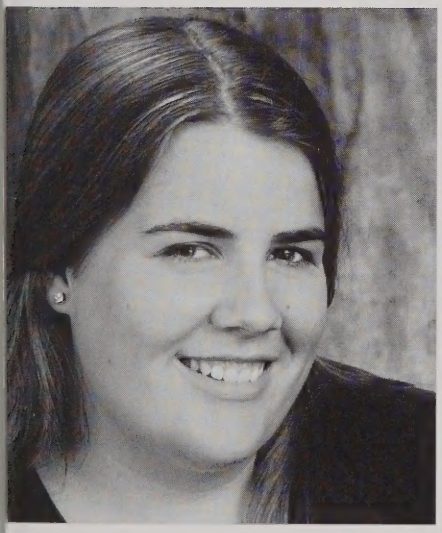

Moira J. Connolly

y girls: KD MG NF CC AS3 LS ES JR B SC- I'll miss u tons! JK JR CS-Good nes in Paris! KC GD TS MG - Great nes in Italy! REBS Swimming - Lane HS Drama - oh the drama! & that orning glow(haha) Godspell - that zzle! Great memories - Sundays @ iday's, karoke, Prom Thx Mom&Dad everything. "What lies behind us & hat lies before us are tiny matters mpared to what lies within us"- W.H. Peace

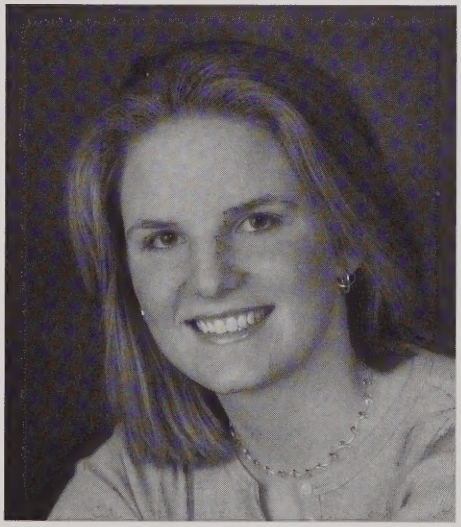

Siobhan P. Connolly

BP, CR, CD, CO, DD, GQ, JL, JM, JG, LS, LF, MM, NG, SM, TO, TY, TH - thnx 4 the best times I love you! field hockey capt. GL Porkers! I'll never forget...project close-up. the VickyC. dance@Peggies. gert- Mission Moviestar. thumperBUtkth. island parties. accents. punk'd! Iredland '02 - the Forge. Humarock. 7 3/8 MV - the Book. Bubba. The SUB. prom. cape- golf cart. Thanks Mom, Dad & the Boys 4 everything!....Taco

Rebecca L. Conradi

Fur hundred charaterscan do nothing to express my deepest sentiments, but I shall try. To Mom, Dad, Ryan, and Jeff, thank you so much for everything. To my friends old and new, you have meant so much to me through the years, thank you for keeping me sane through it all. And to the class of 2004, it has been a pleasure to be your fellow classmate, best of luck to you all!

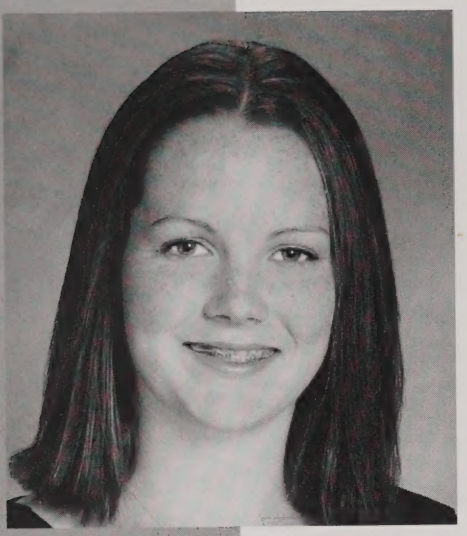

Leigh Ann Conroy

FieldHockey00-04, Cali'03 PA'04,#32StateChamps'01[never forget]WinterTrack00-04"in the rain and in the snow"CR AL SC LF KM TrackStars.Softball00-03 LS babies!AG--Toronto'01.Fish.NH Summers.Cape.NewYears'04twists[a time well spent]. Road Trips. Donuts. Movie Nites. Parties. Concerts WoodWar'03.Proms!QuoteBook.Sneakers.{To My Best Friends:We Got Older But We're Still Young--BG JF GD MG CS SG JH} ilu-MdCsPd

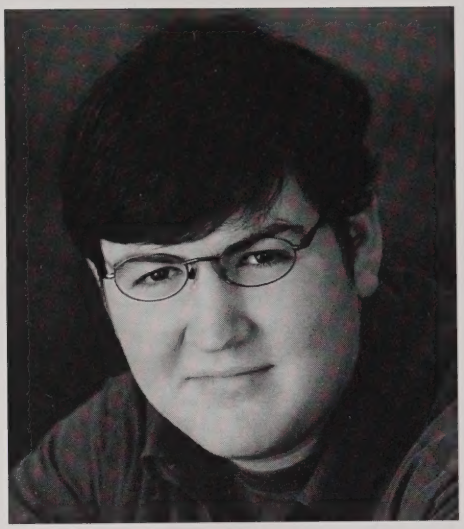

John M. Curley

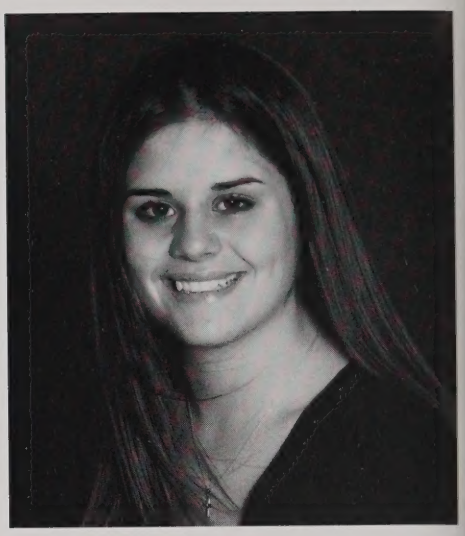

Malorie N. Davino

Tru friends r hard 2 find, difficult2leave + impossible to 4get-GT's w/the grls Krmd JWacLWkcJRrcLK "Foul4" thanx 4 alwys being thr i luv u grls SPK ripODGgrls reunion 4/3 FHstchamps01 bball superfans Stchm pnite-bstniteever GM's w/ the guys MD jd DE bm MW jc RB ml CG it KM BM sm sa JVaaDE. JF-thanx Prom03wknd NewYears Eve w/ every1-somch fun GLnxtyr 2my JRs. Mom,Dad,Lauren thanx4evrythng.Loveyou

Morgan L. Davis

heres 2 all My Friends Everything Uve Done Has Gotten Me Here,I'll Nver 4get Any Of U.GTs alwys-Elite8 i luv u more than anything MyBoys-ThisIsNotTheEnd,JustThe Begining.FH#11StChmps02Suprfns REBELPride.Foul4 RIPODG. St.chmpsNite04 Cape.NFN Sr Snow Day.mom N dad-thnks 4 alwysB eing ThereN showin MeLife.Kel-Ur My Star.Glup Here ILU.B strong. Matt thnx 4 all u do. Class Of 04-GLWeMadeIt.Youvegone a millionmiles.HowFar'dYouGet? ToThatPlaceYouCantRemember.AndYouCantForget

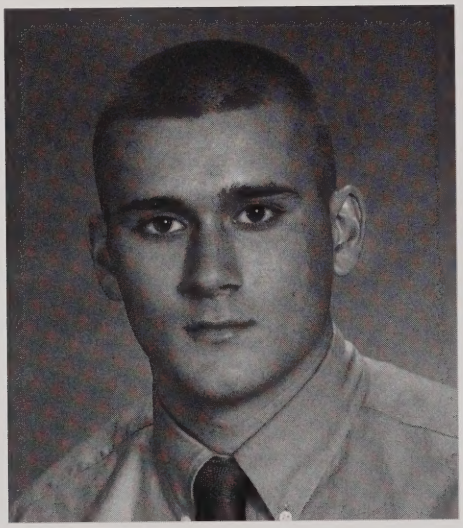

Jeffrey F. Denehy

GTs w/ 4HM (MLC) KM IT CG and MD PA AW RB BM BM DE MW GTs w/ the girls and CM, GTs scavhunt, newyears, sox/yanks gm 5 w/ IT CG KM, B'S Cookouts, oldsilver. stick/ wball. big bad boody daddies, pats 2 SB champs, rhymin & stealin. LETS RIDE, 2003-2004 BAYSTATE CHAMPS thx mom and dad loveya GL Andrew nd Julie loveyas2

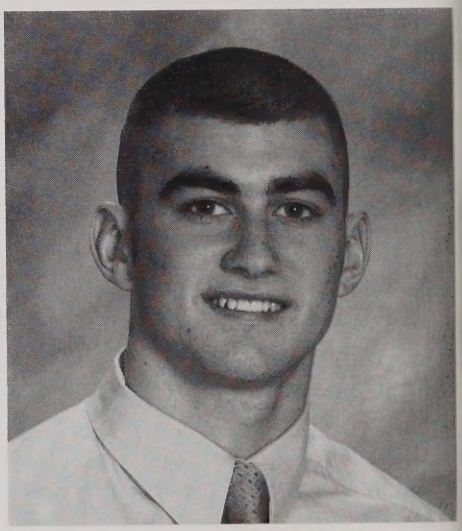

Matthew J. DiCalogero

MISSION COMPLETE. 3.14.04 STATE CHAMPS 25-0"Aim for perfection in everything."A season to remember. FAB5 MW,BM,DE,JC,MD.Great Times w/the5andthegirls,1daat thxMLD.Thnx 2 every1 4 the lifelong memories."The dude abides"Love and thanks to mom,dad,Kristen,Joe,Tom.I couldnt have done it w/out you.gdluk 2class of 04."It's easier to go down a hill than up it but the view from the top is much better."

Gina C. DiGiantommasso

. MeMoRy LaSts 4eVa NeVeR DoEs iT
iE TrUe FrieNdS StAy 2GeThEr AnD
eVeR SaY GoOdByE!
hAnKs 2 All mY GuRlS LuV U!
inC.BuMblEBeE. GT'S.GoOd LuCk
eXt YeAr! ToM BFFL+KaReN
uV u BotH! ThAnKs MoM+DaD 4
vErYtHiNg+ALWAYS BeLieViNg In
IE! JoE+CarLo BeSt BrO's iN

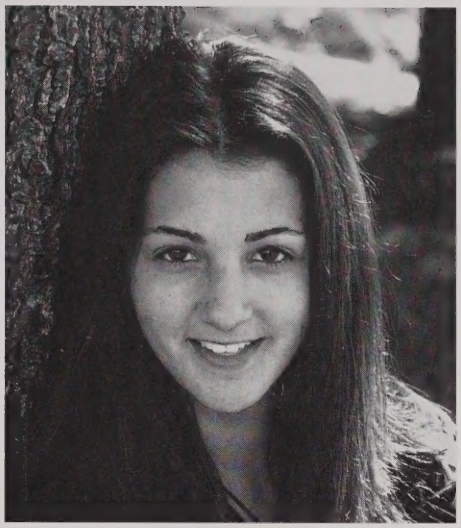

Kristina M. DiRino

Over the past 4 years I have made memories that I will never forget. To all my friends, I wish u the best of luck next year, I will miss u all so much! Drama club and chorus was so much fun over the past 4 years. Thanks to Mrs. M.P. for all u've taught me about music. Thanks Mom and Dad for everything u've done 4 me. "No Day But Today" - RENT

Amy K. Dodenhoff

Thanks to my parents, family, teachers & friends. I wouldn't be where I am w/out you! "Education is our passport to the future, for tomorrow belongs to the people who prepare for it today" ~ Malcolm X "Each friend represents a world in us and it is by this world that a new world is formed." ~ Anais Nih "Whatever you dream you can do begin it. Boldness has genius, power, and magic in it" ~ Goethe

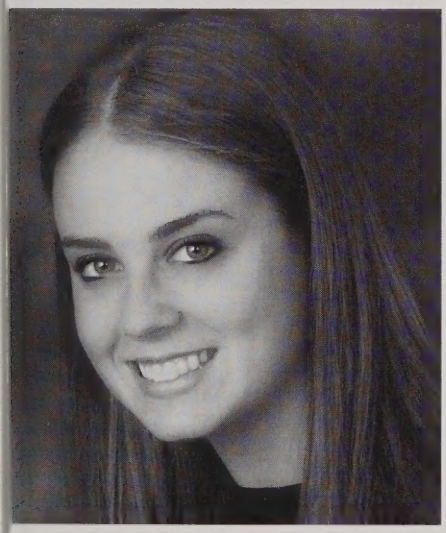

Courtney D. Doyle

ıe Group-LF JG CO SC JL CR TO RC SM
1 DD TH MM BP NG, CheerCapt "shut
&stick it." Orig6. Elites. IslandParties.
om. TheCape. Humarock 7&3/8.
VTheBook. GameTime. BermudaCruise.
erre. Summer. VictoryLaps. KC: Fwer I
nt GoldieSoco. Gert. Punkd. NewYrs.
ueTrailer. DanceParties. PCB. Stkbrdg.
inita. VickyC. Skunkirds. Grim.
ıtItsAGoodTime. WSC. Thnx&LuvU
om Dad Andrew Mitty. k cya cya...

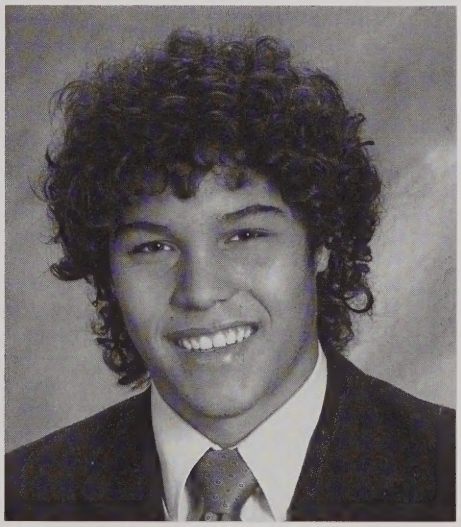

Derek F. Dubois

TheOrig6,NG,J L, JG, CD, CO, GLuck MM, JM, TO, SM, TH, SC, LF, CR, LS, *MembaT he Time. ..The VickyC,I Island Parties, Punk'DinTrunk,D C03, Campahs, Drama, OrchTripsK, Poker Nights Dec, Ronis, VictoryLap, Invent RhymeGame,Hum aRock,MV,Rat, BigDaddy, SupT, Period? Prom+Cape03,GC,7&3/8, Jimmies, TotSer, SoccerCapt,MM, KL, Choochburgers @Camp, #5,Track,GalwayRovers, Madden + bets ,But Its AGT,LoveYou Mom Dad Brandon Jay Thx, taco, JLL143 thanks 4 everything moon"Life consists not in holding good cards but in playing those you hold well."

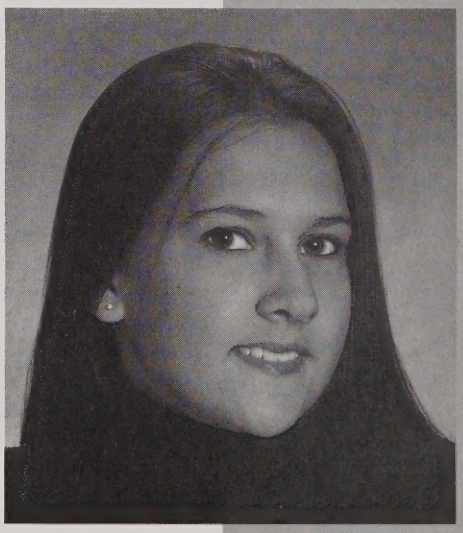

Kimberly A. Dugdale

gt's w/ everyone Petty02 St.pattys03 college fair cookout Prom 03 & After prom Cape Georges Chased by mr abely Bball gm w/ KM,PA,AW,Newyrsw/ RB,PA,KC. KMholdup!RB,ly thanx for evrything never forget. mom dad chris sarah i love you "As U journeyThrough Life Choose Ur Destinations Well But Do Not Hurry There Avoid The Shortcuts Wander The Back Roads Enjoy The Scenery & Remember That The Worth Of Ur Travels Lies Not In The Destination But In WhoU come To Be Along The Way

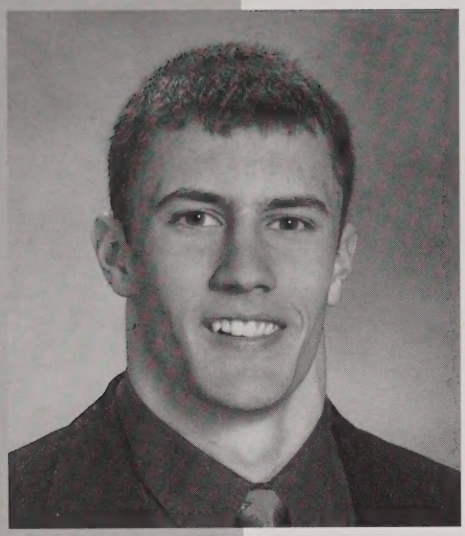

Daniel R. Elwood

matt 2 brian jeff n 2 all the girls u know who u r - I love you. Whelp, that about does her, wraps her up..and it was a perd good story, dont cha think? Made me laugh to beat the band. Parts anyway, I guess thats the way the whole durned human comedy keeps perpetuation itself, down through the generations westward the wagons across the sand a time until aw, look at me, I'm ramblin again. Wal, uh hope you folks enjoyed urselves

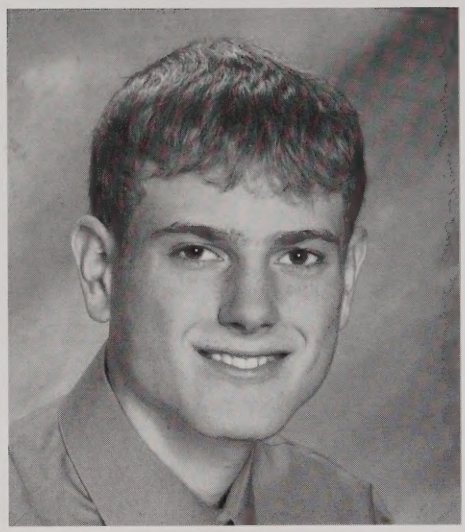

Paul E. Everett

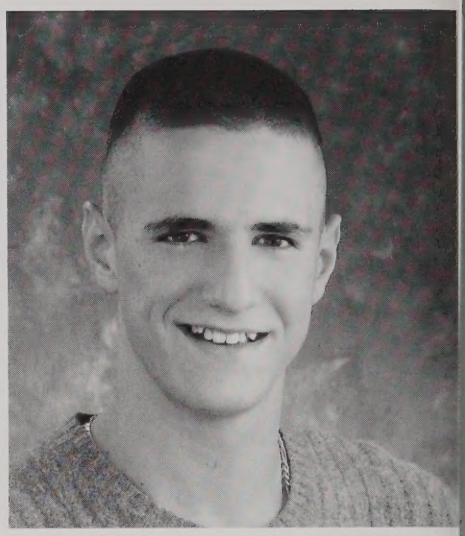

Daniel T. Eysie

BH JV TY CC AA SA GB MA BW TF SC KK DC LM MS - LK thanx 4 evrything-never change. Machine. Bruins. Stew Cat. Check his pocket.Jose ur head in my window Tops.Jelly stick.Faraway. My party-is that ur rents? Yup lets go. Big Y? ill beats yo. EC ROLLA. Hoyas. Dad Kate Mom Joe Caro Papa Steve Cori Julie Kyle Michael,my buddy.Yo cuz. Destiny is a matter of choice,not a matter of chance.Live life to the fullest. Nvr 4get

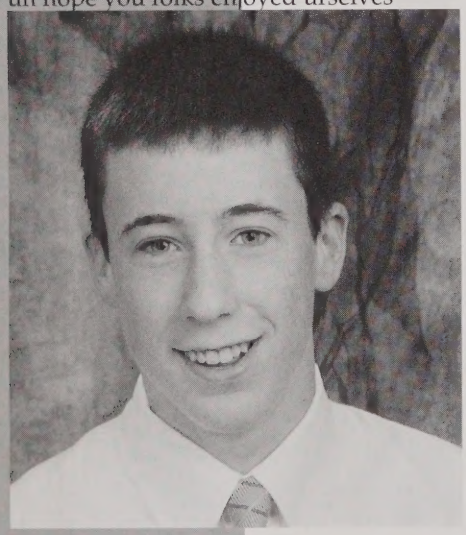

Brien R. Fagan

It's been a long strange trip. GT's w/ the crew MH, GB, BW, TT and everyone else i've had the pleasure to get to know., Walking in XC, Bball; 30 pt game, 13th as State Champs, perfect season & police escort home, Tennis Capt., GT's in Sharon, tailgating, snack bar, new pond, shaggin wagon, To my family, through all the ups and downs, I love you all. GL everybody! Soon a Husky, always a Rebel.

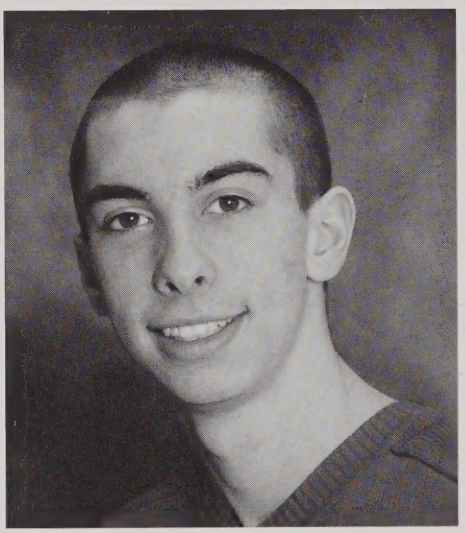

Gavin T. Fiske

GT's @ WHS - So Many Memories Ova the Pat 4 Years. Thx 2 All of the teachers & staff. Thx 2 All of my frenz, special shoutouts 2 CC DM JS JR LS AM JS SA AH EB LG & JV- Cya in the future sum tym I hope. Hubbards Class- What Upp? Gr8tBball & Fball games - Good Luck next year Kerri & Jake. It's been one big party the past 4 years - good Luck Class of 2004 - Miss Y'all.

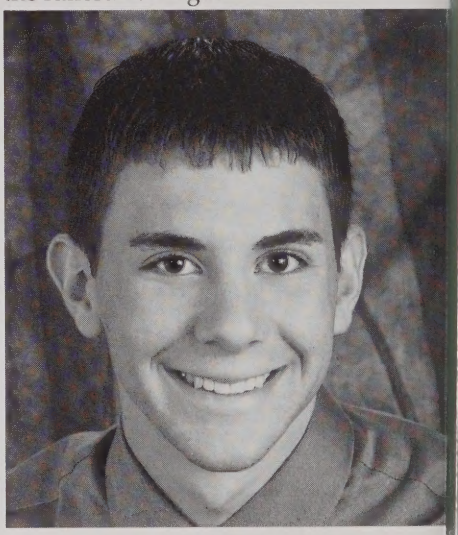

John F. Fitzgerald

"Each friend represents a world in us, a world possibly not born until they arrive and it is only by this meeting that a new world is born." GT's w/ MG, GD, BG, LC, CS, JH, KM, JV, AA, DE, JB AND CD. You've given me memories I'll never forget.

Leanne K. Forsberg

:D JG CO JL SC CR MM JM TH RC TO BP)D SM NG DC: Soccer#4. Skunkirds. slandParties. CheerUpChuck. Tourettes. 'rom03&04. TheCape. NewYrs04. TheVC. ıttitash. DanceParties. Classic Me and the ;oys. ODP. GameTime. SpeedRacer. uperFan. BeaverWood. Yiwoo. Thnx to ıy other half 4 always being there ilusm)an! BFF to the Max. Thanks 4 Everything Mamajo Dad Cara Mark I Love You!! K cya ya..

Nicole M. Foti

"All our dreams can come true if we have the courage to pursue them." Thank you Mom Dad Chris and Nana - you all have done so much for me and I truly appreciate it. PC (143) AS (NY next year - it's gonna be great) MG (CA, MKA, LOL GT's) KH, AS, LS, (D&B) ES, AL, KC, JD, and performing w/ MC, KD, CC, I'm gonna miss it. "Don't wish on a star, reach for one,"It's gonna happen!

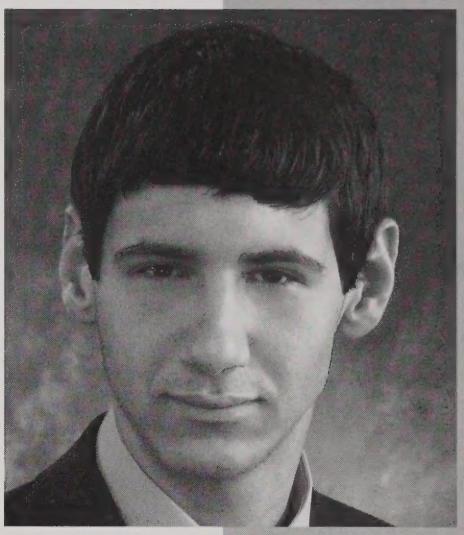

Timothy V. Franciosa

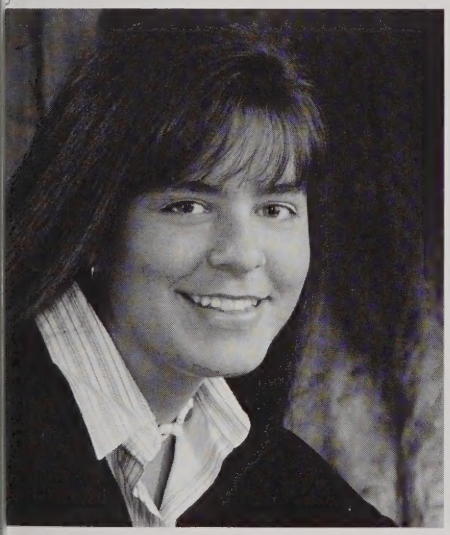

Michelle E. Gaffey

Thse r the moments I thk God that Im alive, thse the moments Ill remember all mylife Ive found ll Ive waited 4 & I could not ask 4more"omg me flies fster then i culd hve evr imagined..but n glad I spent w/such good frenz AS NF LS IC AS KB u guys r the best u made my4yrs vim...jeez kt those ridesAS ME,HI omg the oys how can u go wrong ur awes i cudnt nagine whs w/o u NF clay mk&a ur the only1 think truely undrstnds me MC u r fashion xpert u donkey mom dad joe bri thnx 4 alwys eing thre 4me i cudnt hve doneit w/o u i luv u!

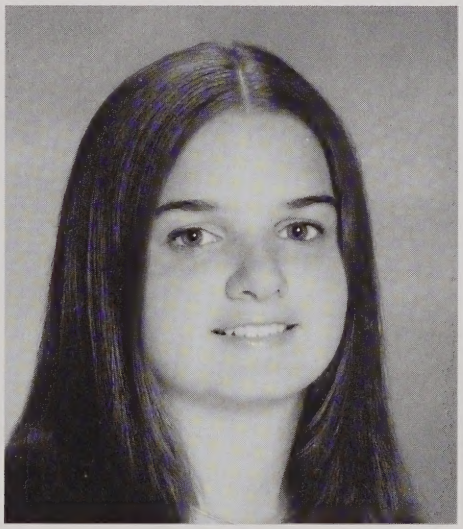

Rebecca L. Galanis

"When it hurts to look back, and you're afraid to look ahead look beside you and your best friend will be there." LC, MG, GD, JH, CS, SG you girls are the best, i'll miss you, thanks for everything! Mom, Dad, Jon and Jenny love you guys, thank you.

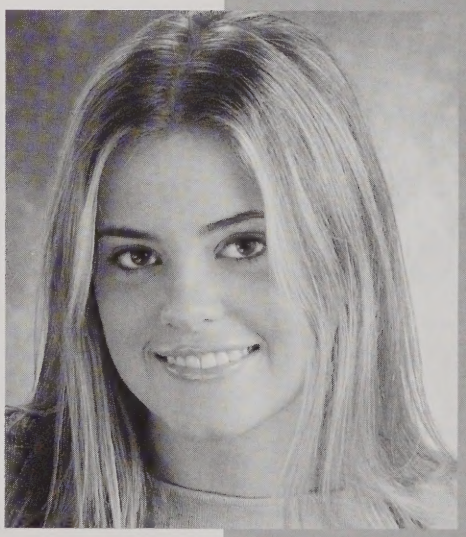

Susannah R. Gale

"Each friend represents a world in us,a world possibly not born until they arrive,and it is only by this meeting that a new world is born."Gts w/ MG,GD,BG,LC,CS,JH,KM,JV,AA,DE,JB and CD.You've given me memories I'll never forget.

Jillian Gava

This is not the end but, only the beginning! Softball #6, LM, DC, AG, GT's in AP Art, KM, AL, Italy, Canada,English w/ Mr. Farrell, JK, Thx Mr. Mullaney, Mrs. Sartanowicz, Horseback Riding, Friendly's, JS, TR, Sbowl Camps, 1st Times, Late Nights, Awes Prty's, Tattoos/Piercings, Caviler, Good Luck; MH, SC, TC, BW, AA, JF, MS, MG, LH, TT, GL, Thanx Mom, Dad, Eric, & Louise. A Rebel to a Spartan!

Holly M. Giampietro

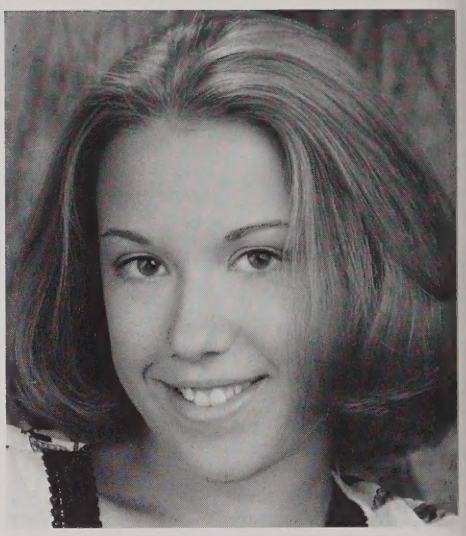

Alissa C. Gillis

4 years older and wiser. Thanks to all those who have been there-u know who ur-love u guys. FH-ow my thumb. AP US-united we stand, MT(um, excited utterance your honor, "Full Circle" sububen frak, PRJ, "bonito," Softball, Fr Hors,elevator in Toronto, Philly, Italy. "hey o woah" Roswell nights "Oh Mr. Chip & Salsa." college?!?! yeah hopefully that will happen... didi mau man.

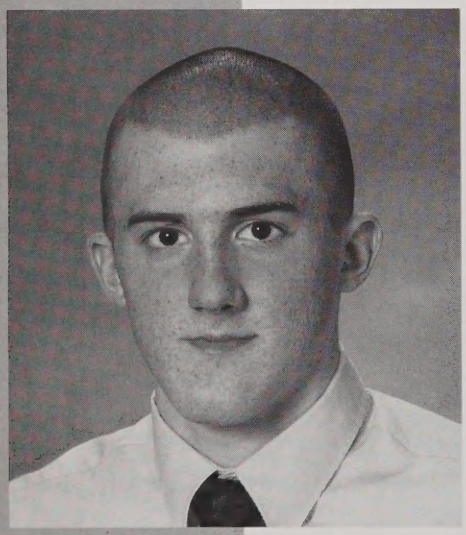

Christopher C. Girard

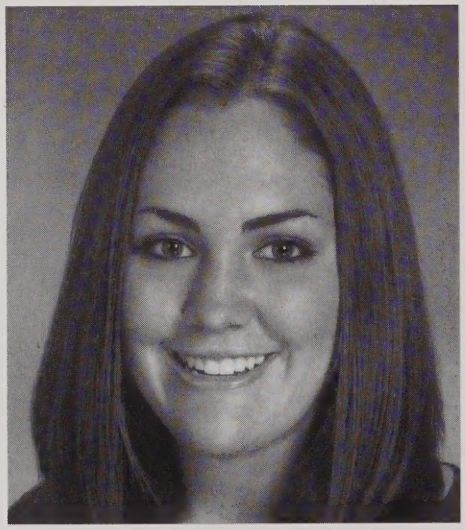

Julie A. Gouthro

CD, CO, JL, SC, LF, CR, LS, MM, BP, TH, JM, NG, TO, DD, SM: "we might be laughing a bit too loud, but that never hurt no one" MV. Island Parties: Bad Boy For Life. Prom & Cape '03. DC*03. Original 6. The Elites. Skunkirds. OBFF. Punk'd....taco?...7 3/8. Campahs. Sentence Game. Bop. Vicky C. C&C: iluguys. 2/25/04.

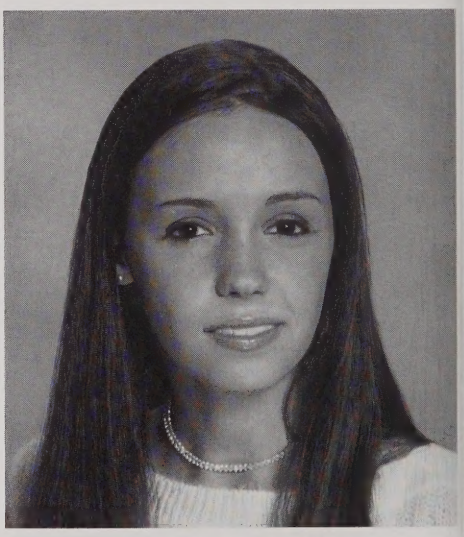

Melissa A. Griffin

There are places I'll remember
All my life though some have changed
Somre forever not for better
Some have gone and some remain
All these places have their moments
With lovers and friends I still can recall
Some are dead and some are living
In my life I've loved them all
mom dad susie dana hilly
All my family SG BG GD LC JH CS All my friends thanks for the best years of my life!

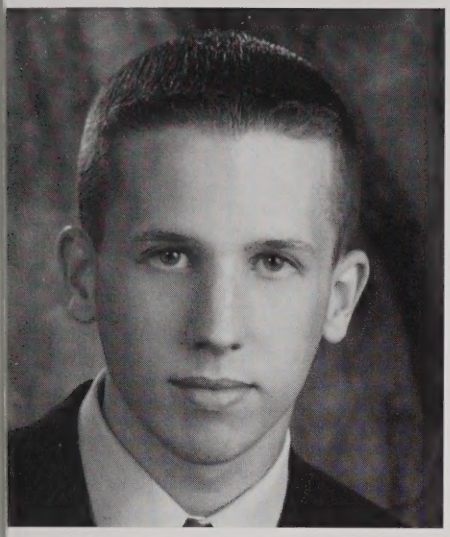

Mark A Haddigan

reat times and ppl I'll nvr 4get | <3 V<3,The Crew, BF("dude this is so like merican pie"), GB(some of the best times in e tempo), BW(yankees ...", TT(goat?). Rock roll \m/ (All my otha frenz u kno who u r) ood times @ The Pond.(tm) Prom was vesome and b4 I 4get.UT! Yeah Rebels! C around class of 2004. ,"This place was ver the same again after WE came & ent.," \"Blink 182

Stephanie N. Hall

Memories take forever to build, but only a moment to remember. Thanks to my family & friends. CC-Thanks for all the memories & helping me through the hard times. SA - I will never forget you, you have been with me through it all, lu. NP & CS- good times girls, we are crazy! GTS- parties, my house, GTS with the guys, scav.hunt 03. JH-chillin at your house. Evry1 else, I luv ya thxs for the mems. Live, learn to love and be loved with a force beyond reason. In return, smile and set the world aglow.

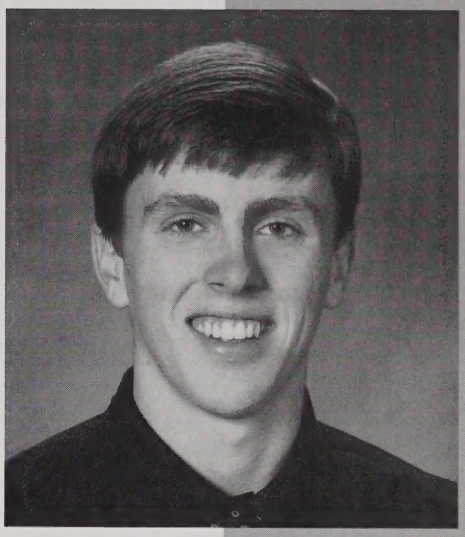

Tyler K. Hawley

SM TO DD MM RC JM BP NG CD JG LF CO JL SC LS... the group. thawls..Poker.minus 6 + cash Out...Golf shrimpa eclipse...Hockey #1 unbelievable superfans..skunkirds..bigCarrots merher t-unit thuper Butkth...the Vicky C..island parties.. new Years. . Prom .cd ..pond hockey?..brush Your Shoulders Off..LTH. theXNH BM CM..Thnx + luve mom dad chris erica ok well cya later. "Stop Dreaming, Start something... Now It's All on You, Time to Start"

Jillian M. Hennessey

s all said and done, it's real and it's en fun. Gt's w/ JK BG SH CS MG GD G LC PC JV and everyone else, life ouldn't be the same w/o you and the emories you've given me. Mom, Dad, th, and Bob thnx for the support. ic, thnx. Ilu.

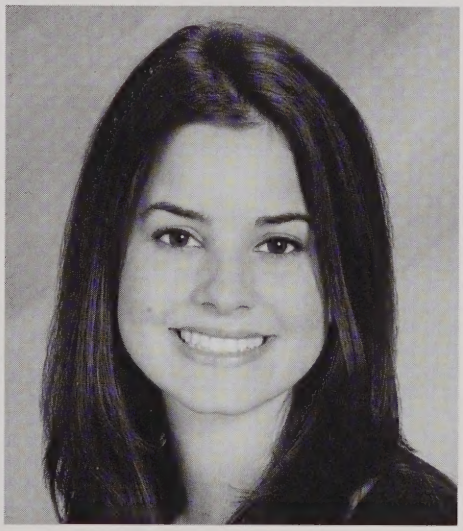

Katelyn E. Hosking

GTs w/AM bad ngbr, AB + ESsalieri ,N F dance, MP bnd gks, TS nomaar, AL prom, ES twins, AB bday, KC espanl,J D + ML bff jakal ,KL bff, CD eskm fd, SM bff, NW rd trp, BB bar fttlks, PG knstnte, HM if u c jrdn, MH hrm, DL disct oscar, AB men, JK zoo,TK bos cnct, MH camro, EP life, AA sipsns.plygds, bonfires, tronto, phily, stnybrk. thx mom, dad, crystal ,wes .iluv yall *The only thing that matters is just following your heart and eventually youll finally get it right*

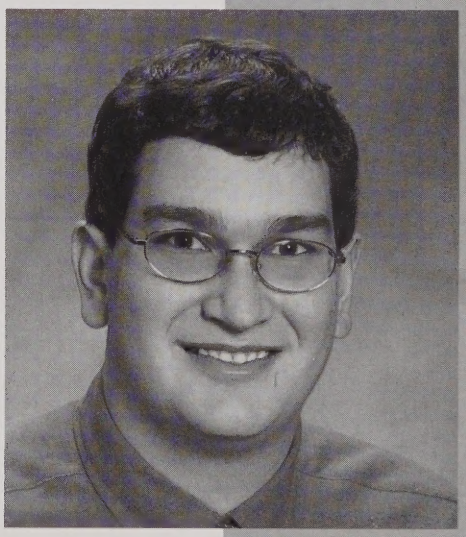

Daniel J. Hunt

Thanks to Mrs. C for all the help. Shot putting, building robots! Good times! Had a lot of good memories Captain of track 04 Captain of robotics 04 Good luck to class of 2004 Keep in touch JR, JL, ES, JS, BB, TF, KL, DP Thanks to Mom, Dad, Matt, Sarah & Fam

Laura P. Hunt

I am mine. GTs w/ everyone. TO my friends - I love you guys, fun times. To my family - I love you so much, I don't know where I'd be w/o you Mom +Dad. Thank you Em, Ris Mich, Tim , Bren + Matthew - you're the best. Hunts are out. Peace out ! Let's get to the point, let's roll...

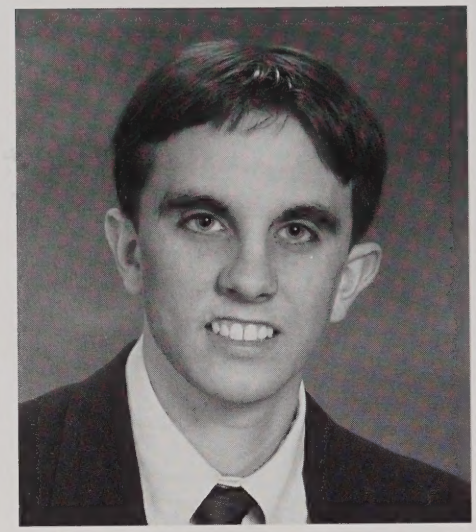

Matthew J. Hunt

Lauren E. Keller

GMs KR, LW, AA, AC, MD, JW, KC, MD - DE MW, MD, JC, BM, ilu Girls & Guys DE thnx everything! BFFL 9hrs. KR dMb. AnAnDa!CM thin. Tru Friends R Hard 2 Find Difficult 2 Leav Impossible 2 Forget. Evry 1 Else Ur All Amaz ing. Soccer Girls So MAny GTs CaMp. Track JN i QuIt. Matts Race UnBeLiEvAbLe. Mom, Dad Kate - Dont No What I Would Do W/out U ilu Appreciate Evry Moment & Take Frm Evrything U Possibly Can 4 U May Nvr Get Experience It Again. GL Class of '04. Dream A If U'll Live 4 Evr

Julie L. Kelliher

"I know someday you'll have a beautiful life I knw you'll be a star in somebody else's sky." Thank you 2 KM, RC, DM, couldn't have done it without ya. LH, LM, BM, LM, TT, CS, KM, MW, SR, DW. DM thanks for being the love of my life. Thanks Mom & Tracey luv you

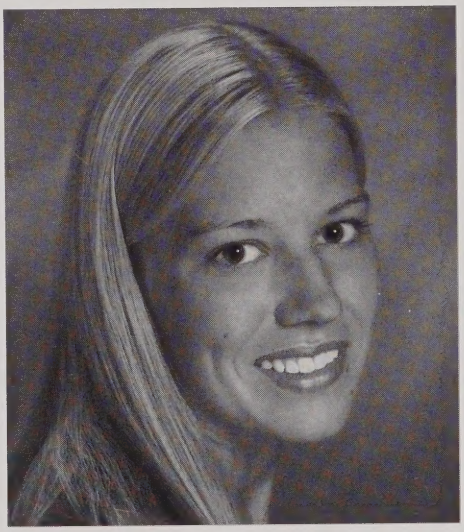

Kerri A. Kennedy

"I wanted a perfect ending. Now I've learned the hard way that some poems don't rhyme & some stories don't have a clear beginning, middle & end. Life is about not knowing, having to change, taking the moment & making the best of it, without knowing what is going to happen next." Friends are forever. I love you girls & guys. Thanks for all the great memories. Mom, Dad, Colin - thanks for everything.

Jessica M. Keweshan

In the immortal words of Billy Joel, "Say goodbye to the oldies but goodies, 'caus the good ol' days weren't always good, and tomorrow ain't as bad as it seems." Thanks to everyone who supported my book and caffeine addictions, especially Leeno and Jules. I'm lucky to have known such a kind and talented group of people as the Class of 2004. Pax vobiscum.

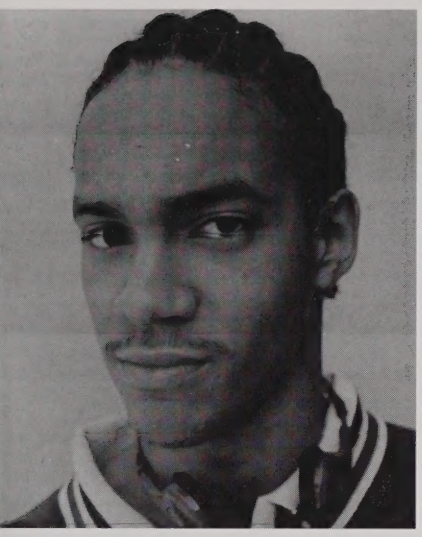

David C. Kinch

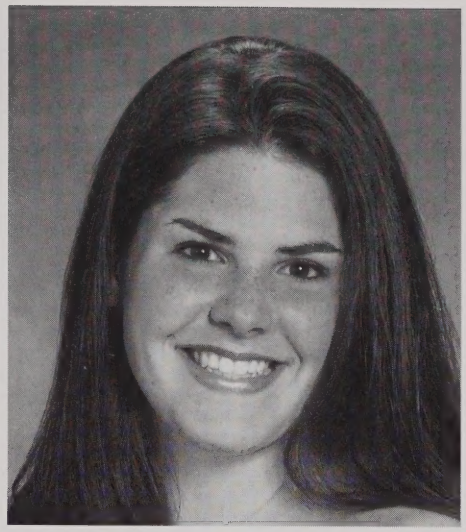

Jennifer M. Knight

No love, no friendship, can cross the path of our destiny without leaving some mark on it forever. Good times with all my friends especially the girls - KK ~ What are we doing tonight?, ML ~ Reb Tennis Captains., KC and AL ~ Jimmy's?, JH ~ Since 4th grade, and AL ~ "ASU watch out for the girls from Boston" ... Thanks for all the memories during these past years. Mom, Dad, Joce - thanks for everything!

Natalie J. Kosin

Some Say That Time Changes & Best Friends Can Become Strangers But 2 Me Truly Great Friends Are Hard 2 Find, Difficult 2 Leave & Impossible 2 4Get. To All My Girls Who Were By My Side & 2 My Guys Thx 4 Looking Out. I'll Nvr 4get U. Thx 2 My Family* Mom & Dad U R My Heros W/Out U I am Nothing Adam U have 2 be the greatest Bro! LUVYA!Don't Concentrate on What U are Leaving Behind so Much as What U have Ahead of U. Live The life U luv, luv the life U live. Remember 2 Stay U.

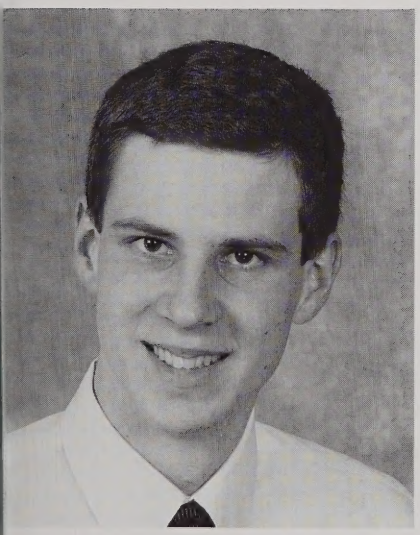

Gregory P. Lally

Anneka M. Landgraf

"The journey in between what you once were and who you are about to become is where the dance of life really takes place"

mom & dad I wouldn't be who I am today w/o your love and support; teej- what would I do without ou as my big sister? ly so much; track-capt.-so many gts- HJ w/ CG, bus rides, sat meets, the Reggie, KD- dig believe; friends- so many memories - ly all so much thanx for being there over the years - don't know what I'd do w/o you guys

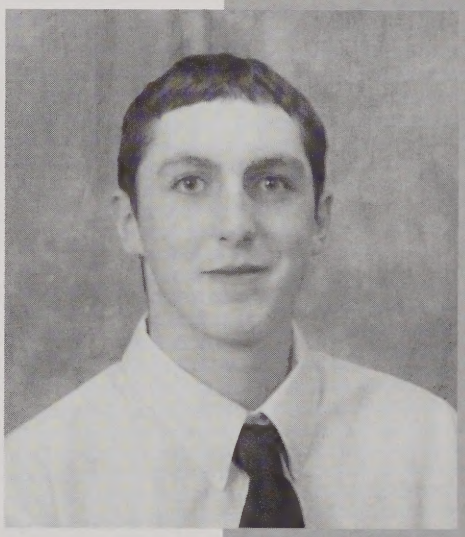

James F. Lane

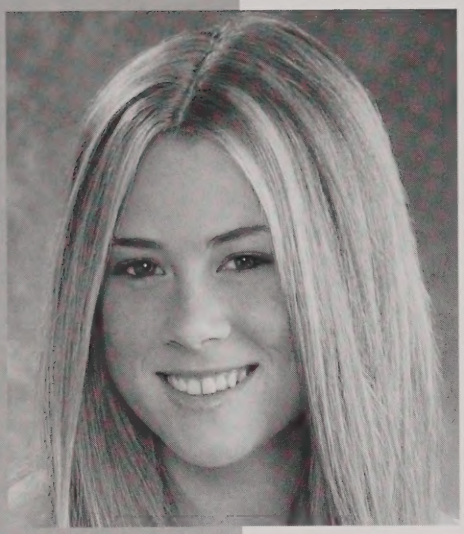

Jenna L. LaVita

Live ride surf peace. CD DD NG JG SM LF TO CO TH MM JM SC CR BP g's: The Cape, MV, The VC, PunkD, Island parties; Bad Boy 4 Life, Prom, Dance Parties, BlueTrailer, Orig6alwayz, DC03, taco, ButItsaGT! Scr: capt. #14 c'est la vie, The Club, RC, my Boys, Be Cks, To m:bffl, ODP, wsdg, BigD, SupT, GC, Film Fest, shows, vacas, dfdthx 4 alyzz being there ilu. Love U, Mom, Dad, Ali, Beans, thx so much! "Be the change you want to see in the world" Ghandi. K cya cya....

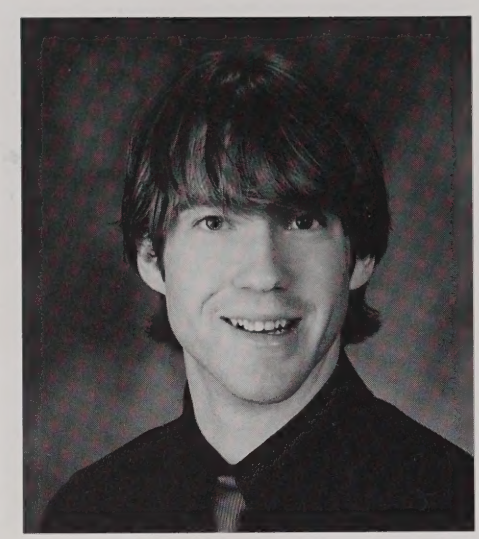

Kevin P. Lawes

No love, no friendship, can cross the path of our destiny without leaving some mark on it forever. Good times with all my friends especially the girls - KK ~ What are we doing tonight?, ML ~ Reb Tennis Captains., KC and AL ~ Jimmy's?, JH ~ Since 4th grade, and AL ~ "ASU watch out for the girls from Boston" ... Thanks for all the memories during these past years. Mom, Dad, Joce - thanks for everything!

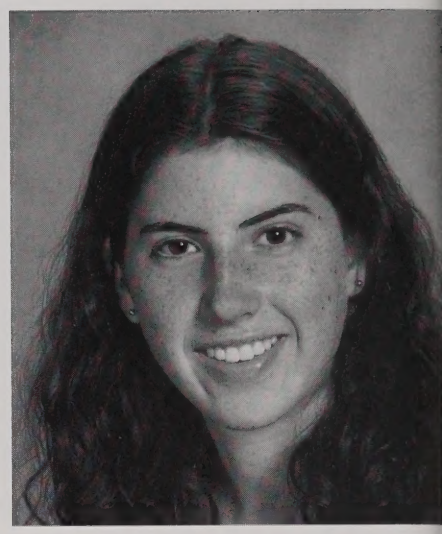

Amy E. Lester

"You've got to know each heart is re and each life can touch your own an this world will be your longtime home Thank you to all my friends and fami for their support.

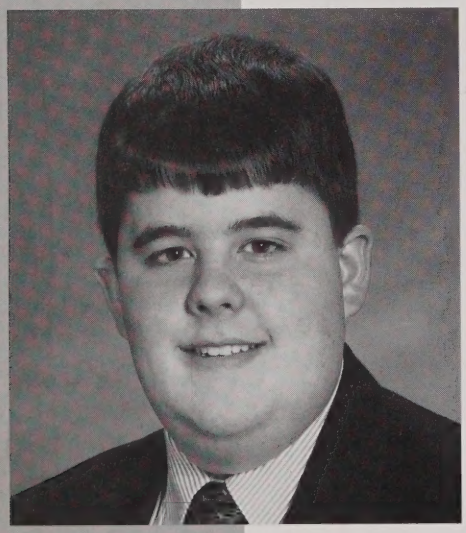

David A. Loescher

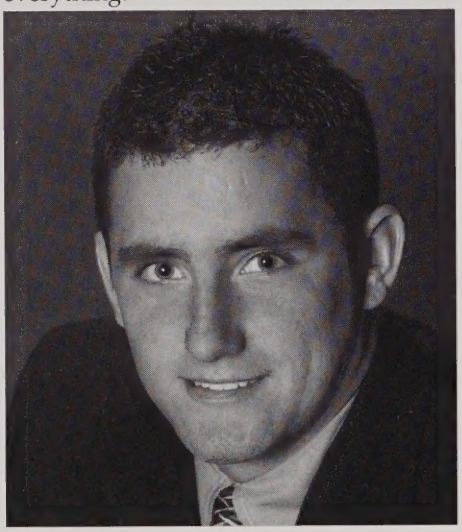

Michael R. Loring

GTS dudes IT, JD, CG, KM, PA, AW, RB, BM, BM, MD, MW, DE. POKER buds TO, SM, TH, TT, DD, JM, MM,NG, MS. Thanks PDgl@ mikes Like A bro Man. GTS girls JM, MS, LM, KR, MD, MD, JW, KD, KM, JL. Cookouts 04. FU What A ride! Puck Tourney 03. Bball games 04. Poker w. the boys. Links w/ TO. Truth or dare Jm, KM, gl JILLIAN luv ya kid! GL + Thanks 4 the memories Yawl Thank u so much 4 everything Mom + Dad. gl DAN + MEG Love you guys

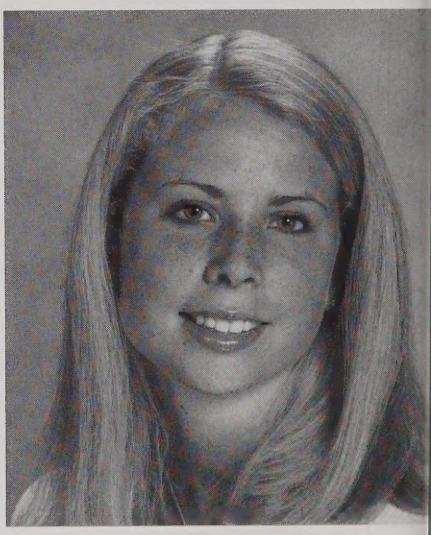

Meghan Elizabeth Loverin

"Everyone hears what you say. Frier listen to what you say. Best friends lister what you don't say." These four years WHS have flown by. There have been many memories. Gts at New Years- jus Xmas light, Pats Parade- clean, Jen's- ho the plane? and so many other times. Gre always. Luv ya- Kerri & Jen. Jon- hub Everyone else you know who you are. gunna miss you guys. Thanks Mom Dad. Good Luck Seniors '04

Jaclyn J. Lyons

ere to start,I sure am gonna miss WHS,-NOT! I wont miss n a little of it. Although I will take with me sum amazing mories,GTs creepin w/ Jules, Watson, and Dave *143 's*-Greg I'm gonna miss HR and sharing coffee @ 7:15 in morning-Erin you,ure my grl and my sis I luv ya soo ch!-John I cherish our times together and I know there be more in the future I luv ya baby Sammy, Krystle, nboy, choppy,ross,julie and my sis I luv yous guys too of rse! Prom 03 w/ Hoff, JB&Ros. I'll neva 4get summa of peing creeps in Wrentham with the crew and Gizmo!,- Rocket- Don't forget the ill times,Summa 04 soon to be norable,"LiFe Is 1 BiG PaRtY WhEn Ur sTiLl yOuNg BuT Os GoNnA hAvE uR BaCk WhEn iT,'s AlL DoNe?"All I a say is,I'm actually out of here, for real. Thanx Ma & 4 being the best parents I luv you guys Check ya Later...

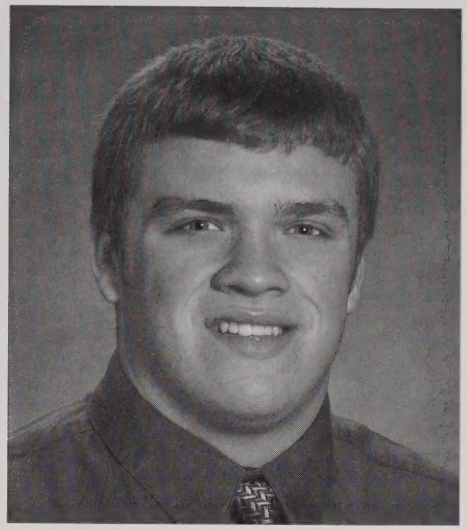

Brian D. Machunski

GTs w/ RB AbelyDude Walshy Etoll Guice MO$ Denehy & every1else.Parties Latenight OppKed Finger Newton Tpetty NEPats-PA RB(table) Summers Jul3 AW-9gr Blacky,GTs MyHouse Kings@LM-Pboat.DriveIn. MS-If I could?Jill-2FP. Leslie-I Love you girl. Don'tchange who u r. Prom ,'03 & ,'04 Tufts CreepinOut Bpark Dinners Baseball Fball,'03-BayStateChamps. Thanks Mom, Dad, Scott, Jeff. Great4 yrs. Bates '08. LetsRoll!

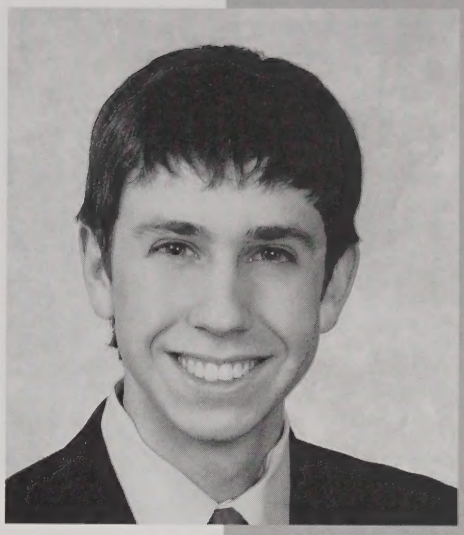

Jonathan Q. MacMillan

TheGroup(elites&peasants)-BP, CR, CO, CD, DD, GQ, JL ,JG ,LS, LF, MM, NG, SM, SC, TO, TH. Memba : Island, VickyC, MV, JACK!, RW Attitash, poker, spooning, roxy 1st date- Mike U r Welcome, Taco, I Will Be In The Future, punkd,K cya cya; But Its A Good Time .Meg-1stLady. Thanks DP. JM, KM, RS: Shebes, CocoRain, SIG,Patrick,tot ser, wilma, respirator. XC & Tennis. Mom Dad & Lex - Love You. GL Nick & Pat, Praise Kaia. Love You Grammy&Papa.Take a sad song and make it better.

Karen C. Macomber

Kathleen Macone

Lax Capt 04 -luv all u grls GTs w/ my grls.JM LM LC MS KD ur the best frnds a grl can ask 4. creepin @ graveyard. summer + newyears 03. frannzia-LM bruce-JM Prom 02+03.jmaya 03 Truth/ Dare @ML's.fleet bball gme PA AW KD. ya wicked hot-CM.soccer grls. j. juice @Babsonw/JM. Make the Best of What U Have + be Thankful 4 what U are Given Never 4get Who U are. mom dad lisa chrissy dave thanx i love you..adios

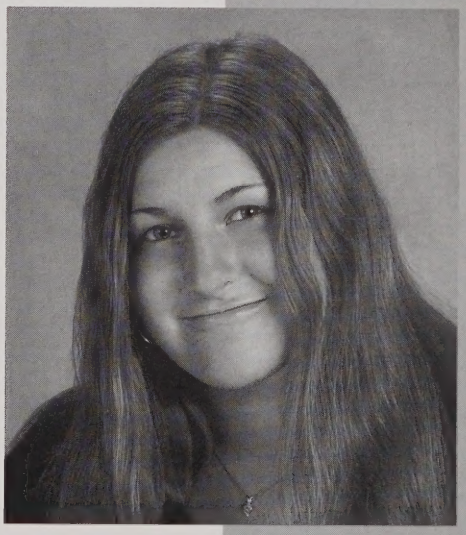

Ann Marie Maimone

It's finally over!Would never have made it w/o the greatest friends in the world SB.KH.CO. MP.JL.AM.MM.TS.CS.CA.AP and to my friends who didn't make it luv u guys JV. MB. LH.new yrs at suzy's.tennis soph.yr.noonhill w/ DL.EG.VH.and Scott thnx 4 everything luv u!Love and thnx to mom,dad,andrea,jimmy,and chrissy the best family I could ever wish 4.

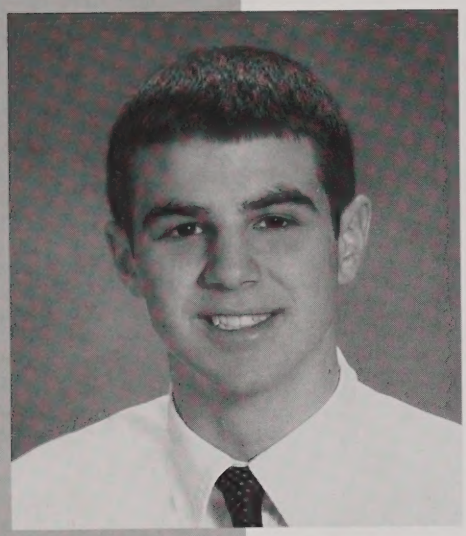

Shawn P. Maloney

Poker nights, tob thawl dobs nmg jmac mm ms ml tt. livin on the river. F4-what a ride. jons beach, the island, the golf cart, the pool, the curb, the 7 and 3/8. the vc crew. cd jg jl sc cr lf kk -thanks. lacrosse and hockey tourney 03. good luck, have fun, thanks mom, thanks dad. ok good talk, see ya out there...THAT WAS A CRAZY GAME OF POKER.

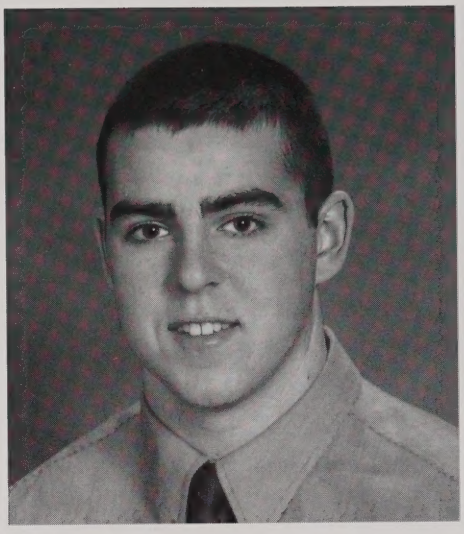

Brian J. Mandeville

Amanda K. McDermott

Shannon M. McDermott

Hey to all my friends, Mom Dad Joe & Sean-you guys are the best thanx for always being there, I love you all. Good times movie nites & Roswell marathons-Mr. Chips & Salsa/ Band trips Toronto & Philly/ Superstar Journalists/ History-Machiavelli/ FH 'Goalies are special people.' "So take me to familiar places & take me back once again to golden days & friendly faces may we all someday meet again."

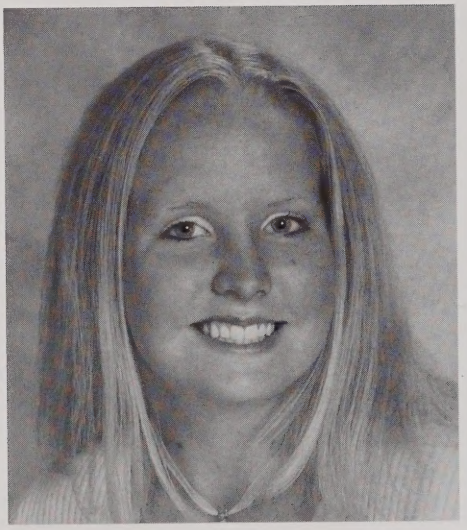

Kendra J. McGraw

"Frenz r like mornings, u may share w/ em only a few hrs a day but u kno that they will always b there tom, the nxt day n' the day afta 4ever." SW, JW n' MP~ Luv ya grls! Reb Chrlder Fball n' Ball-01~04 "Shut up n' stick it!" JG #2 "Bling w/ the finest!" PS n' JC "Jutte" GD n' SG "Fairy's" "U gotta take the good w/ the bad, smile w/ the sad, luv what u got n' rememba what u had!" Class of 2004 Baby!

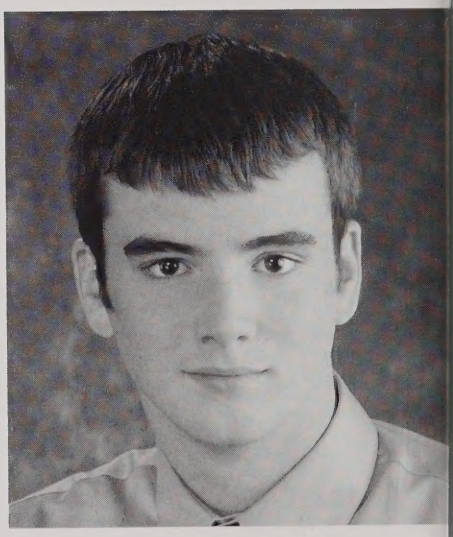

Sean P. McMullen

WHS soccer gt's, hey wats up i like your hair. streetfighter attacks in hallway. BENCH. gooey ducks. snackbar. farrell mobile. burningclass COACH. kevo- gt' ak show. chris- singing in car. katie- lil kaytee GASP. Mike- Yeah crazy mike. harry- heydad. Andrea- ilu babe. cheer up emo kid. watsmyageagain? peaceout

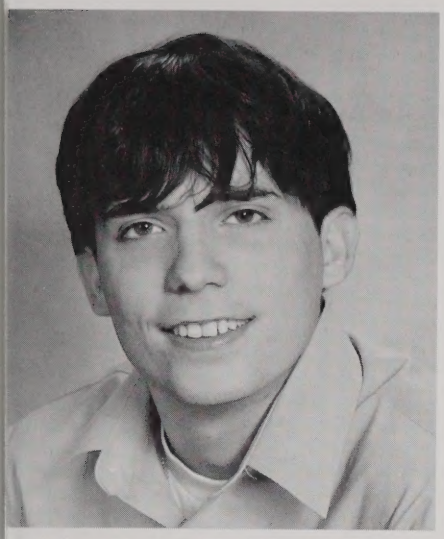

Matthew R. McNally

iet a genius on the train
ay
ut 6 years old, he sat beside me
as the train
down along the coast
came to the ocean
then he looked at me
said,
not pretty.

as the first time I'd
ized
.
arles Bukowski

Laura M. McNulty

Much love to all my friends - you are more wonderful than words can express; may all your dreams come true. Thanks for always being there, thru ups, downs & TONS of laughs! Mom Dad Erin Peter, ilu. " We can do no great things; only small things with great love." ~Mother Teresa~ Good luck everyone! Life is ours!

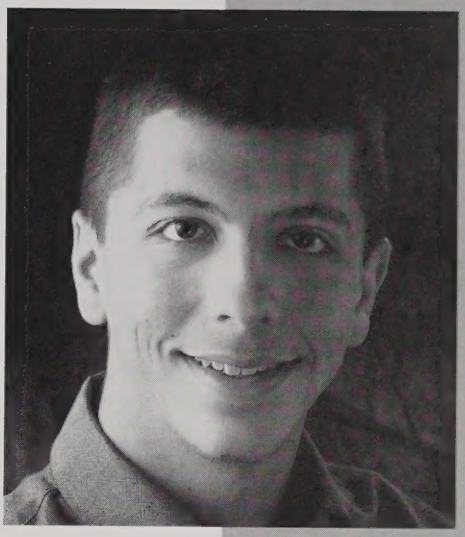

Kyle E. Michelson

DK, BJ, DC, JR, JS, CA (What's a pygon?) AW (Can't wait for Mardi Gras) AMN, JP, LS CC (Another mthBk video), DL. Thanks for the great times, keep in touch. Good Luck in college.

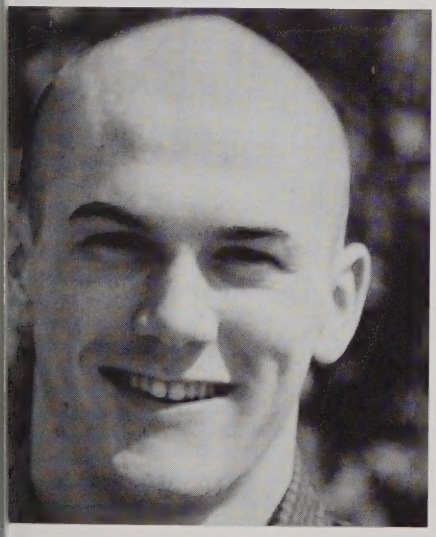

Daniel J. Miller

ıe only thing necessary for the
ımph of evil is for good men to do
:hing." - Edmund Burke
ie - Have fun but please be careful.
:k - Find out what you want from life
l get it.
Ginn - You too.
:hael and Stevie - See you in P.I.
mper Fi" we'll be fine.
OVE YOU JULIE KELLIHER

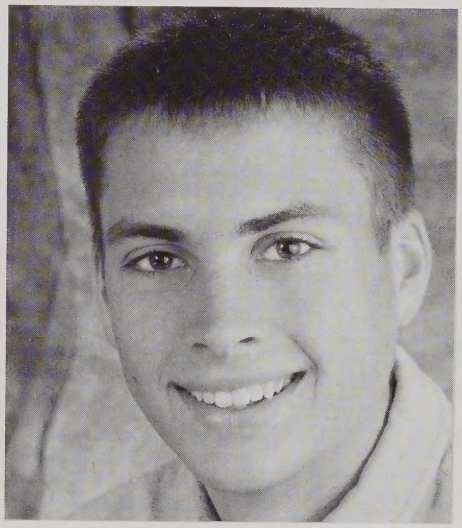

Michael Hastings Miller

To all my friends thx, BP, TO, JM, NG, DD, SM, TH, JG, LF, SC, JL, CR, CO, CD, LS. Skiing w/ Tim @ Bretton Woods, GTs @ Vicky C, Prom '03, Summer '03 crazy night @ Jon's Cape House w/ TO, JL, SM. MV, the campahs, Island Parties, Tourette's w/ LF, disco bowling 4 a solid 10wks, poker w/ the guys, the sentence game, soccer capts DD, KL, tennis w/ JM, BF. Mom, Dad, Kate thanks for everything love you

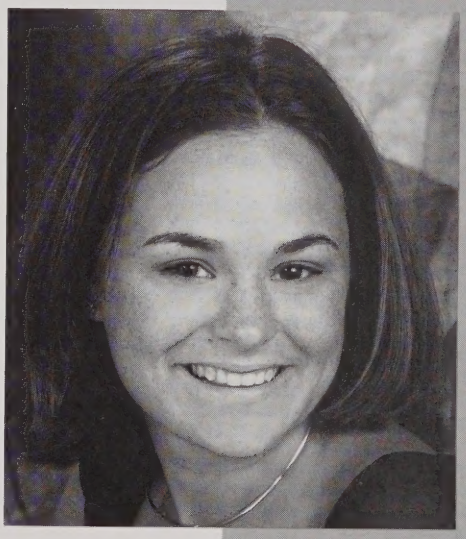

Caila A. Mills

"Whatever tears at us, whatever holds us down & if nothing can be done we'll make the best of whats around." Dmb JS,TS,MG,RC,CR-MAH BOYS! C&B, Dimmah, B&N,Iluguys. YUM! Sox Parties, Prom03,OrchTrips, KU We,Ä(tm)veBeenThruAlot,Ly KM - Ur Wicked Hot! Jill- Our Talks, ilu LK-Skinny?Rose-UrTheBest,DD-Man, Bry-I'dBeLostw/oYou.ily Mom&Dad-thx4evrythingLoveU

Christina L. Mirando

Love to-EM, RC, TT, LH, JK, CS, KM, MS, BM, AW, BMT** jays, trips, george, al and the like. Courtney-VT, CO, potholes, ski-luv u always. Mom, Nora-thanks for everything. dad-always in my thoughts-Ashe.what up kid. Good luck to everyone...peace out

Jessica Marie Moise

"Friendship is the hardest thing in the world to explain. It's not something you learn in school. But if you haven't learned the meaning of friendship, you really haven't learned anything at all." - Muhammad Ali
*thanks for always being there - G.Q, L.S., A.L., C.D. * Swim team girls - i'll never forget all the good memories *mom, dad, nick and julie - thanks for all your support * and thanks to everybody else who made high school enjoyable.

Elizabeth H. Monahan

Thanx every 1 4 the past 4 yrs. I couldn't of done it w/o gm, km, cs, lh, rc, jk, tt, Gt's @ Christmas, Karen's car, taking trips, road trips, Roselles the woods, weeknites (CS + KM), I can't wait 4 this summer. I'm gonna miss you guys next year. My family - thanx 4 everything, Mom, you've helped me more than you'll every know, I honestly don't know where I'd be w/o you - Mom, Dad, Jeff, Ryan, Dave, Nik Kyle, Conor, Matt, Heather + Vanessa.

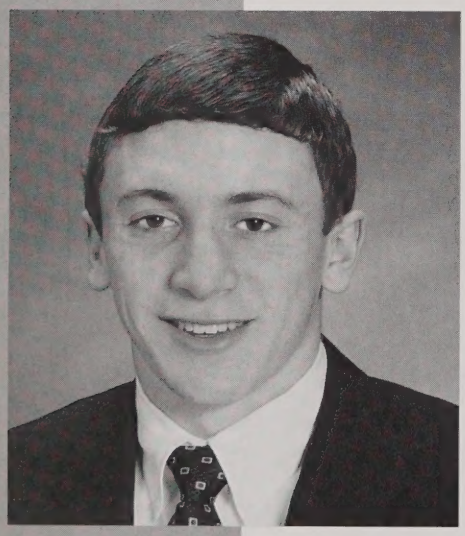

Kevin Robert Morrissey

What can I say? Remembering: rhymin and stealin w/ 4HM CG, IT, JD + GT's with PA ML AQ RB KM BM the girls + everyone else: Petty SoxGm5 Bs Sbowls Jul3@ Munchs New Yrs was nuts, Kings- STRIP! who could forget George? Creein @ pinnacle, cookinout, mboxFball was real smart, Last Day @ Capehouse all the parties. Football)3 BSC Champs, Hockey Capt - Undeafed? Thank you Mom, Dad, Mike, Kris for everything Love U. Lets Ride.

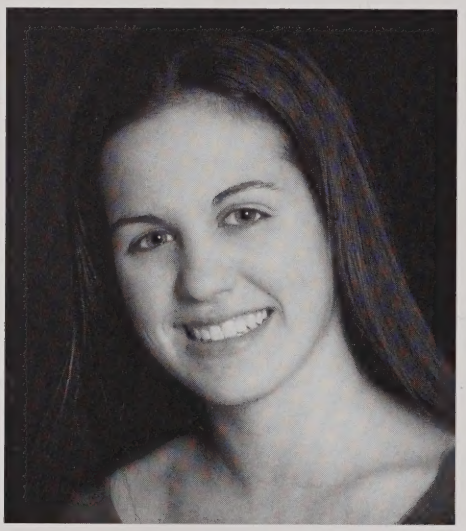

Jill T. Moynihan

Gtsw/mygrls-LC KM LM MS-creepin@thegrvyrd.LC-2many2list-BFF.Wkbdg w/LM&MS.Prom03-PA. ScavHunt. Petty & Mayer. Gts w/ the boys - RB bm PA cg JD km IT ml .XC & Track - capt04 so many gts. LK-icesktng. BM - 2FP. Nyrs. Babson w/KM. Truth/Dare @ ML's .CM- ourtalks,ilu.DZ-fvrfrnd.Joey-thx4everything,ily.Mom&Dad-couldn't have done it w/o you. GLkev."Every new beginning comes from some other beginnings end" GLevery1,thx4thememories.

Jennifer Allison Murphy

"It's been a wild ride, I wouldn't change a minute.." family:mom dad manda joey-thanx 4 all the luv&support closest friends: kath lissa jon ryan shan julie-uve always been there 4 me xc & track:what a joke-orch weds&junior high band-charic crashing-going thru the prds nightly.. movienights-cardnights-roswell marathons w/mr chip&salsa-foosball tourneys:it's only a game.. cant believe we r goin to college..

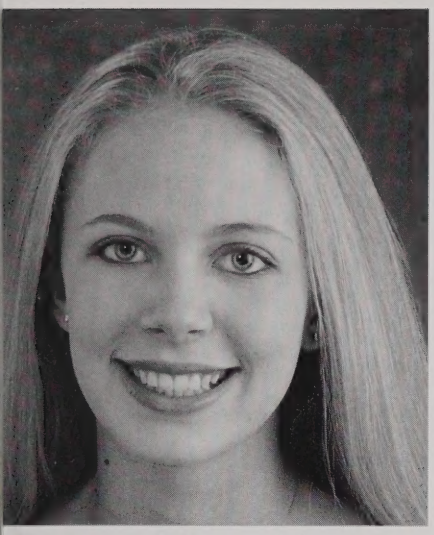

Kathleen Marie Murphy

many memories-thanks everyone! Ry- hard 4 me,calm down,im gonna ,trini,so...um,are you pulling a JS?Hot tes,watchin movies,who wears the nts?Thanks4AlwaysBeingThere11.21.03ilu -bff,xc/track-gts,chariot racing,card ght-we played cards?foosball!gts girls -u know me so well-Convos Of ndor, Patrick,meow,Where am I? PoP ebes, crayon, respirator, Wheres Our endship? LoveUMomDadBeansRich

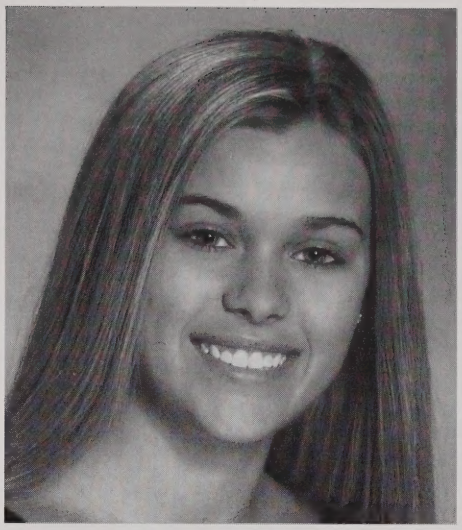

Laura B. Murphy

GT's w/ my girls MS LC JM KM. 1/2 days, creepin @ the grvyd, scavenger hunt. MS many GT's, sftball, VSI Provi, SIC, wouldn't have been the same without you. Wkbrd w/ JM MS. Gt's @ Bri's 7/3/03, prom 03 AW. Petty 7/11/02. KINGS Mexico/ Bermuda. pinnacle. Summer 02, 03. Drive in w/ BM. DE's party. GT's on the lake MS JM RB BM PA AW. TIMA THNX MOM & DAD 4 always being there. gl brad. UMass2008

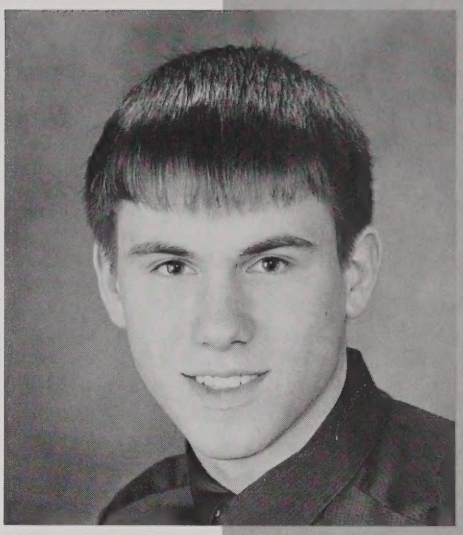

Matthew J. Norton

Talisa P. Murray

eep in my heart, the answer was in , and I made up in my mind to ine my own destiny." Lauryn Hill. ots of love from me to all of you, ss of 2004!

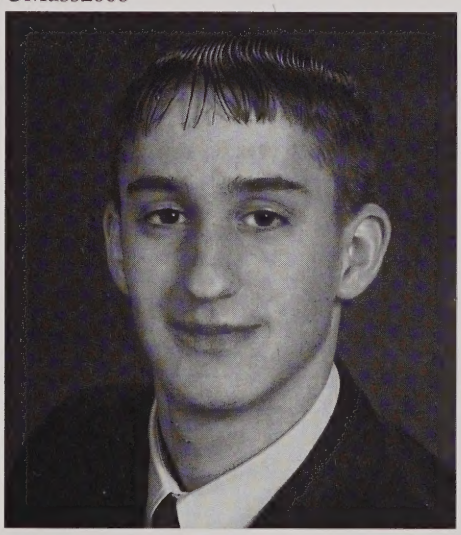

Brad M. Nathan

We will grow up to be someone but we will always be ourselves. Good times with the Norwood Crew (TD, ED,VD, & RT) I want to thank my Mom, Dad & brother for always being there for me. Peace be the journey.

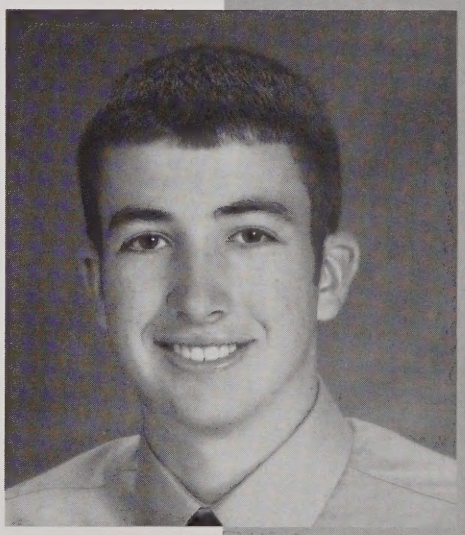

Timothy James O'Brien

GT's w/all my friends,"The Group"-gl next yr. Poker nights w/the guys. Skiing w/ MM@ Bretton Woods. BP lots of GT's. Golf 00-03w/ML "shrimpa" baseball, hockey mg. F4-what a ride. Attitash.Summer 03' Island Parties-VC.Prom 03' Jon's Cape House w/ MM SM JL, MV. Punk'd. Gill thanks for everything, I love you. GT's @ the Cape and skiing ,"winter track"Thanks for everything Mom, Dad, Dan-love you.

Caitlin H. O'Neil

Amanda L. Olsen

Marie A. Palermon

Jessica A. Parish

"Each friend represents a world in us, a world possibly not born until they arrive, and it is only by this meeting that a new world is born." Thank you to all my friends, family, and teachers; you have changed my world in ways you will never know. I'll never forget the good times, the hardtmes, or the lessons that I have learned along the way.

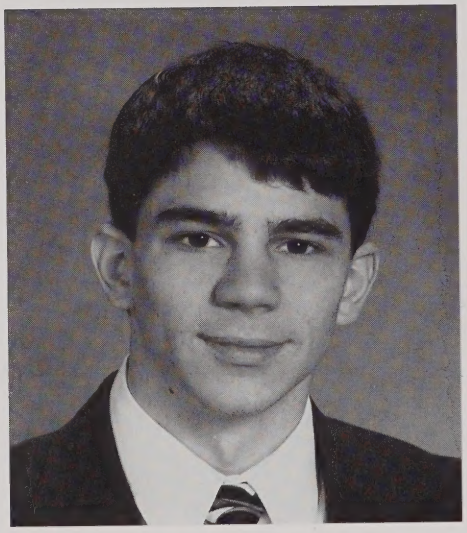

Daniel R. Parnagian

Ask not what The Family can do for you, ask only what you can do for The Family. TRILOGY YEA! Cuz Im cooler than a polar bears toenails. Thnx 2 ALL my friends, esp LF, BFF no matter what! 32102 yiwoo ISSFWID, ILUSMAWFTROML & ICOPTWWBTOASD. Stizza Woooph DF 6 MINUTES Yarebaadare BB. JC Day Sis P.S.Y. YEA TIM CP hallwayage, G! Thnx J Mac, Ima troopa, Purple Rain, MOTHERSHIP, OUTKAST till I D.I.E.

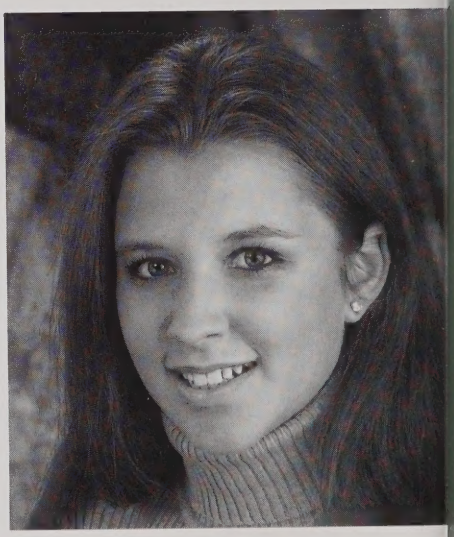

Michelle Mary Perry

Thanks Mom, Dad, Tom, and Chris fo everything. KM, JW, SW awesom memories. Cheering 2000-2002! C awesome times lol IRONIC! Prom 200 2004 great memories! (Trampolin "Dream as if you'll live forever, live a if you'll die tomorrow."

Andrea M. Plaut

Iey to: AM, SB, MH, CQ, JR, MR, JL, MC, GP, Joe! Thnx for bein there! luv u, nanx to mom, dennis, and carl couldn't ave done it w.o u. thanks Mr. S. bova's mm! Boston 3 am, i miss the marquis, rispy Kreme! paintball. fireworks & artag, service! have fun, and G-luck uys!

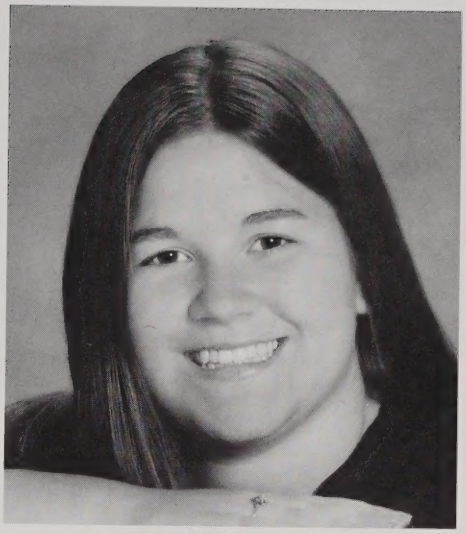

Nancy J. Potts

"Being Grown Up Isn't Half As Fun As Growing UpThese Are the Best Days OF Our Lives" Thanks for the GT's.. Cape 03 New Year 04 New Hampshire 02 Locked out? - Parties Concerts Summer 03 Six Flags--The Memories are Never To Be Forgotten. Things Change Times Change But I Will Always Love Those of You Who Got Me This Far Thanks Mom Dad Larry Julia Ryan & Ari - 143 They Say Before U Die, Your lIfe Flashes Before U, I already made it worth watching.

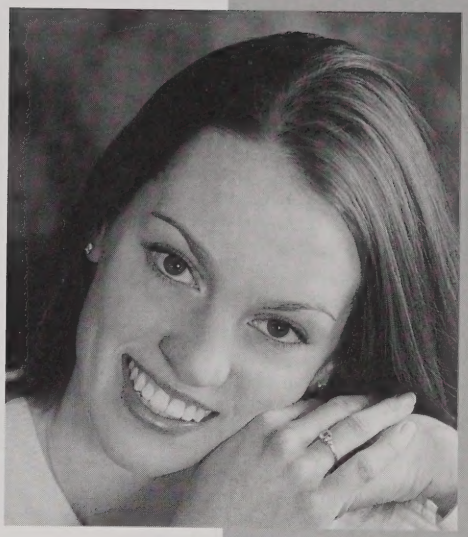

Gillian B. Quann

There is only one happiness in life, to love and be loved - thank u to all of my friends, luv u all *esp My girls, what would I have done w/out you, My Jessie bear u alus, laur, CD KS, Aun Bon * xc & track So many memories- so many gt's & weekends @ WHS, 2 many 2 name but thanks guys! Tim- I love you thank you * 11503 into the Mystic*. Hil Thanx for UR adviceLY, Mo & Dad thank you for constant support I love you both " The Future is not a gift: It is an achievement" Good Luck to Everyone.

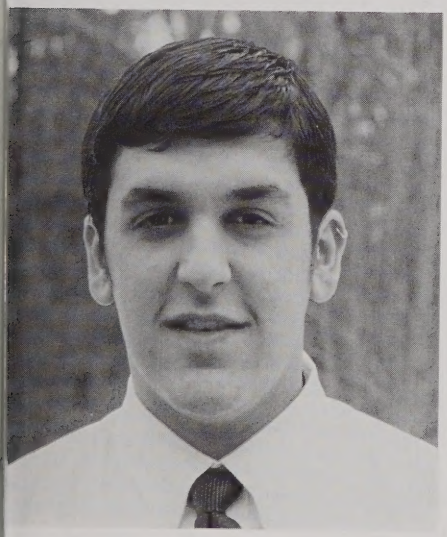

Jared S. Randhawa

'hat happened? AM, DK, JC, JET, JS, , BJ. Wasted chance/ nocturnal imulse. AKA, BIG. Get it? Bababooie! ove, Peace and Chicken Grease.

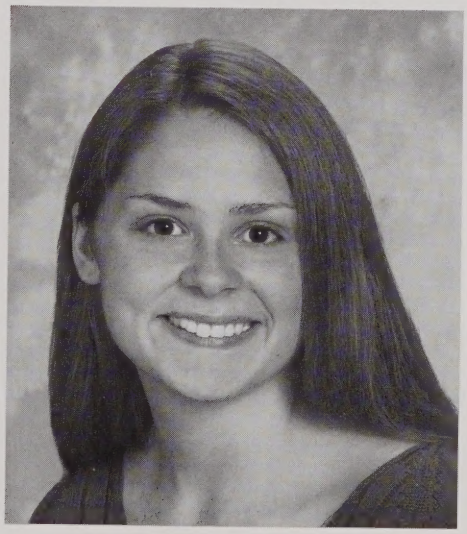

Eileen Corey Ransow

"It's not what you look at that matters, it's what you see"-H.D.T
To my friends-best of luck. Jess-thanks for being the best friend EVER!
To my family-thanks for everything.

Saveria C. Ritucci

Taylor I love u so much DRAMA! parkin lot the median Tahiti Tons of great times I will always Remember we have so much fun. Celtics Probably we arent BFF the Cape Aruba can't wait! TB. RC. JK. BM. JB. AW Mom and Dad thank you for always getting me up 2 go 2 school in the morning. u r the best I LOVE YOU! Jen N STevie: I luv u guys Jen Shady Stevie member our midnight talks sit u I love You som much lastly Thank God for makin me so lucky to have such great family n friends. Out tha doe in 2thousandfoe.

Jaclyn M. Riu

"Me fail English? That's unpossible!" Ralph Wiggum. It's been a good and LONG four years. Memories: GPY nite was the best thing ever, Creepy,shady business in the car in the parking lot, SG-1 and Shania in robotics, you guys know you'll miss me.What will I do w/ out my "b/f" next year? Good luck everybody, and no Chante, I will not ask him!

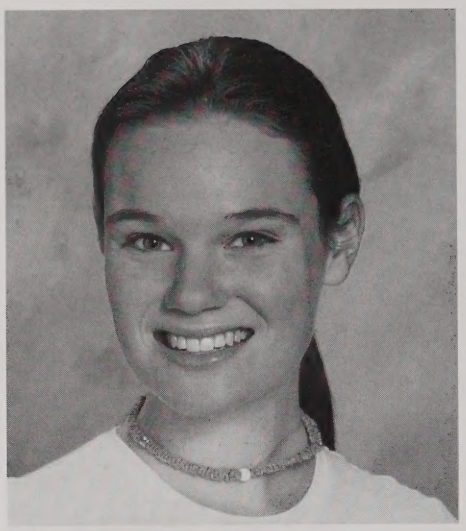

Cara C. Rodman

"And one day, it hit me, this ain't a movie. I'm living in the moment with the friends I love." To all of my friends, especially the group - " In the end, there's only love. " Thanks you guys for everything. Mom, Dad and Derek, I love you. "If I had my time again, I would do it all the same, and not change a single thing ..." "k, cya." And remember, "Nothing gold can stay".

Kristina Ellis Rosato

"We All Take Difrnt Paths In Life Bt No Matr Whre We Go We Take A Littl Of Each othr Evrywhr" couldnt Ask 4betr Ts SPRFNS scvhnt SP Krip OD Gfoul 4 prom STATECHMPS bst Nght Evr 4/ 3crzyTsw /grls MD md JW aa KC jr LW ac LK rc MCH luv2 my boys JC de MD bm JD mw RB cg SM it KM * MOM + DAD thnx 4 evrythng ilu Di + Anth. JEFF thnx 4all the mems Ill nvr frgt GD LCK nxtyr "Life is About Not Knwng, hvng 2 chang, tkng The Momnt + mkng The best OfIt w/o Knwng Whts gn aHappnNxt" GL2allmyjrbuds+theCLASS OF 04 lvuall.

WHS 2004

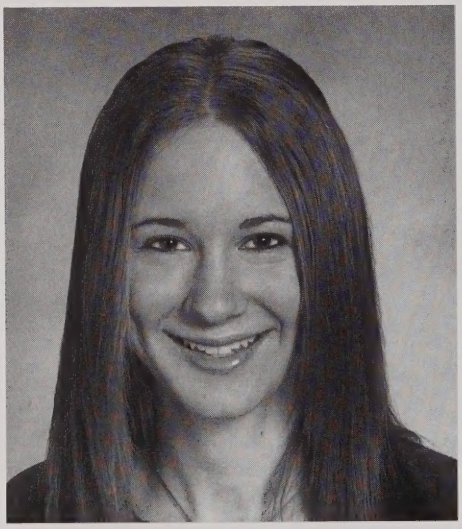

Julie M. Rosenman

"It's been a wild rid / I wouldn't change a minute/I can't slow down inside/ Guess that's why I live it" - 311

High school's been a gread adventure and I can't wait for what comes next.

Caroline A. Sanfillippo

oh man...good memories with KM,EM,CM,MS,TT,RC,LH,JK *parties,fun trips,cruisin', george clinton,dmb,Sbowls with AW,BM,DM crazy nights at liz's.HA.what up ashe? good times at 94Lewis. karen&liz-bowling,rummy til we die-Thanks For Everything ILoveYouGuys. LisaT-so many memories,om for life.Jonnymac-3 words:ToadIsHot. thanks m&d, p, l m,j,nonnie&pop-pop.love you all "Laugh&Laugh&FallApart" *peace.

Amanda R. Schneider

Lauren J. Seck

" A true friend is hard to find, difficult to leave, & impossible to forget." To all my friends- thanks for everything- so many good times that will never be forgotten. GQ & JM- I love ou girls- forever friends. Mom, Dad, Andrew & Mark- Thanks for your constant love & support. To everyone else- Good Luck in the coming years.- Once a Rebel, always a Rebel.

Allison J. Shaw

"Get an education because no one can take that away from you." -Garciaparra. So, i made it. love my friends and family for getting me through...MOM DAD ANDREW AMY BUZZ TOBY...gotta love everyone who put up listening to me talk about the sox everyday-tons of great memories. tennis team,gt's. good luck, have fun, keep believing."It's not win or lose, it's win or else" -Schilling."THIS IS THE YEAR!"

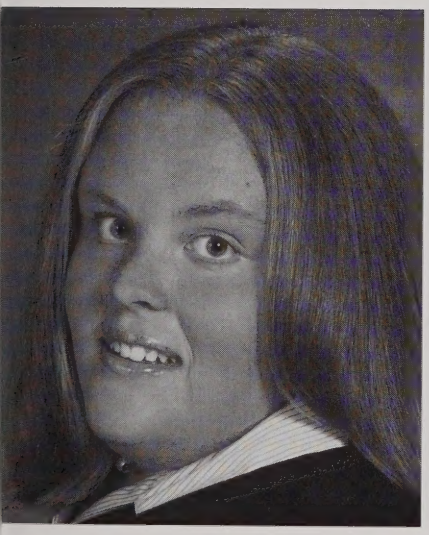

Courtney D. Shea

Have Had The Tym Of My Life " Thx 2 My Girls & Boys 4 All TheMemories NC- cherries, Road Trips Guidence m Concerts Lax 9 Bobby-143 girls im Gals GL Next Yr! Captw/T.T ItUp S.S.Dream MLKJr- cksFly2gether-RukClub Cowboys- A Ccucumber MarineClass- MYguys m Dad &Jess Thx4 Everything- GL nnie & Michelle MCLA NestYr! odLuck ClassOf'04

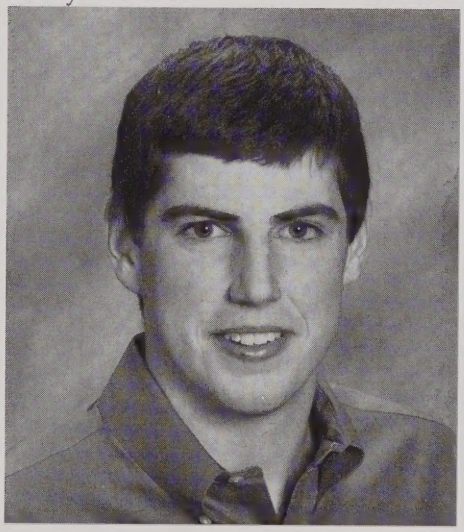

Matthew Howard Shea

XC best sport ever Kid Gorgeous Gills I willmiss practice Track hot chocolate but don't tell anyone ALenggvideo thanks Fagan Dobbs I cy fall but no one saw KK Shout out to my peer ministers holla back GTs retreat firespice tators Hope the Jon Stewart hook up works out Thanks to everyone for a race an junior year stuff can never thank all of you enough all tru blessings you know who you are Lots I wish I had done or said but thank you for some of the best times of my live - Live by it die by it.

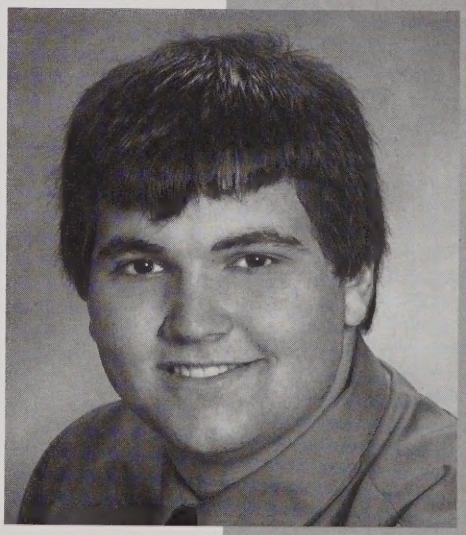

Leo B. Shellmer

Good times with Matt, Curtis, Ben, Dave, etc. Two Patriots Superbowls! Dirtbiking and Paintballing with friends. Taco Bell. Working at Leo's Floor Covering.

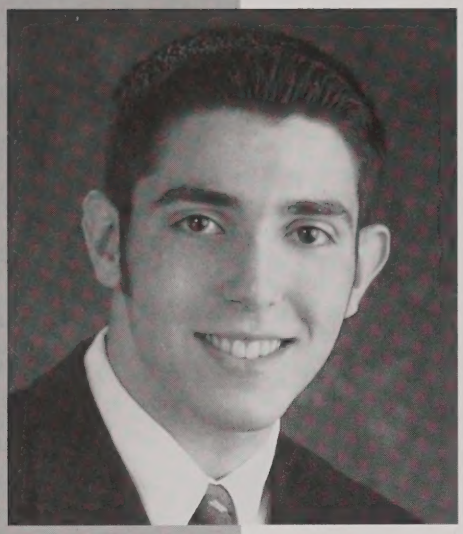

Jonathan D. Shuster

The past four years at WHS have been amazing! Thanks to loving friends for all the great memories. Here's to what's next; Good luck, Class of 2004!

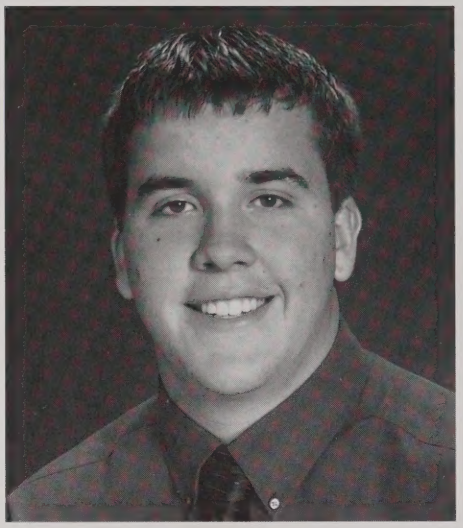

Matthew C. Silvernail

Wknds @ Cape, Ds in the Bronc. Much love to my friends. Thanks Mom+Dad for believing in me when I couldnt. "If your looking for some sanity, well Ill tell you look to me. Cause Ive been down there, Ive done the time and Im still strong enough to scream. All that I can tell you is dont let them get you down, If youve got some strength left in your heart then fight to hold your ground."- Ducky Boys

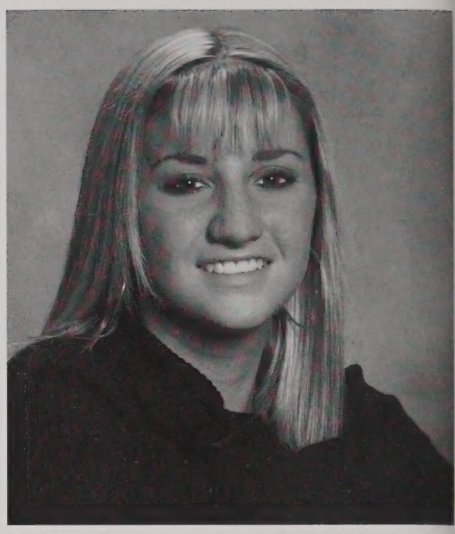

Michelle R. Slavin

Gt's w/ my grls LM, KM, JM, LC, LA, KU. Luv us all. LM so many GTs 2gether. soft-ball medford SIC provi plymouth KINGS Boats Pats Pitt 4th of July 02-03 Ur my BF, I love u So much GL nxt yr AA. PSU Can't wait! My boys u know who u r. thnk u. Beach in Feb New Years KU Talks, Creepin in Gy Scared@ katies PROM Dan E- OMG Scavenger Hunt Take My Breath Away B= E @ Chase's Than u Mom & Dad Class of 2004

Elizabeth Marie Smith

gt at mt,wct,close up 03;love to m,d,j,and the gang esp.laf;movie nights;3 way phone calls;01/02;pistor 4 life;christmas cookies;karoke rev;no dl;down the stairs;falling;"I keep my ideals, because in spite of everything I still believe that people are really good at heart."-Anne Frank

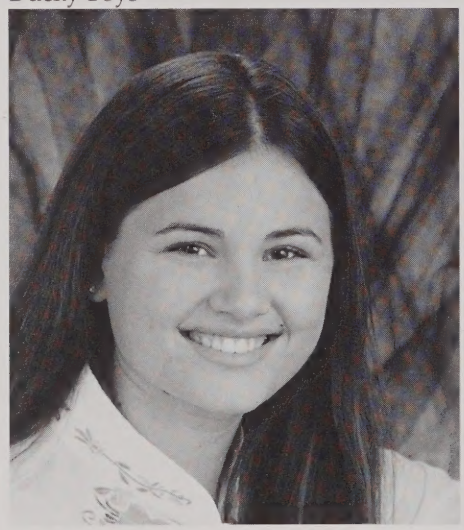

Erin M. Smith

Thanks to everyone who accepted the weird kid from FL. Ya'll r the best friends I've ever had. GPY nights, BSR, KALB, SEMSBA banishment, coughing girl, fancy math notation, quoting every stupid thing ever said, GTs all around. I don't know how these last 2 yrs flew by so fast. VT Hokies! Mom, Dad, Christa, and all my buds you're the reason I am who I am today and I love u all! Be unforgettable!

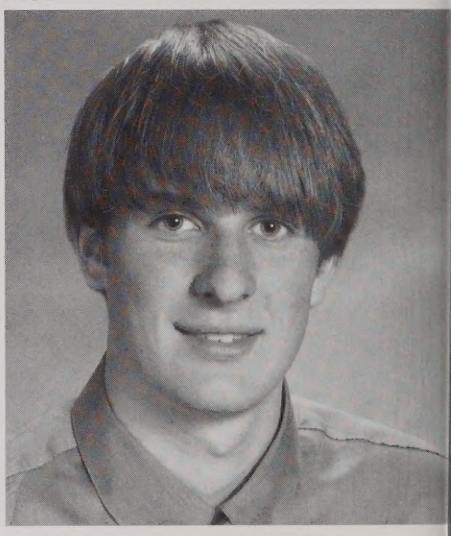

Joshua E. Smith

"The past is the past and the future i the future. A man is a man and a woman is a woman. The present is the present I am who I am and you are who you are. That's all there is to it. Does it really matter? Or do we just think it does? CB. <3 CM, MG, CR, TS, RC, LM, MC NG, JS, MM, RH.C&B. dimmah. B&N .the BKlounge. yum. PTMcurse02-04 soxparties in the apt. imHxC.

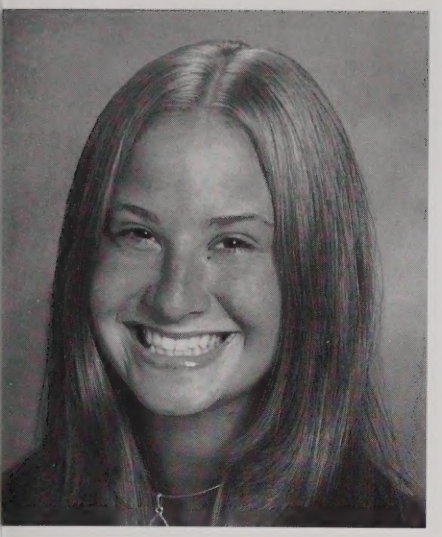

Lindsay R. Smith

est Frenz Can Grow Seperately & Still Remain d By Syd" 143 My #1 sNP CS SS KC JB MB MS: x 4B'in There Cheer Grls Much Luv-ShepHill amps 02&03 CaptW/C.D 03 & Capt W/CD KC 04 Toronto 01 & Philly 03GTs N.P -NH02 ckdOut? Kickd Out? Cape02 Concerts Summa 69 July 3BFFL CS SS NP MB -Cape03' Rydn w In The Volvo July4th..MS CI JB MB-MissU - So Many GTs Cape 6Flags MissUTonsBFFL urt Mike Mom & Dad- Thx 4 All Of Ur Sup- rt & Makn Dreams Come Tru 143

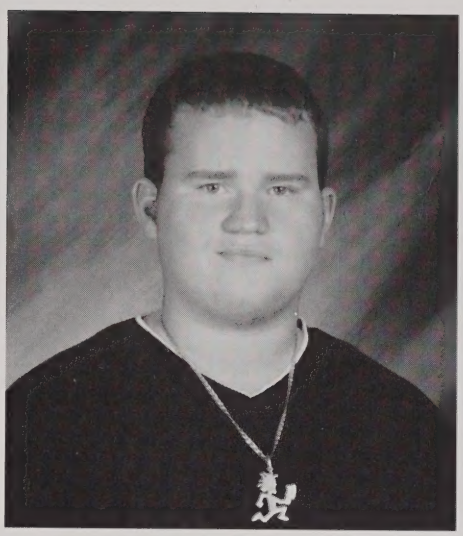

Peter J. Smith

Samantha Sojia Smith

first thanks 2 GOD 4 pulling me through. walk w/ MLK C.S small bob A.A thx 2 my mom & nana daddy 4 always being there. 2 all my whi. peeps GT's luv u all. LS, DE, KR, JR, SA, EM, CC, LC, DM, AF, SC, JP, CD, limp MS, wha will I do @ nite. METCO Jr., luck. next yr. S.L GM's "delinquents" AI # 3. 2 all Sr. good luck next yr. "shut up u make no sense" time waits 4 nobody ur not that special think about it. thxs again mommy I luv u soooo much. nicholle JA 4-ever aunts &uncles., WHS. reb it up, SSC. WHS G-Bye.

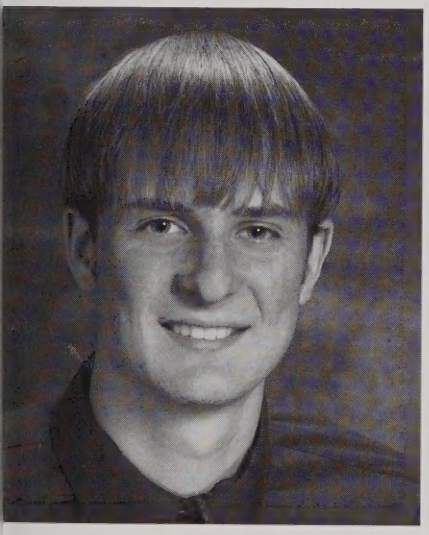

Tyler R. Smith

ıave so much growing to do and the ure scares me too but I have faith d trust to remain optimistic so take hand and let's run into this beauti- unknown"LIR MG, xCMx, LM, CR, RH, JS, RC, NG, MC, YUM,

Cassie W. Steen

GT's w/ AA, JV, SA, & the boyz- best times/ Scav. Hunt & summer. GTS w/ BO, DM, CJ, pete- much luv. Shane & Ashby-luv. Grls- hg-luv ya, Sh & Np, Sw, olsen & tabs. *tuccis* Coopbelle M & D & KELL luv U. Dan - best friends. I will nevr 4 get the good times. Snapple! Peace and love. No worries.

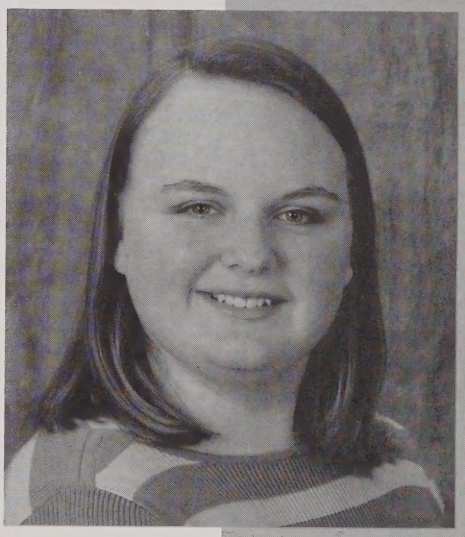

Krista M. Stefansson

To all my friends you know who you are, thanks for the memories and smiles. Mom, Dad and Erik love forever and always you three are my heart and soul and what keeps me strong. To all my fellow seniors good luck with life, may your futures be bright. "Another day another destiny" Les Mis.

Marcela R. Stott

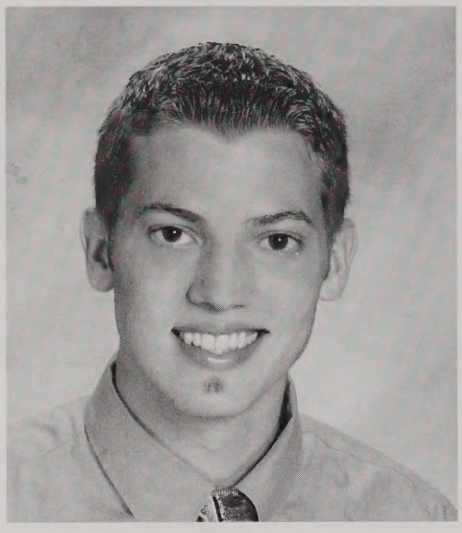

Ryan David Stott

Last 4 years = fun times, No Regrets. Thanks all! GTs: Comp Prog (NubbaRubba),XC Supasta, MockT (MissyMc) , Weikdog = my bff, Calc Song Time w/ the Queen Kath: trini, movies at the pub,it's hard for u, Ay Carumba! just like the newlyweds, 112103: ilu2 Jen: Card Night - cards? no, periods nightly,Castle Island=my fav Jon: Sh.,SIG/KIG/SAE,Patrick,Candor Anyone ? Nicki McK, Meow? NYUvH:SG! DadMomNicAmy: thanks for everything...

Viktoria Michelle Stumpek

"my friends they don't give up, on me when small things grab on and they try to weigh me down"-BigD 51 thanks to all my friends&a special thanks to:KB AS&AS for always being there.movie nites.shows.dunkies.road trips.bowling.711.Italy.Prom 03 & 04. OG B & J. ceramics wh0a. theme weeks.80.thanks for the support &l ove: M, D, K, B, L, D, K, M & C"goodluck, in remembering how much you can effect someone else" "happiness is what you make it,let go and don't be afraid to find it."

Alina Nanci Sulkala

"Being grown up isn't half as fun as growing up. These are the best times of our lives." Thanks to all my friends for being there over the years. You guys are the best, I love you. To my junior boys-I'll miss you guys next year, thanks for the memories. Maine, Hawaii, band trips-thanks for always having my back. Good times in homeroom, latin, band, orchestra, waiting in the morning. I can't even begin to say how much you all mean to me. Thanks for everything. "I love you more than you will ever know."

Elizabeth M. Swanson

"Every new beginning comes from some other beginning's end"Thx to the gang,y'all made these last 4 yrs memorable:goatdevil,1:43am,"Sambu's right behind u"the cult,AP laughs,Philly,Toronto,army men;4 yrs vball,#6capt:we survived the beast!Orch-fun despite evil 1;PRJ-what a good time!Close-Up'03-GTs"All our dreams can come true,if we have the courage to pursue them"Disney;Music biz get ready for me!

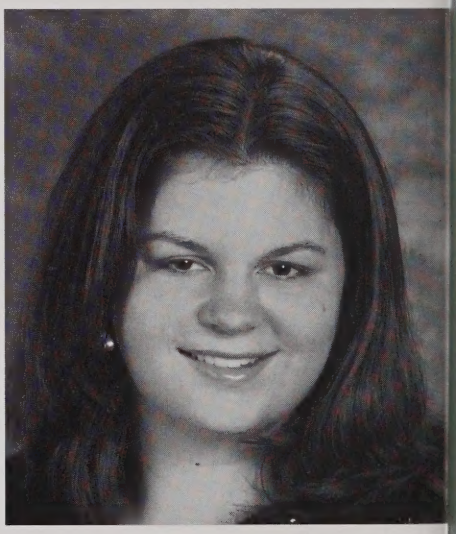

Laura Elizabeth Szum

A.S. i'll miss our hr. convos, A.S. we had a lot of GT's in FL & @ tennis, M.G & N.F. GT's @ D&B's & the AI concerts A.S., N.F., M.G., A.S., i'll nvr forget all the GT's we had together (friendlys bowling, etc.). Good Luck next year.

Lisa D. Taylor

:an't believe it's all over. Dom Rep, FL, JB it is hot tub.Cancun w/LM&CM uido,survive,shark attak.Mirangay.CC grab ıe wat?Way 2b. GT's at Kris& JBs ısement.New Years at PTs 2004!Blizzard PATS ımes with NC, JB on TV& Jumtron.PATS ırade.Swedish charades. Chilln on the over-ısses. OM w/TT,CS,JB where the cats&dogs? H GL in CA. DB wear ss.Linds, mom and dad uv u guys thnx for everything. ill miss evry1.~ s something unpredictable, but in the end is ght. I hope you had the time of your life~

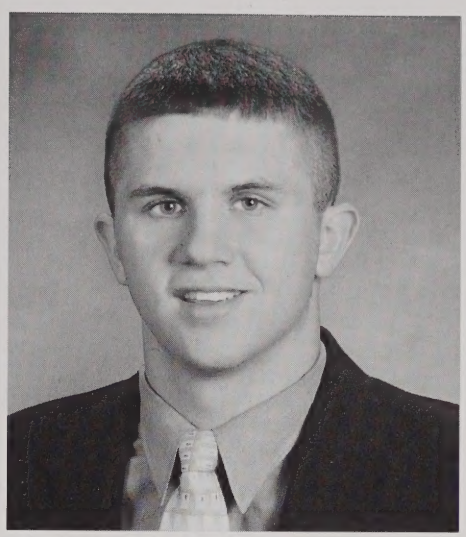

Tyler P. Thornton

2004 STATE CHAMPS 25-0 - TC, MW, MD, BM, DE "What's up Beasties?" never forget u guys...GT's w/ BF, MH, BW, GB, How bout them goats," The Website", F4- What a ride, tailgating 03, poker nights (TOB, ML, SM, Thawls, JMac, DD,MM, MS) To all my friends: Good Luck wherever u may end up, I am always here for you guys. To my fmaily: Thank you for pushing me to strive to be the best person I could be, I love you all.

Ian M. Tolland

gts w. 4hmen km, cg, jd, and pa, ml, aw, rb, bm, km, and all the girls. gts at scav hunt, new years- mo $ mo problems, petty, sox/ yanks gm 5 w/jd, cg, ml, km, b'sgms, stickball, pinnacle, cookouts, munch's, lw's marshfield house, capw w/cg, rb, aw, pat's 2 sbowls chaps, mboxfball w/ cg, rb, km- that'll happen, kings -"whoa" rymin & stealin. 2003 fball BSChamps. I love you mom, dad, molly. Thanks for everything.

Tiffany K. Travers

ıanks to all my friends LH, CM, RC, M, JK, KM, CS. I couldn't have made without you. 2003 Bay state swim am camps, Captains TT, CS, KC. To y family- Mom, Dad, Gregory I love ɔu, you've been my greaest ıpporters...."Always be a 1st rate ver-ɔn of yourself, instead of a2nd rate ersion of somebody else" - Judy Gar-nd.

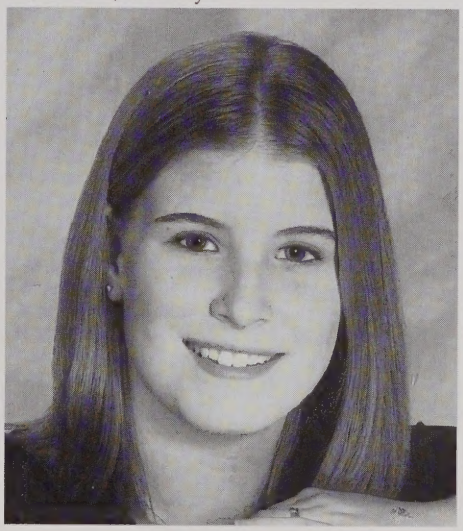

Kaitlin C Upham

"Whatever you do don't be bored this is absolutely the most exciting time we could hope to be alive and things are just starting" Couldn't of done it with out you - MM LA CM MS LM SW RO DP SC MC KK LM RC Mom Dad kim and Jacqui. LBSC. Forever never Forget.

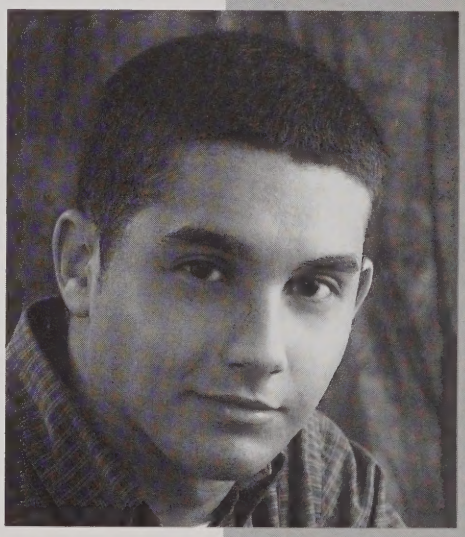

Joseph R. Vartanian

Shouts: TY MA AA SA CC DE BH TF BW LOS KK SG MD Mal LK, LC, JK, JV, NC Lee, JB KD JG EG JM CS NE1 I forgot I'm sorry U know I luv ya. Wanna say thanx 2 every 1 who made me feel welcome when I came here, nothing but luv. TY-12 years of friendship and still like a bro- SA GL in ATL, you'll be missed. 2 Every1 else, I'll see you around. GL in college. Special thanx to the rents. Anna Maria Bound. Peace.

Andrew E. Walsh

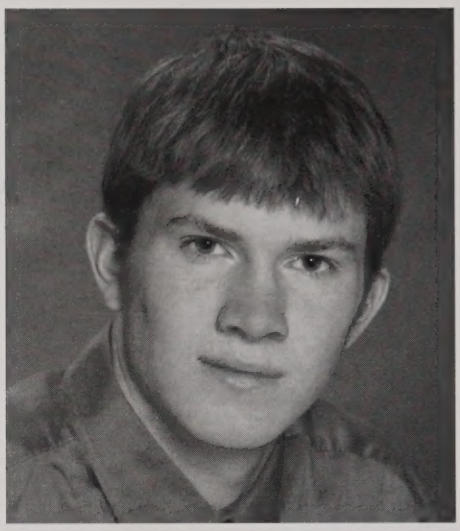

Bryan D. Walsh

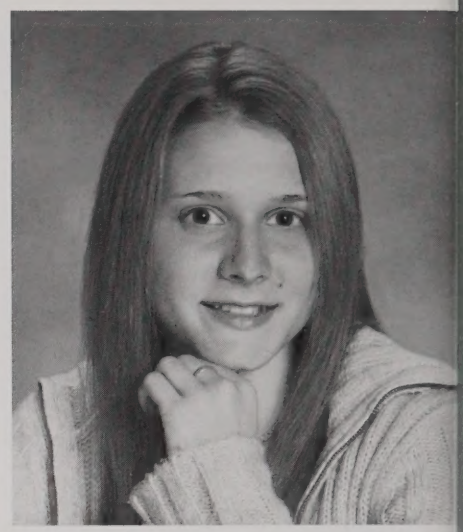

Jess Wandle

"we all take different paths in life bu
no matter where we go we take
a little of each other everywhere" -
K.M. S.W. M.P. JG #1 K.M. S.W.
::bling w/ the finest, friendly's & prank
calls:: luv ya J.C. - lumi
love, DMB & Shawnee Peak. Shout ou
to CCL 98-03 & Knights Hill Crew.

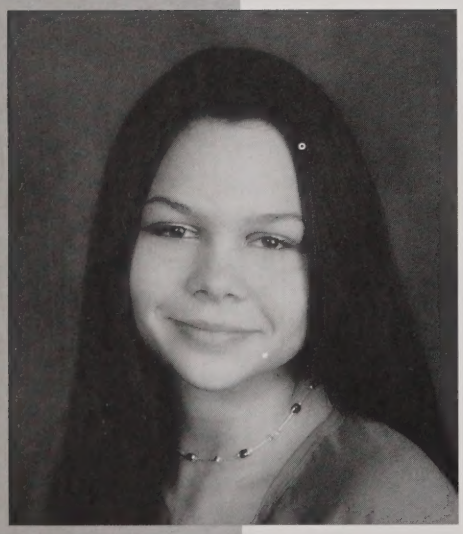

Samantha A. Watson

"Always do what you want and say what you feel because those who mind don't matter and those who MATTER don't mind." Thanks MOM & DAD, HECTOR, KRYSTLE & BROWNIE. I LOVE you All. " Many live in the ivory tower called reality; they never venture on the open sea of thought: Al dawg I'll never forget u. Live Life Love life Life Live. Peace.

Leeann Weckesser

ILU MomDadRob. Luv2myGrls-ACaaJWkcKRmdJRmd+theboys-thx 4 the GM&crazytimes.Never4gt DMB jm NELLY sprfans SCAVHNT nc CT nh CAPE mshfld PROM collvsts LATE NIGHT S+ all thePARTIES jw+aw thxforallthegdadvice AA gl @ psu KTneverSTPpartyin and ALLIE u the BEST friend I could ask 4 ~Work like u dont need the money, love like uve never been hurt, and dance like no1 is watchin~ GL every1 Ill miss u and love u

Jenna R. White

Cheers 2 Srs Yr. J- Ur the best Bro Evr., C
My Sis, My Bst Frnd, M- U couldn't hav
done more 4 me. I L U. D- Ur My Hero,
love You! U Girls - You will never be
replaced, thnx 4 everything. Boys U guys
the best. RIPOG. NFN. St Chmp Nte
Superfans. CllgeVsts DMB Prties
SCVHunt. Foul4. Prom CT nh "TwHat?
4/3 unreal GQ- ur 1 of a kind. Thnx 2 al
Past & prsnt, 4 makin High school what
was. I wouldn't Change a thing.And re
member, - "You only live once, so live
up!"

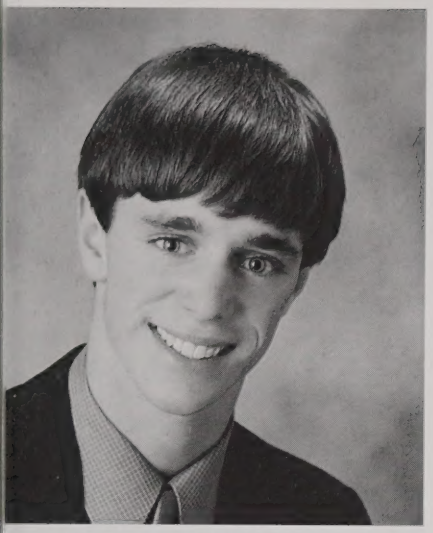

Andrew W. Wians

was 1 crzy Strm of Events. EAch & Evry One J Has Changed me & Im In Ur Debt. CA pc km DK js KU mh Jr bj TY ad CS Jd DD ks Etc. stling Buds LB, JS, Gal 4 gettin me 2 be Tuff Myself & Shwin Me How 2 Win. Cls Up Buds & Crew In DC! Tchrs SW, geog, Dc.F, ek, , etc. RHCP 9/10/03, BBKNG 3/13/03 + 5/ 4, BNL3/04 w/ Gus 4/04, BenH@Newb.Com 0/03 & more. *Nvr Lose Ur Voice Style Grip OpNMIND. Stir It Up. Make Sum 1 Go "?". = 1 Swt Movie. Play Ur Part* No Fate But at We Make. * LAB 3/31/03

Samantha K. Wild

Kimberly F. Wilson

High School wasn't great, but my friends (Gina Bell, Melissa Bunting, Becki Conradi, Dan Dubois, Maureen Smith, Sammi Kimball, Alex M.) made it fun, and easier. U.A.G. O, Anime, dancing, parties, inside jokes. They're all memories I want to keep. Thank you all for everything. Dad thank you for believing in me and pushing me forward. Mom thanks for being proud. John, you'll always be my brother thanks. ^_^

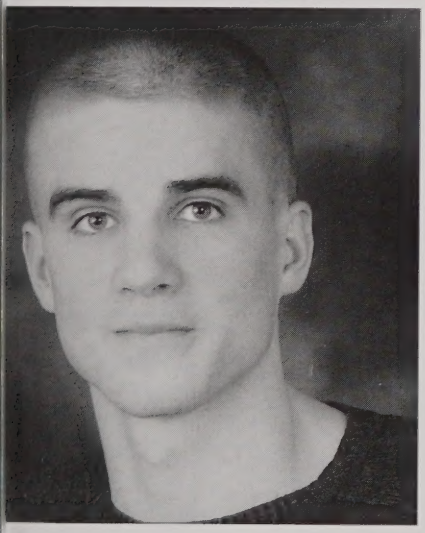

Matthew T. Wolff

Shonelle N. Woods

Natalie.Sahai.Hey Whitey .Ashby ,Erol. TomBo .Joe.Saeed.Mike . WeikelPer.4, PsychPer1, METCO INC.LOS.Stop being XTRA! thats a bit much.Ms.Ronhart. MsKing. Per2Eng. KosinFam.AlBrown. Mrs.Bucklin. Mr.Mullaney(StreetLaw), Murray.thnx:mom, pops,&rest of fam Good and Bad times at WHS but made it through.Peace out class of 2004

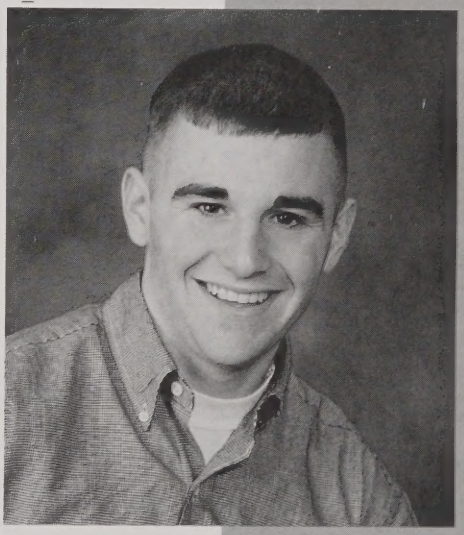

Thomas Andrew Yakas

JV BH CC DE MA BW GB AA SA TF BFFL SC GQ KK JK LM MS ML KD EG TUBS. GT's thnk 4 everything. Joe Ur like a bro. cheetah! La Vada. Dante Cack. tops. moist! mcd's Drive thru Lady. Jelly Stick. Check His Pocket! Ashmont Window. Pond Hockey. Ding Dong Ditch. Rabid Dingo. Try Me! Big Y. 9Hr Bus Ride. Mauricio & Orland. Whitesnake. DMB concerts. accents. heel click. Joes Head Stuck In Eysies Window. HOYAS1 Mom, Dad, Meg, Mol, Mainers, Every1 Out WEst thnx 4 Support & Everything

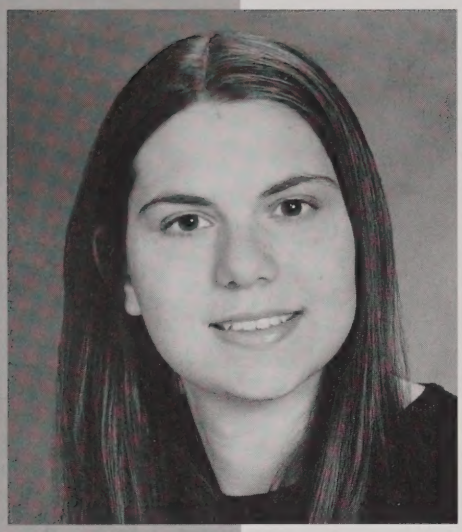

Julie A. Yerganian

"We were sure we'd never see an end to it all."Smashing Pumpkins live on.Thanks & love to all my friends-old&new, who laughed it all off with me.We only come out at night.Like the aliens.Memories are too many-if you were there you remember.Maybe the owl is never quiet because no one will tell him who.If this makes sense you know me well.Back to S.P.:"As the curtain falls we bid you all goodnight."

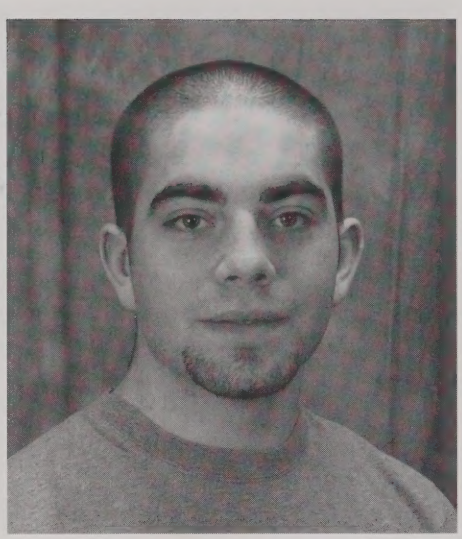

Michael L. Carr

Challenges are what make life interesting, overcoming them is what makes life meaningful. Semper Fidelis USMC D.M S.C ptm-curse 02-04 HxC shows. JS TS BM RC JK RC MN LM JM MM. Tough Town MF, AW, JW, DZ. We all had some good times but I am glad they are over. Its time to grow up and except life for what it is.

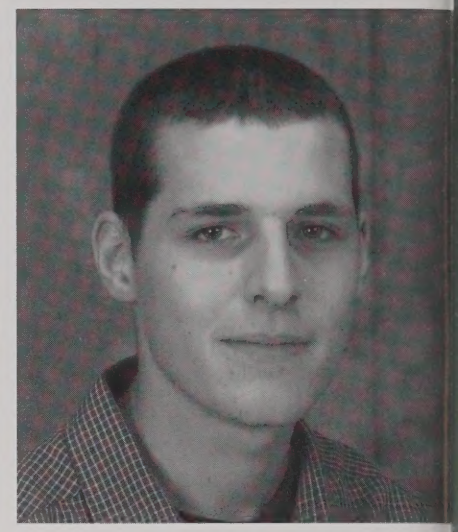

Anthony J. Bono

Those Whose Photographs Do Not Appear in the Senior Pages.

Sahai Alexander

dis is a Shout out to all my home dogz. Shonelle, Natalie, Samantha W. Jen MCJ. Amanda A., Carlos, Mike A, Ashby, Saeed, Joe V. eng Per1. Errol, Tatianna. METCO. ms. Martin. ms. Culliton. Mr. Mullaney StreetLaw, MO Mom, pops, rest of the fam "Class of 2004"

Lamia Bouita

Sarah E. Corkum

Daniel J. D'Errico

Daniel J. Dubois

Cliffod C. Firth

Melissa Hopkins

Kaelyn M. Juynh

Velia Ibarra

Benjamin R. Johnson

John J. McGinn

RebelFootball03 #76 BS CHAMPS 9-3 The Dynasty Has Been Started Jr's and Soph's Keep It Going Wolffy Dical Mandy Elwood Miller Everyone else can BE GONE I got your backs for life great times here many more to come "Never Let Anyone Tell You What You Can And Can Not Do" To Everyone Else At WHS " YOUR WELCOME "

Alena Neubauerova

Michael K. Rose

Kyran K. Ruiz

Jonn A. Shea

Brian N. Murray

The mick - GTs w/ DM, DM, MC, D
CS, KM, AW, RC, SC Chxs - RC, C
KM, SR, JK, KM, CS, EM, CJ, LM, R
skiin' - NH, Tweeter - Pearl jam, Da
(parking lot) T.T.'s at millas Late nigh
Prtyn at pinnacle, Pit Crew, SAco 7/
Pats-03, Sox-04, Shockers-04, Go
Luck to Mikey, Milla, Steve - U.S.M

PROPERT
ABERCRO

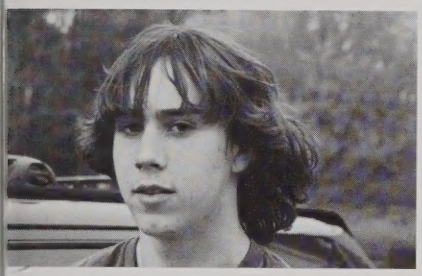

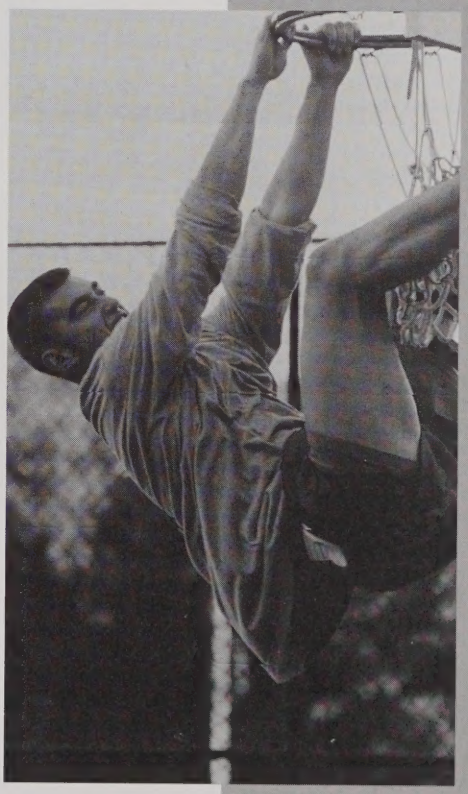

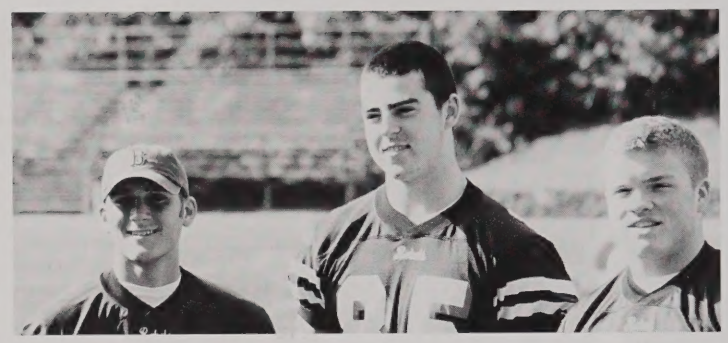

REVOLUTION
00

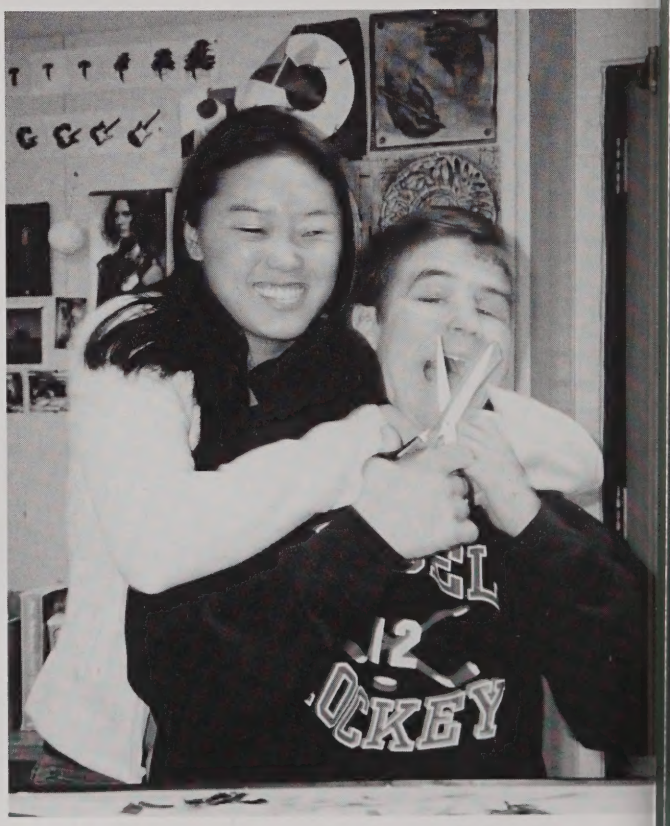
12
CKEY

Senior Superlatives

Best All-Around
Siobhan Connolly & Dan Miller

Most Likely to Succeed
Jessica Keweshan & Ryan Stott

Done Most for the Class
Nicole Charpentier & Jon MacMillan

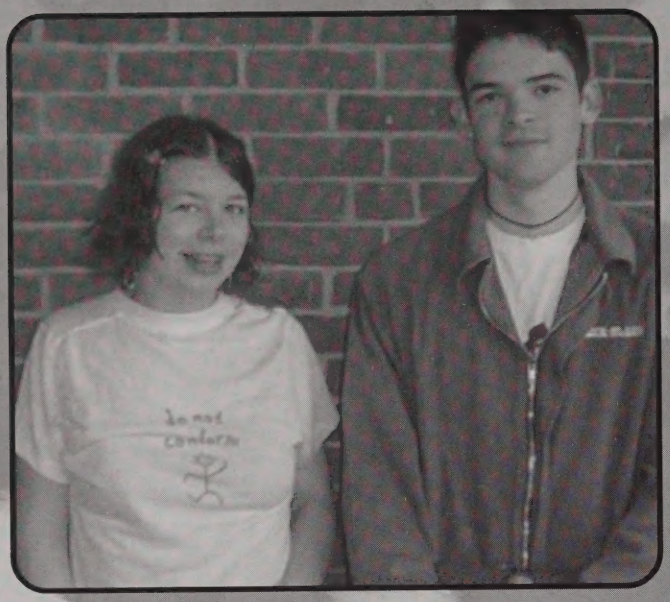

Most Individualistic
Caitlin O'Neill & Paul Coleman

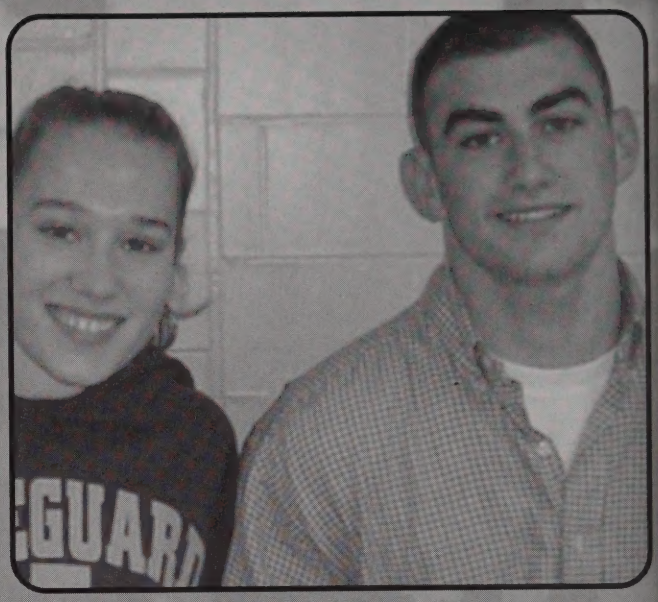

Best Eyes
Alina Sulkala & Matt DiCalogero

Friendliest
Elizabeth Smith & Mike Andrade

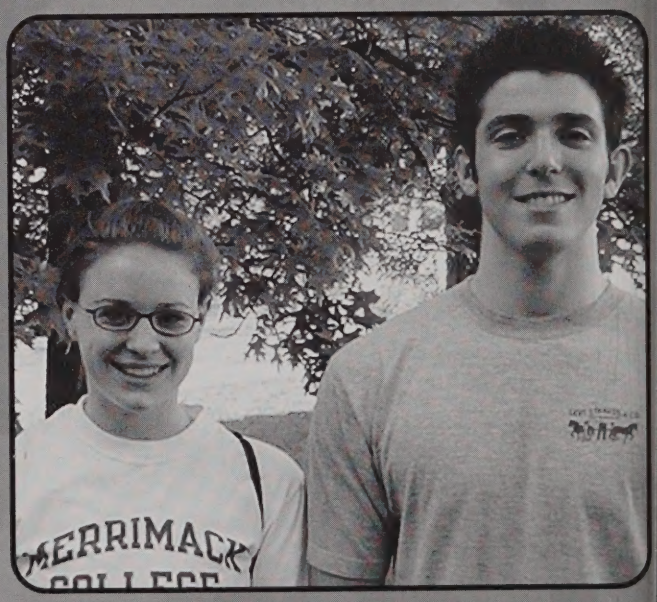

Most Musical
Dianne Black & Jon Shuster

Most Artistic
Alissa Gillis & Shawn Maloney

Most Dramatic
Alaine Behler & Bill Buckley

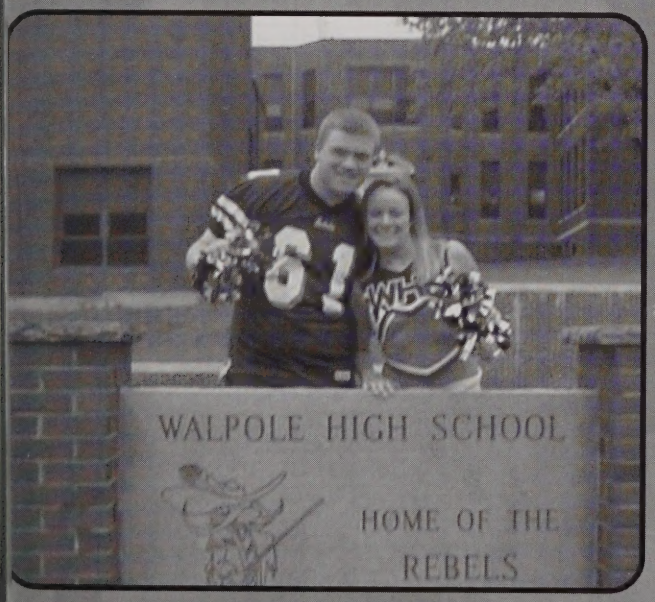

Most School Spirit
Leslie Coleman & Brian Machunski

Most Talkative
Katie Calden & Andrew Wians

Class Clowns
Laura Hunt & Matt Hunt

Best Dressed
Joe Amara & Mal Davino

Most Athletic
Brian Mandeville &
Danielle Collins

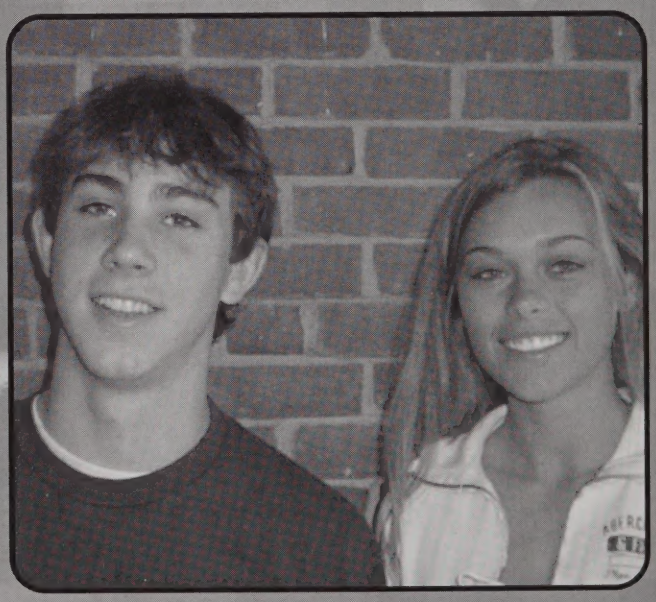

Best Smile
Laura Murphy &
Andrew Walsh

"...You'll always stay Forever Young..."

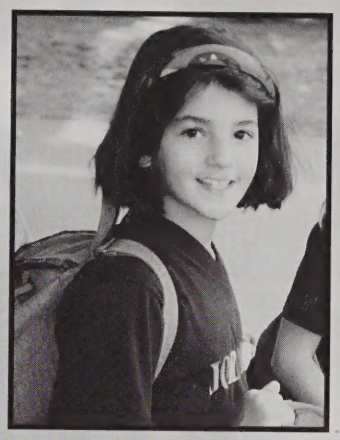

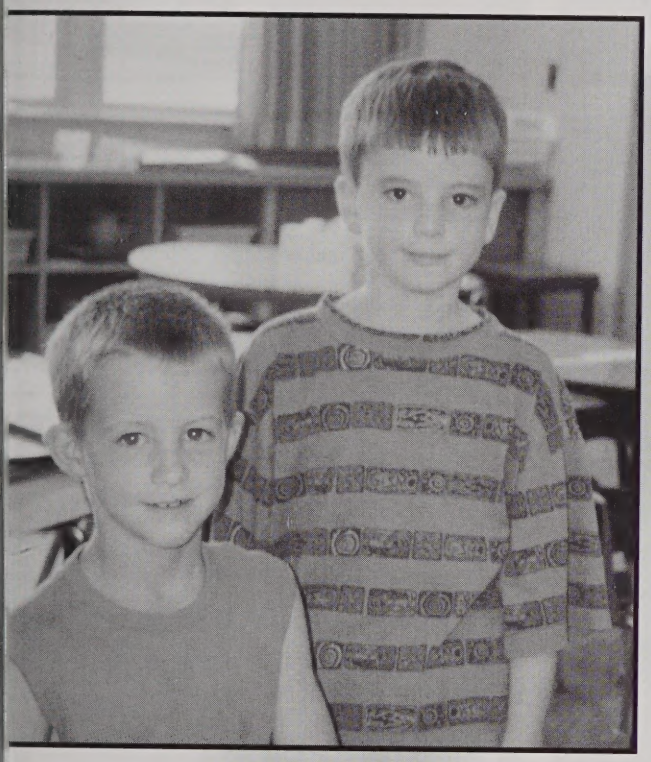

Patrick Abely
Joe Amara
Mike Andrade
Amanda Aprea

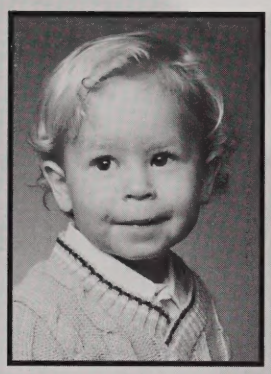
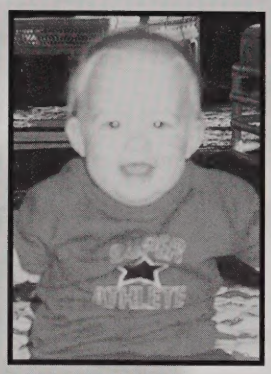
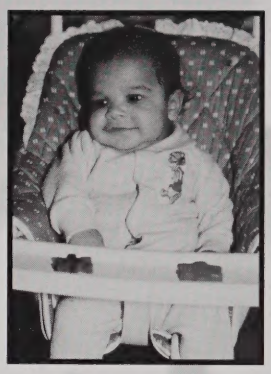
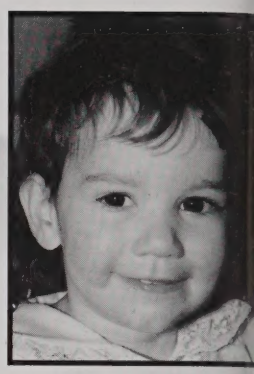

Amanda Baldi
Catherine Barrett
Julie Becker
Suzan Bekiroglu

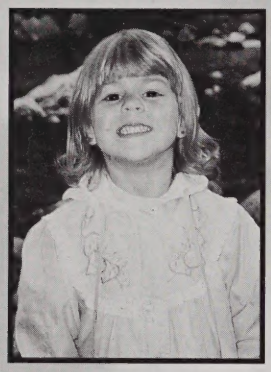

Taylor Bethoney
Dianne Black
Rich Black
Greg Brown

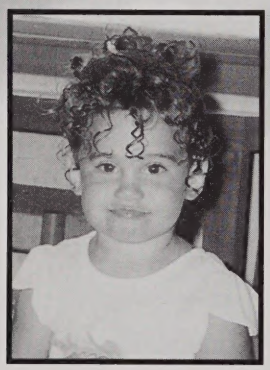

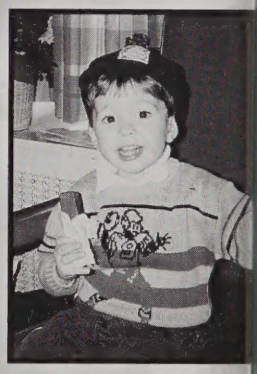

Melissa Bunting
Krissy Caldwell
Collin Cecca
Nicole Charpentier

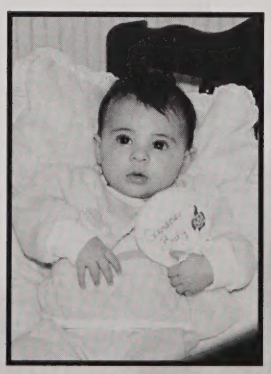

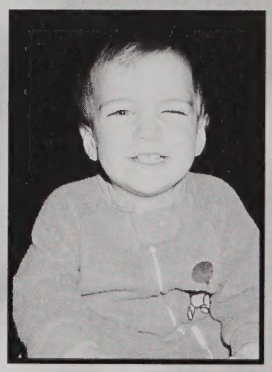

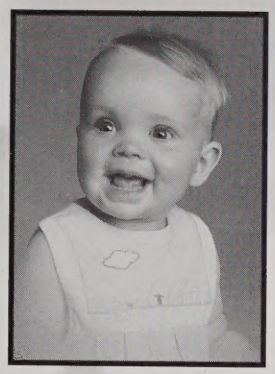

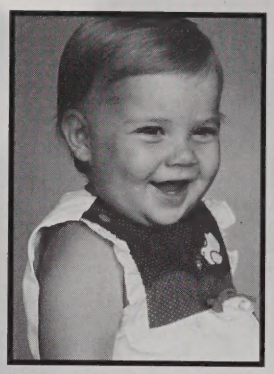

Tim and Kerrie Clifford
Leslie Coleman
Steve Collins
Moira Connolly

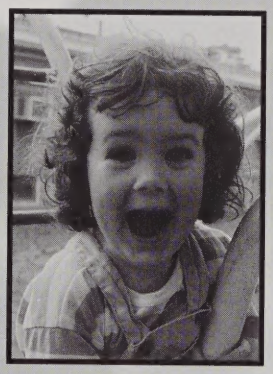

Siobhan Connolly
Rebecca Conradi
Leigh Ann Conroy
Sarah Corkum

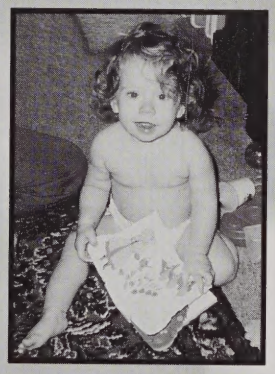
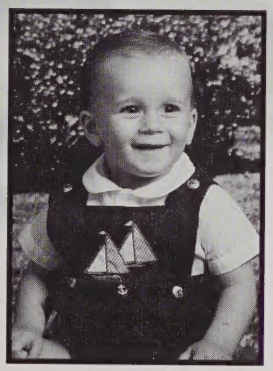
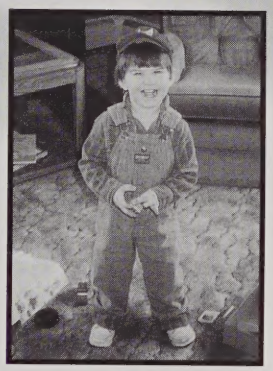

Mal Davino
Morgan Davis
Jeff Denehy
Matt DiCalogero

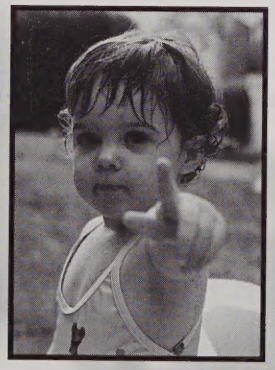
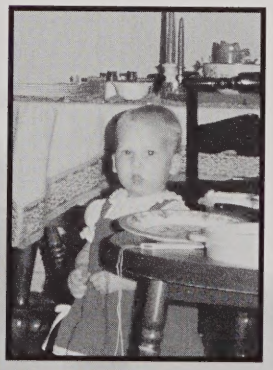

Kristina DiRino
Amy Dodenhoff
Courtney Doyle
Kim Dugdale

Leanne Forsberg
Nicole Foti
Becky Galanis
Michelle Gaffey

Jill Gava
Holly Giampietro
Alissa Gillis
Julie Gouthro

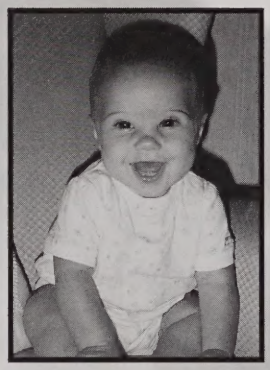

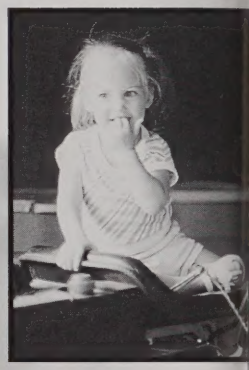

Melissa Griffin
Tyler Hawley
Katie Hosking
D.J. Hunt

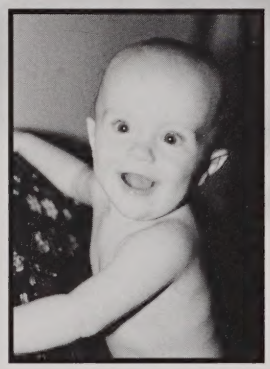

Kerri Kennedy
Jessica Keweshan
Jen Knight
Anneka Landgraf

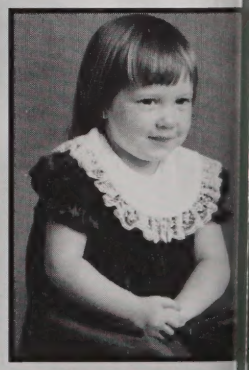

Jenna LaVita
Amy Lester
Meghan Lovering
Brian Machunski

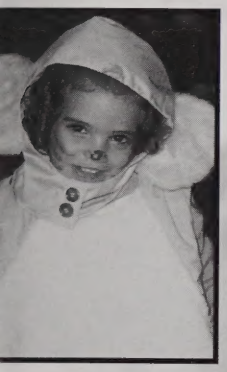

Katie Macone
AnneMarie Maimone
Shannon McDermott
Kendra McGraw

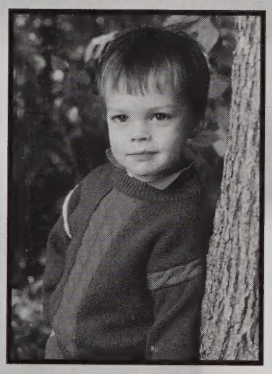

Laura McNulty
Mike Miller
Jess Moise
Kevin Morrissey

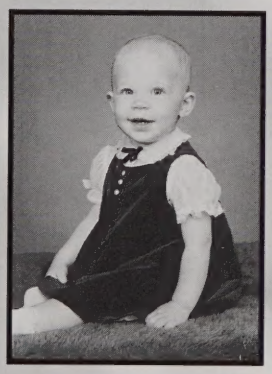

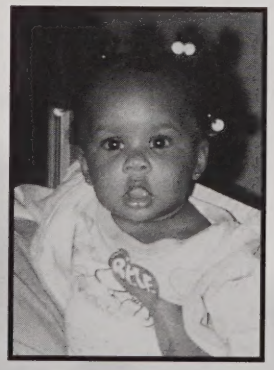

Jill Moynihan
Kathleen Murphy
Jen Murphy
Talisa Murray

Tim O'Brien
Caitlin O'Neil
Jess Parish
Michelle Perry

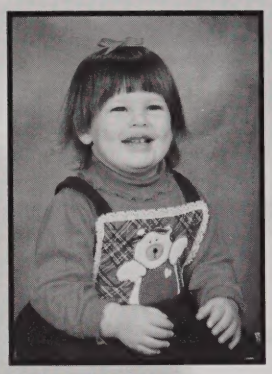

Gillian Quann
Jaclyn Riu
Cara Rodman
Krissy Rosato

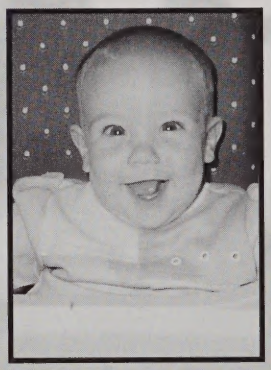

Amanda Schneider
Allison Shaw
Courtney Shea
Matt Shea

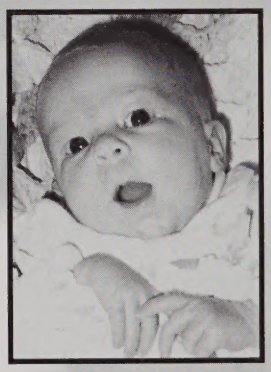

Erin Smith
Lindsay Smith
Elizbeth Smith
Peter Smith

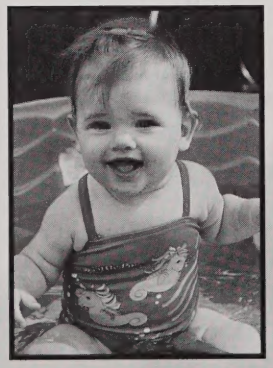
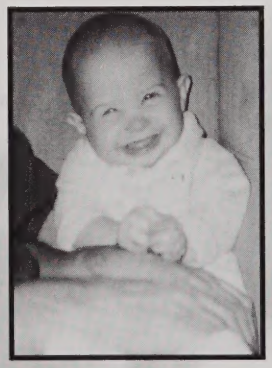

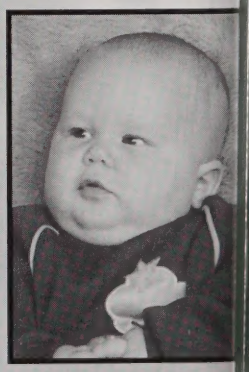

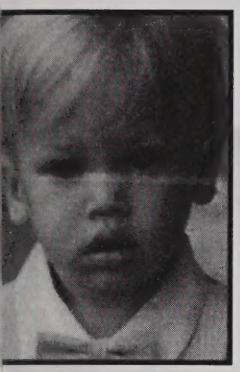

Ryan Stott
Viktoria Stumpek
Alina Sulkala
Elizabeth Swanson

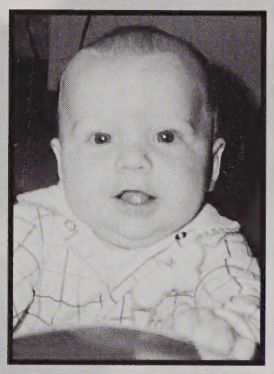

Laura Szum
Lisa Taylor
Ian Tolland
Tiffany Travers

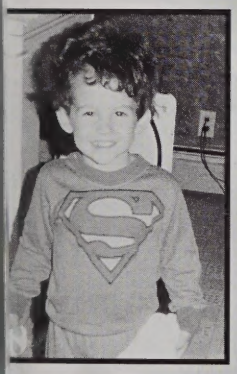
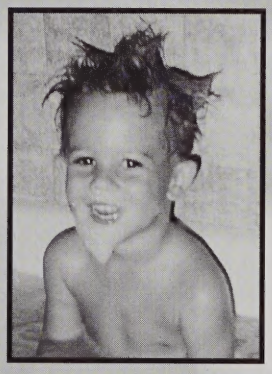

Joe Vartanian
Andrew Walsh
Bryan Walsh
Leeann Weckesser

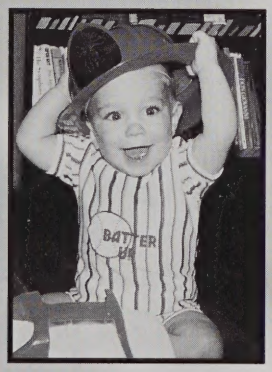

Jenna White
Andrew Wians
Kim Wilson
Tommy Yakas

Julie Yerganian

One Last Look

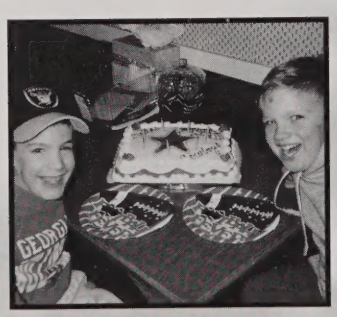

Juniors, Sophomores, Freshman

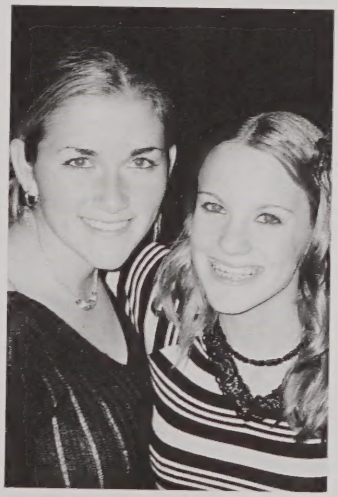

Underclass Photos

Jaime Adler
Lindsay Ahearn
Andrea Alberto
Meghan Aldridge
Zachary Allen
Matthew Almeda

Christelle Ames
Nicole Amichetti
Megan Amirault
Jaclyn Ardine
George Asaridis
Theodore Asaridis

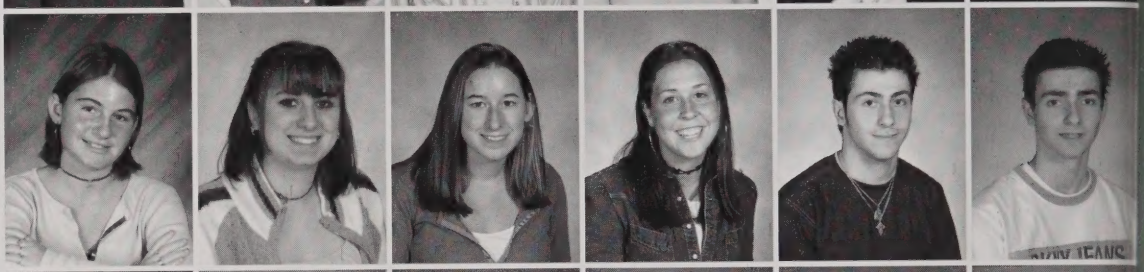

Ryan Augusta
Amanda Backoff
Matthew Baker
Laura Bangerskis
Thomas Barnes
Shannon Barry

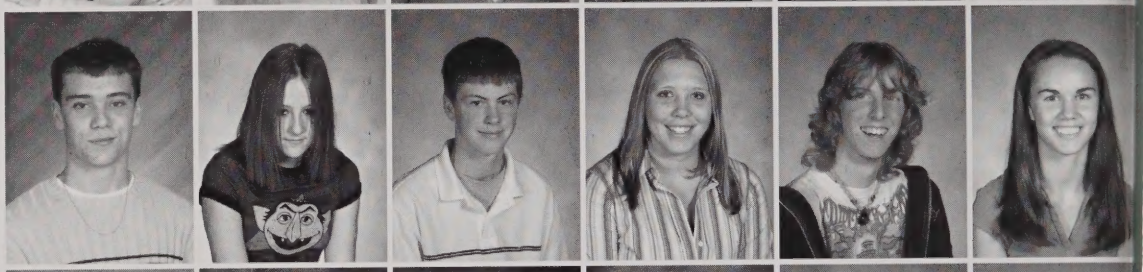

Cody Bartucca
Allison Beatty
Alyssa Beatty
Jaclyn Bernardi
Olivia Bethoney
Jesse Betzner

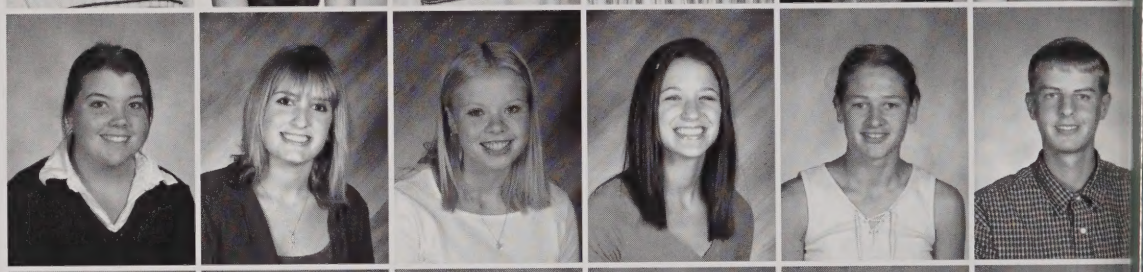

Judi Bisceglia
Rachel Black
David Boulais
Ryan Brady
Julian Bravo
Adam Brennan

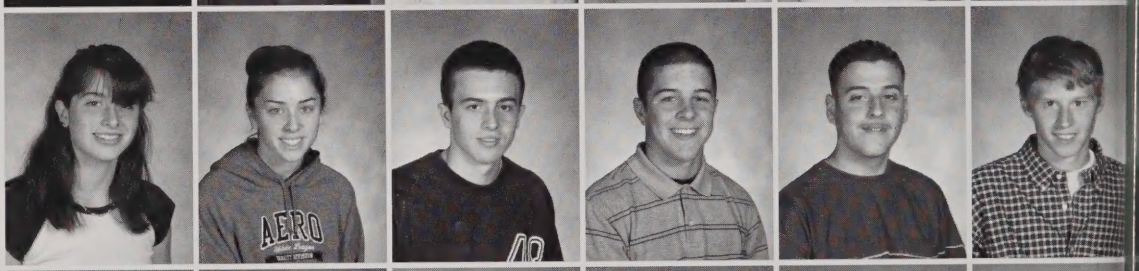

Ashley Brennan
Robert Bresnahan
Shannon Brooks
Suzanne Bryant
Christopher Buccelli
Marlena Bucuvalas

Darren Burke
Kayla Burke
Kevin Butera
Matthew Buttaro
James Cannon
Emily Carr

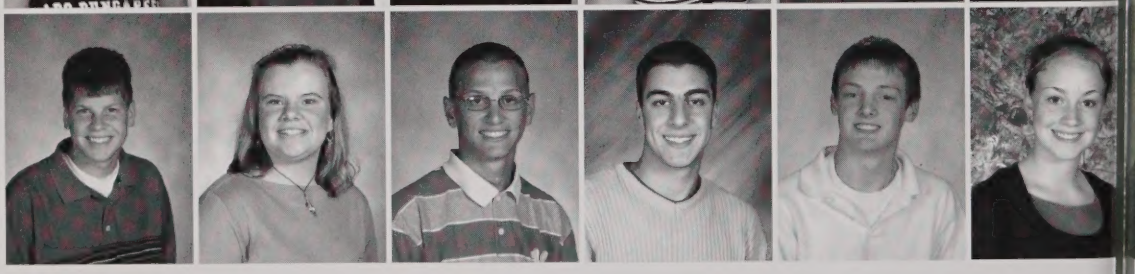

Class of 2005

Michelle Carty
Richard Carty
Joshua Caswell
Gina Cataldo
Colby Cecca
Christopher Christodoulou

Ashley Cisternelli
Richard Cleveland
Daniel Clinton
Julie Cohn
Kristin Collins
Meghan Collins

Jessica Connolly
Joelle Connors
Russell Connors
Mauro Consiglio
Valerie Cook
Jeffrey Coop

Colleen Corcoran
Kevin Corcoran
Daniel Costa
Caitlin Costello
Sean Coveney
Michelle Cuddy

Erik Culp
Jeffrey Cuqua
David Curra
Margaret Czachorowski
Abel Danello
Michael Dangelo

Christopher Dedrick
Joseph DeSantis
Daniel DiMattei
Nicole Dirino
Katrina Dold
Michael Donahue

Mark Donnellan
Brittney Donoghue
Alicia Dorsey
Sarah Doucette
Lauren Doyle
Deirdre Driscoll

Jennifer Driscoll
Jason Dubois
Cole Dulski
Derek Dupre
Jonathan Egan
John Eicher

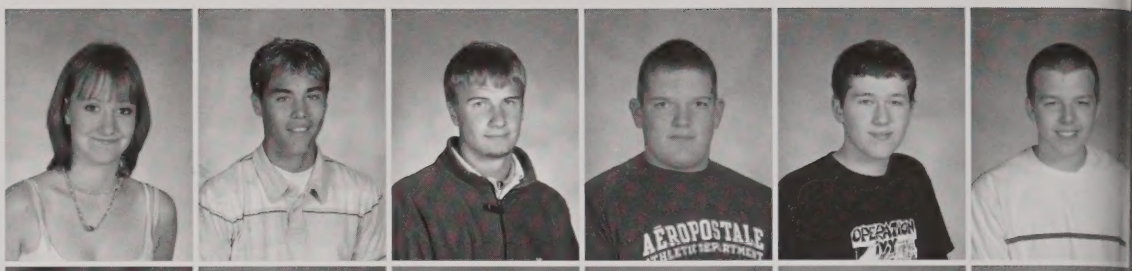

Emily Eklund
Raychel Eulau
Jeffrey Fagan
Raymond Feeney
Angelica Fernandez
Colleen Fitzgibbon

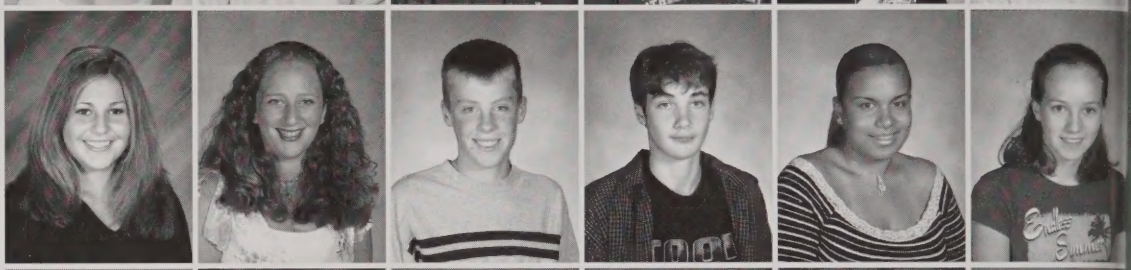

Thomas Fleming
Robert Foley
Robert Foote
Alexandria Forero
Elizabeth Forster
Jonathan Gagne

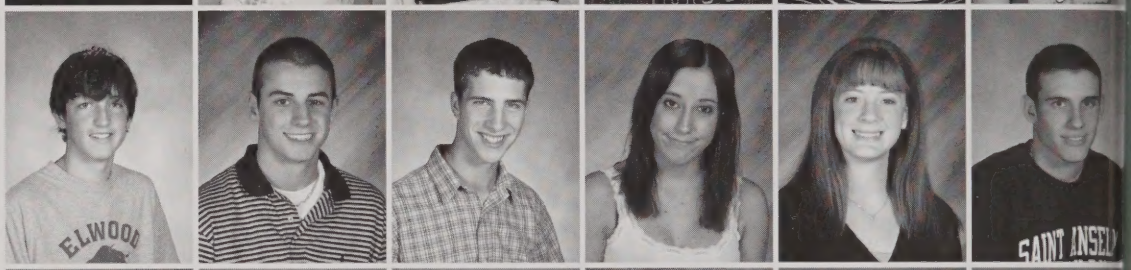

Courtney Gaughan
Emily Geishecker
Philip Gingras
Alana Goldstein
Caitlin Grant
Kyle Griffin

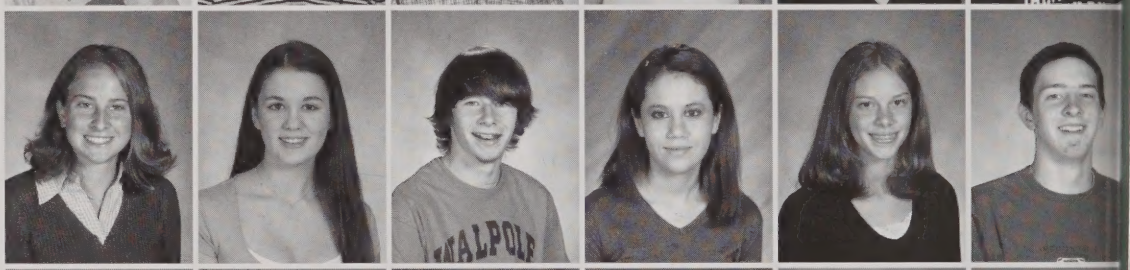

Michael Grilli
Peter Groh
Christian Gustin
Keith Hardy
Veda Hart
Lauren Hartnett

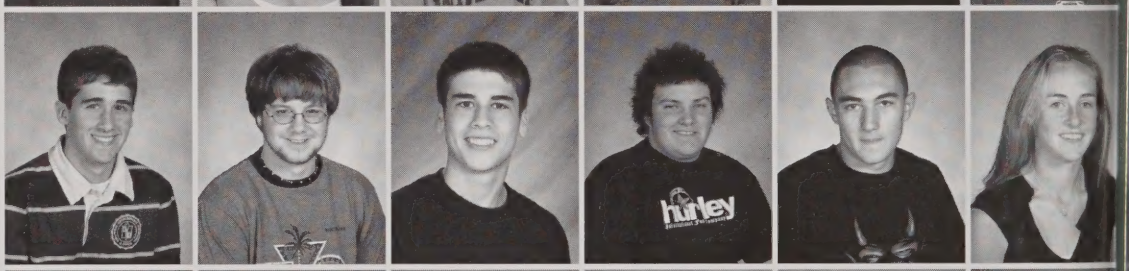

Jeremiah Hennessey
Daniel Henriksen
Brendon Hickey
Michael Holubesko
David Huckle
Megan Hughes

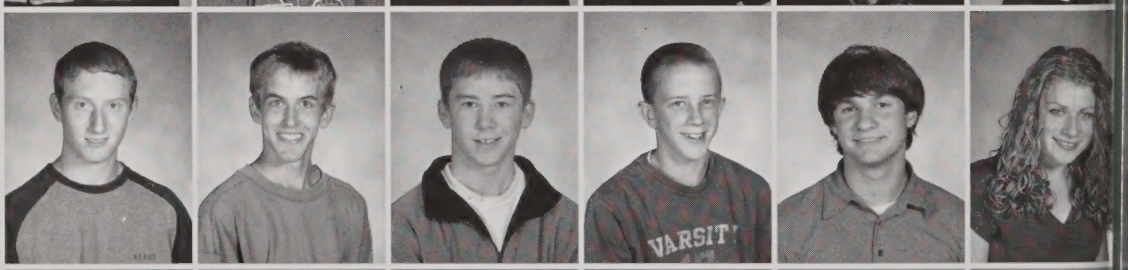

Brian Hurst
Joshua Innocent
Alison Irving
Tara Jeanetti
Louis Jelloe
David Jenks

Class of 2005

Courtney Johnson
Chloe Jones
Christopher Joseph
Andrew Judson
Wael Kafel
Akram Karam

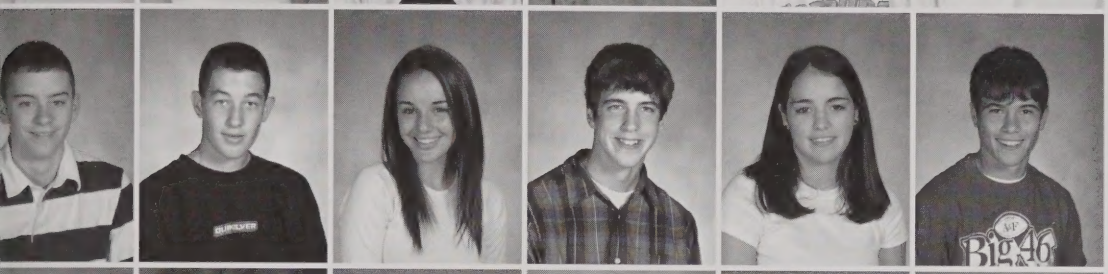

Andrew Keegan
Brian Kelley
Elizabeth Kelley
Renzo Kelley
Cristina Kelly
George Kelly

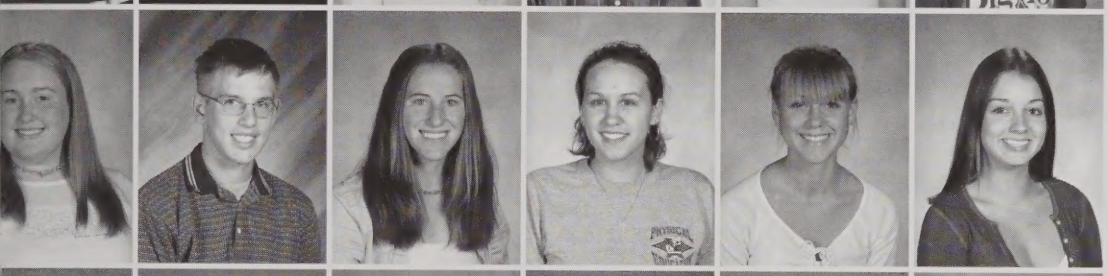

Meghan Kelly
Michael Kerr
Sarah Kiewlicz
Rachel Kirby
Christina Knobel
Victoria Lambergs

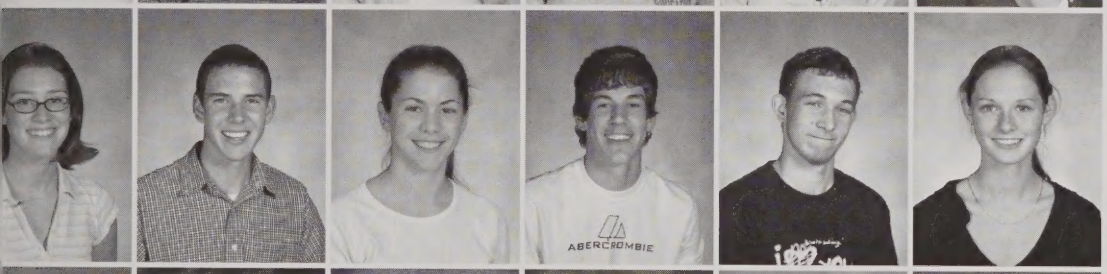

Angela Lanzoni
Douglas Lawson
Chantel Leclair
Christopher Lipsett
Joseph Logan
Jessica Lyons

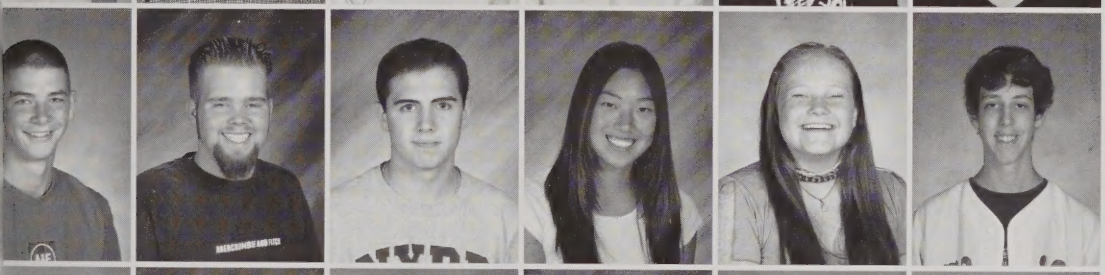

Robert MacAleese
Harrison MacKenzie
Mathew MacKenzie
Melissa MacNeil
Amanda Madden
Jonathan Madge

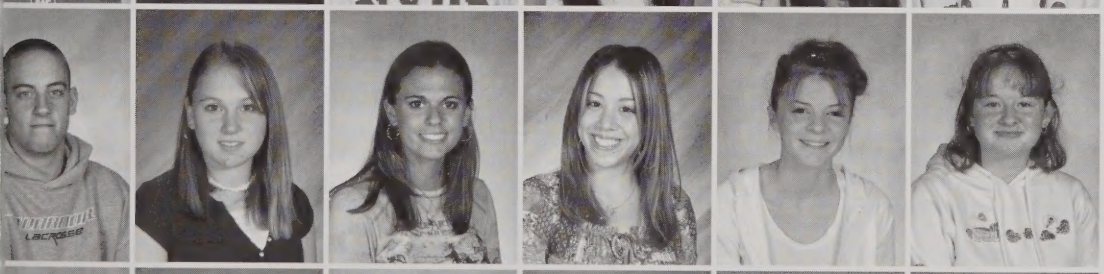

Daniel Maiorana
Rachel Marazzi
Lisa Marinelli
Raysha Marzuolo
Kimberly Mattson
Rachel Mawn

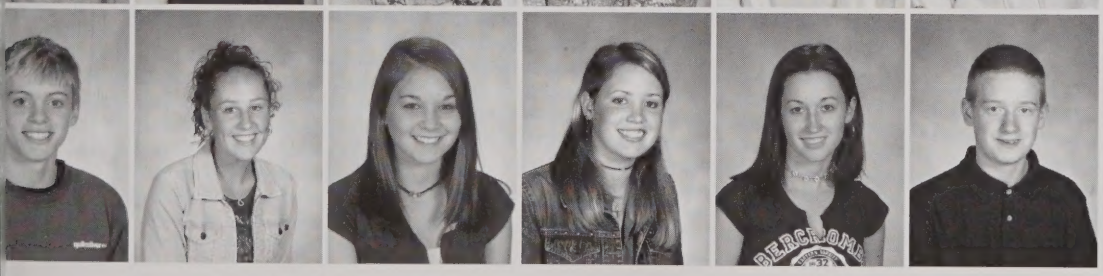

Kevin McAvoy
Patricia McCormick
Lyndsey McGuire
Shannon McKillop
Jennifer McLean
Robert McMahon

Heather McNelley
Mark Metcalf
Andrew Mucciarone
Alexander Mulherin
Elizabeth Mullen
Jake Murphy

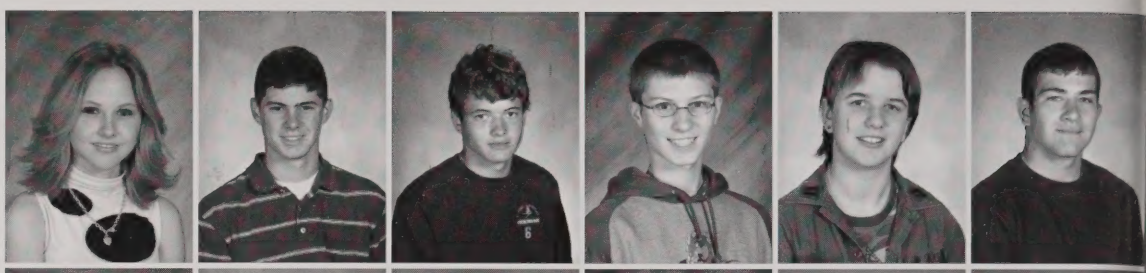

Ryan Murphy
Shane Murphy
Rachel Murray
Michael Mutrie
Talia Nash
Patrick Nichols

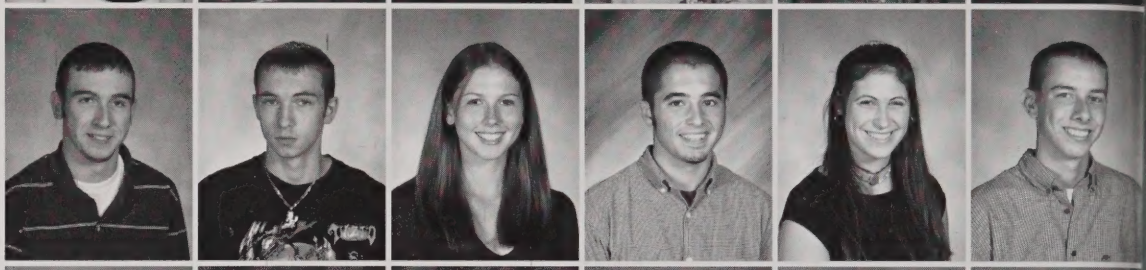

Michael Nicoll
Joseph Niland
Andrew Niss
Ryan Norton
Laura O'Brien
Richard Ollis

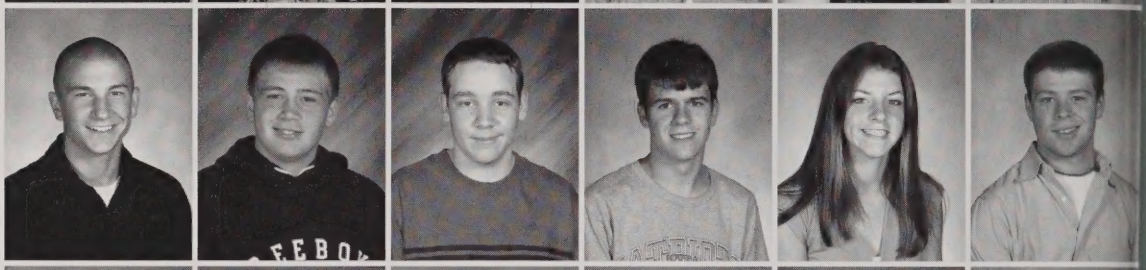

Christine O'Neil
Emily Ottman
Carly Ouellette
Anthony Palermo
Samantha Paterno
Timothy Pelletier

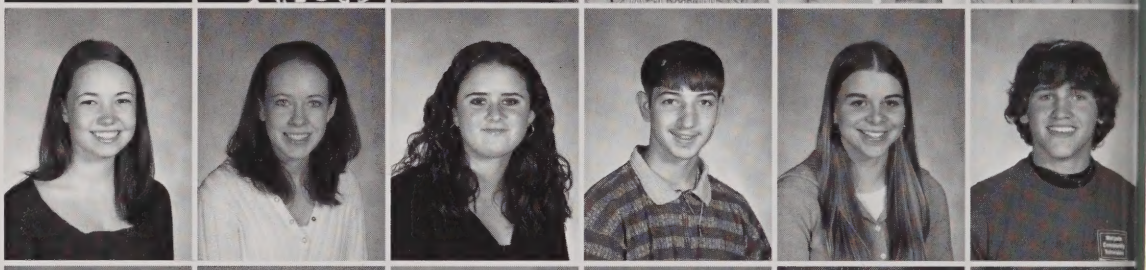

Jasmine Perez
Hannah Perham
Alexandra Phelan
Joseph Piccirilli
Michael Piesendel
Michelle Pound

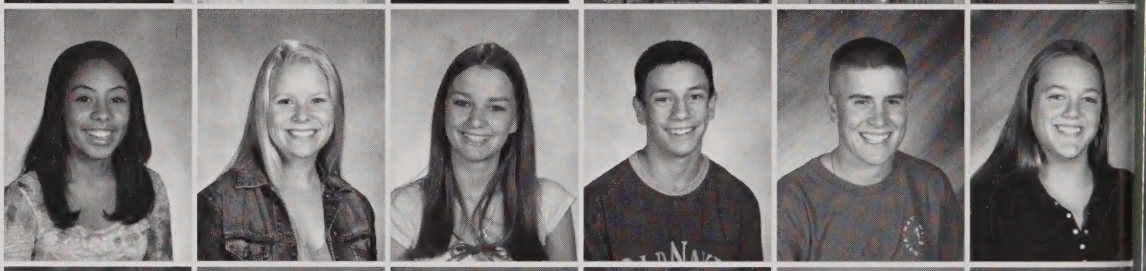

Candace Puzin
Kaitlyn Quealy
Cathleen Riley
Jenna Rinella
John Rockwood
Derek Rodman

Anthony Rosa
Stephanie Rose
Rebecca Rossi
Matthew Ryder
Jamel Saibi
Michael Salvi

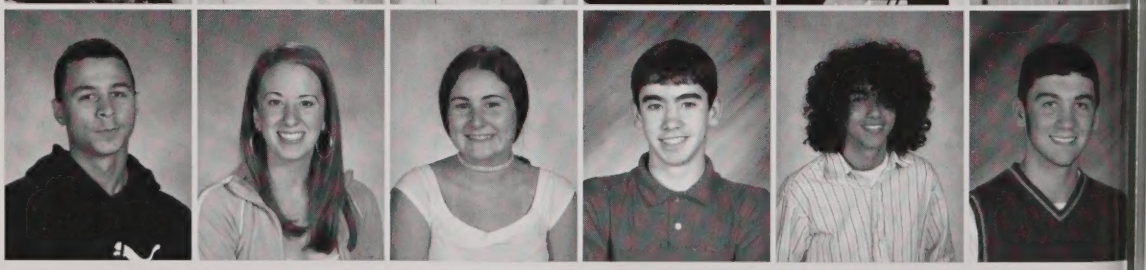

Jeremy Sauer
Matthew Savini
Joseph Scarlata
Ericha Schlehuber
Richard Schlehuber
Gabrielle Sergi

Andrew Shaw
Bonnie Shea
Kyle Shellmer
Patrick Shield
Elyse Shields
Laurie Shone

Courtney Smith
Kevin Smith
Christopher Staley
Amanda Stone
Michael Stuart
Michael Susen

Kimberly Sweet
Sarah Sweny
Kerry Terpstra
Caitlin Tierney
Galen Trull
Shawn Tuttle

Lisa Urbani
Jennifer Valentino
Timothy Verrochi
Julian Viard
Stephen Vose Jr
Gregory Walter

Daniel Watson
Mark Wedge
Thomas White
Edward Wyner
Jared Zanello

Timothy Abely
Lara Amolins
Jacquelyn Andrews
Melissa Anello
Jarrod Anzlovar
Stephen Arey

Jessica Baldwin
Myles Barros
Laura Barry
Sean Barry
Vanessa Bauzile
Paola Bavaro

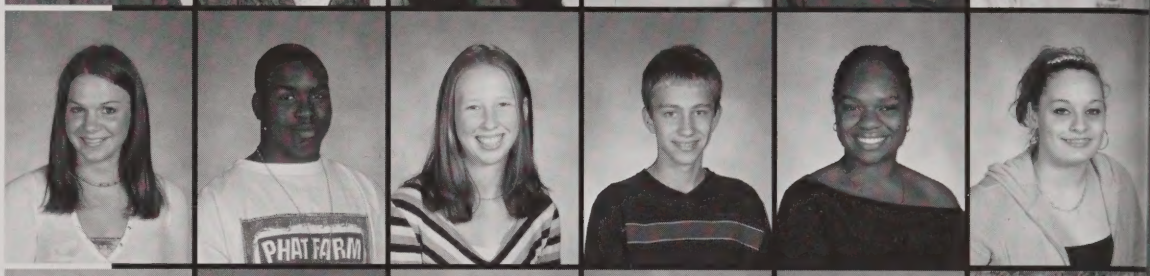

Shawn Beliveau
Deanna Belletti
Andrea Berry
John Bilodeau
Clara Bohan
Jalysa Borden

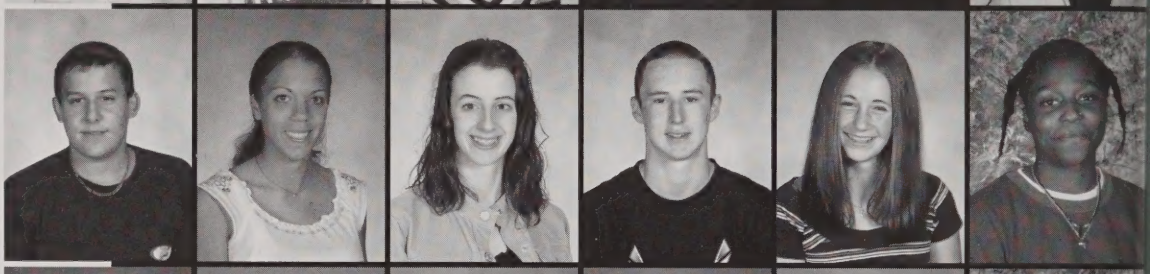

Brian Bottomley
Kevin Boulais
Adam Bradbury
James Brady
John Brennan
Sarah Brennan

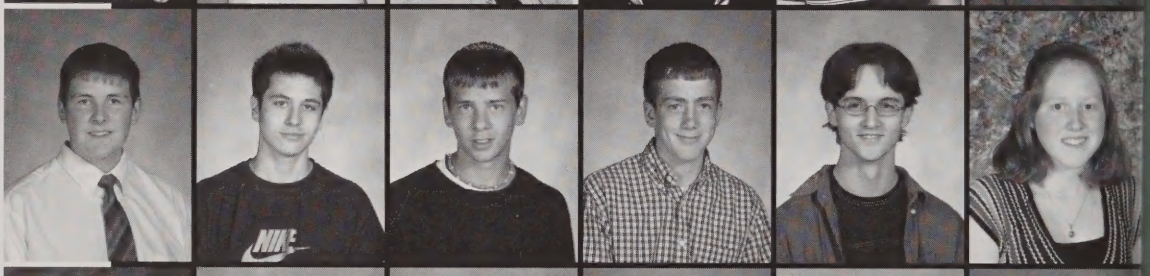

Troy Bringhurst
Alexandra Brown
Melissa Bublis
Erica Burnham
Crystal Butters
Caroline Buttimer

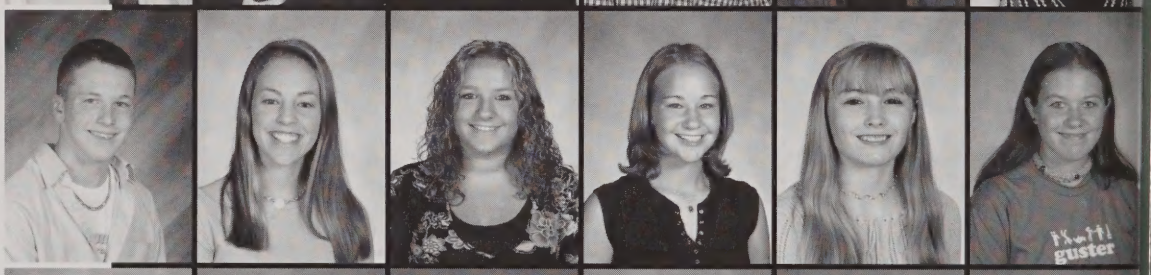

Steven Cain
Daniel Cannata
Anthony Capobianco
William Capozzoli
Michelle Casto
Holly Cavanaugh

Lorri Cedrone
Justin Cerqueira
Steven Chaisson
Stephen Chapman
Alexander Christodoulou
Tracey Clenott

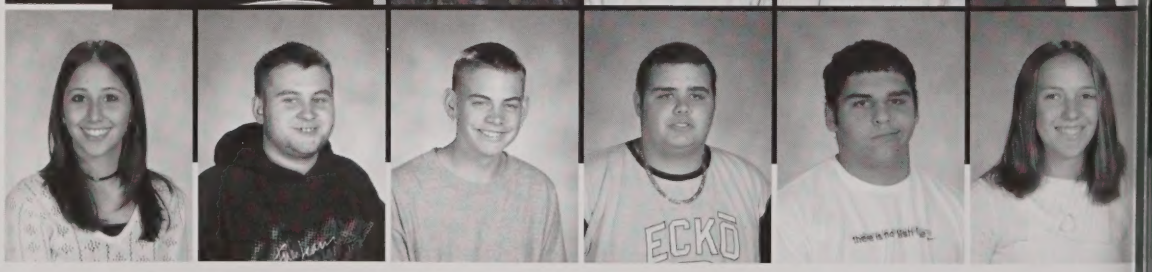

Class of 2006

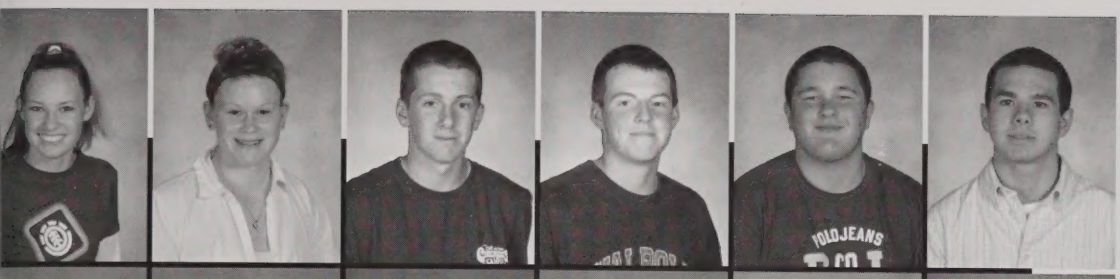

Nicole Cobb
Ashley Collins
Sean Collins
Thomas Collins
Jason Comeau
Paul Comeau

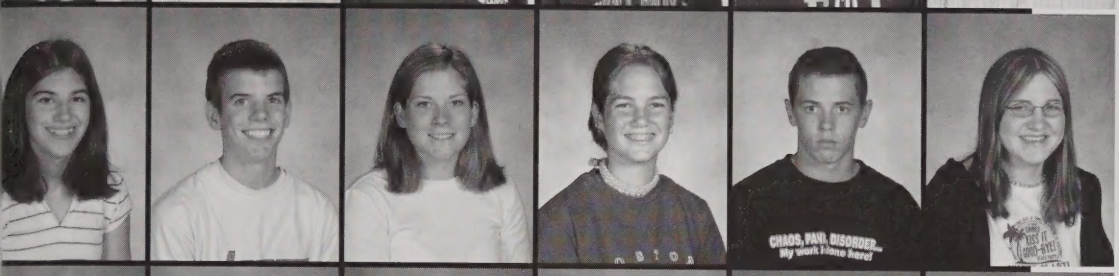

Lisa Connolly
Matthew Connolly
Grace Connors
Christine Conroy
John Corcoran
Caitlyn Corkum

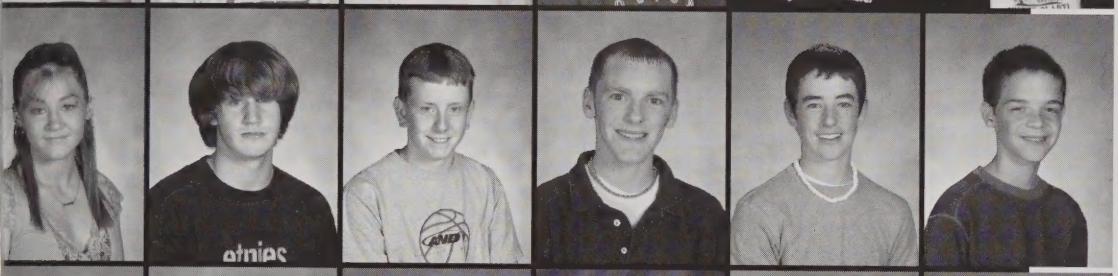

Amanda Cosgrove
Andrew Coughlin
Nickolas Coyne
Joseph Crehan
Conor Crimmins
Steven Cruickshank

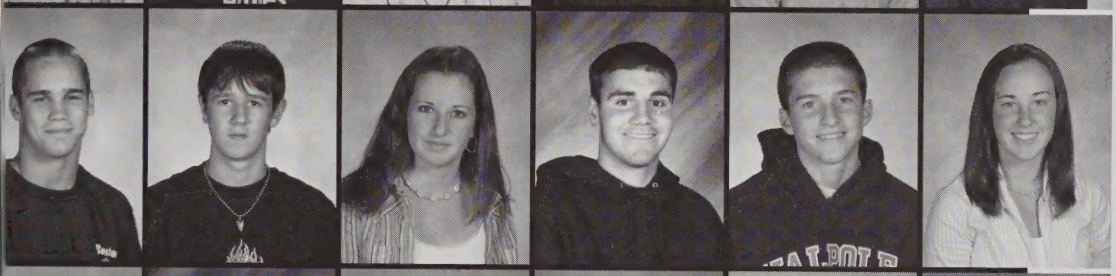

Michael Cuqua
Michael Curley
Alyse Daly
Thomas Dasilva
Kevin Day
Kathryn Debler

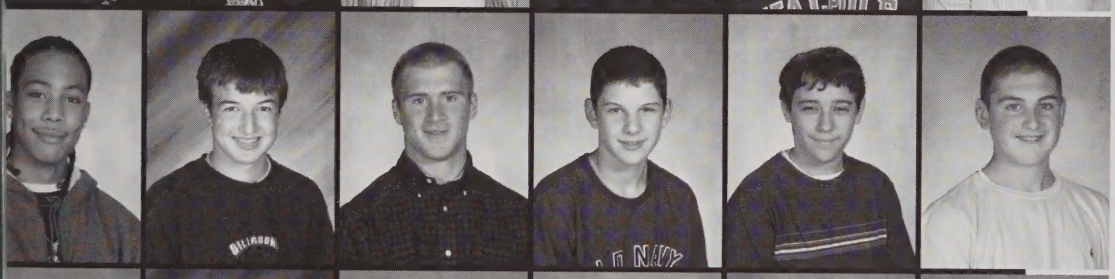

Carlos Delcompare
John Denapoli
Andrew Denehy
Justin Dias
Michael Dibari
Joseph DiCalogero

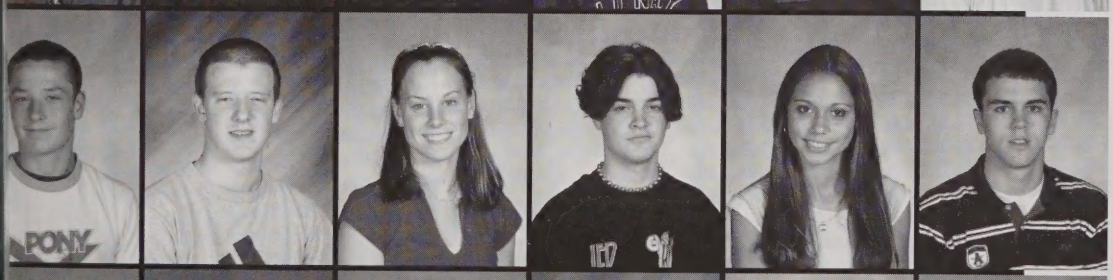

Brian Donnelly
Kevin Donohue
Bridget Donovan
Dennis Donovan
Katherine Douglas
Daniel Drinkwater

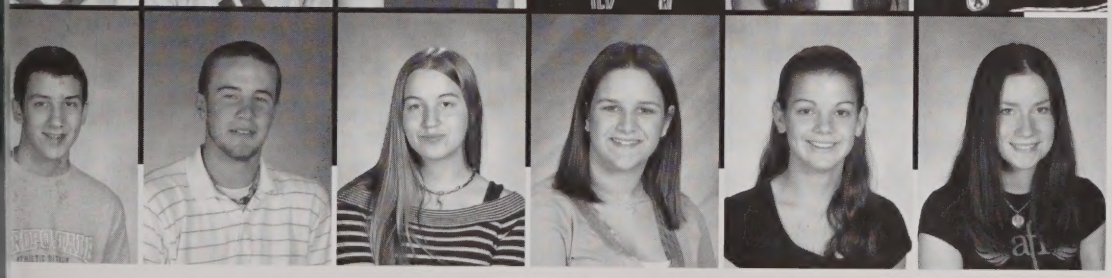

Michael Dugdale
Alexander Dulski
Nicole Duncan
Nicole Dwyer
Nicole Eckart
Teresa Eichinger

Stephen Eysie
Ryan Fallon
Jennifer Famolle
Matthew Ferrara
William Finucane Santigo
Kimberly Fitzgerald

Colman Flaherty
Daniel Flaherty
Andrew Foley
Amanda Fulton
Joseph Geary
Jennifer Gillis

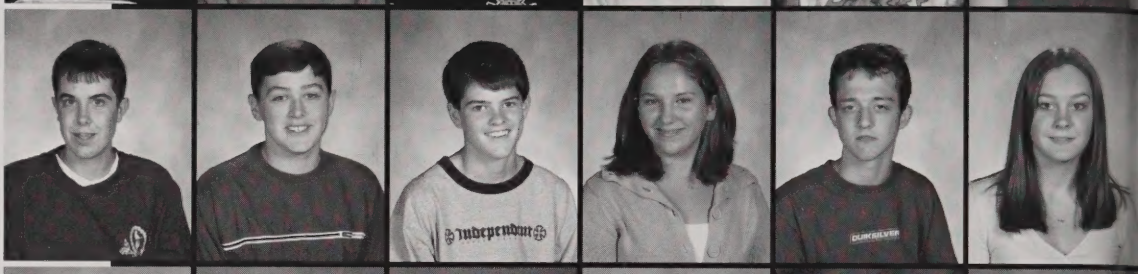

Michael Glennon
Jenevieve Graves
Jillian Greim
Suzanne Griffin
Erin Groden
Diana Gulla

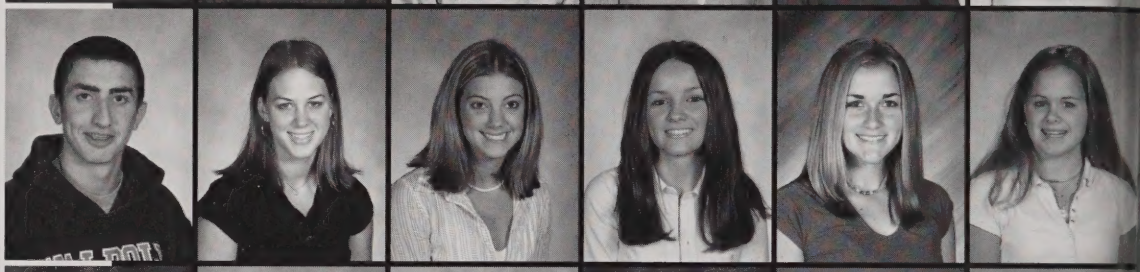

David Gunning
Alexandra Hagopian
Carolyn Haire
Julie Hall
Daniel Hallion
Lisa Hancock

Christopher Hawley
Amy Higgins
Sarah Higgins
Kristyn Hill
Kyleen Hill
Elisabeth Hinds

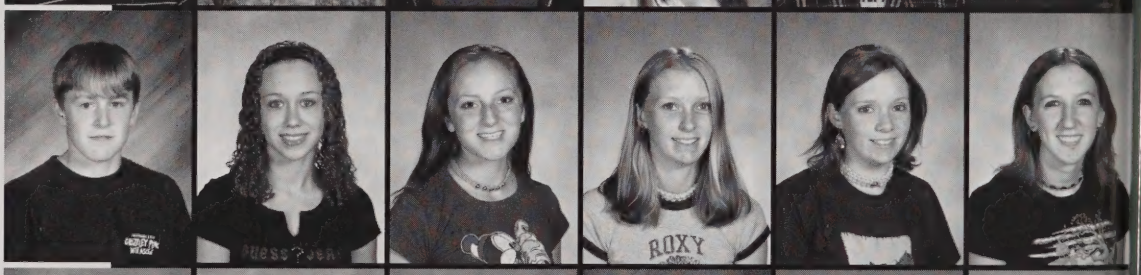

Daniel Hoffman
Kelly Hopkins
Kerin Horgan
Emily Hrenchuk
Michael Hulme
Emily Igoe

Christina Izzo
Christie Jackson
Judy Jameson
Erika Johansen
Caitlan Johnson
Michael Johnson

Class of 2006

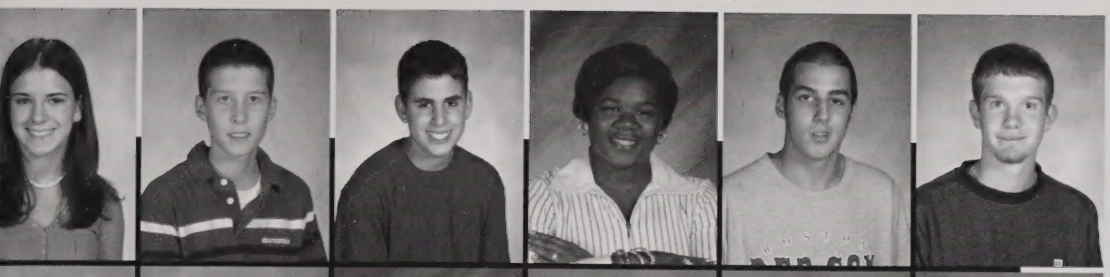

Molly Johnson
James Kelly
Derek Khouri
Alaina Kinds
David Lancy
Benjamin Landry

Tony-quoc Le
Stephen Lipsett
John Lombardi
Caley MacKenzie
Matthew MacKenzie
Michael Maloney

Jenna Mangini
Kelly Marshall
Jennifer Martin
Matthew Martin
Sean Matthews
Timothy Matthews

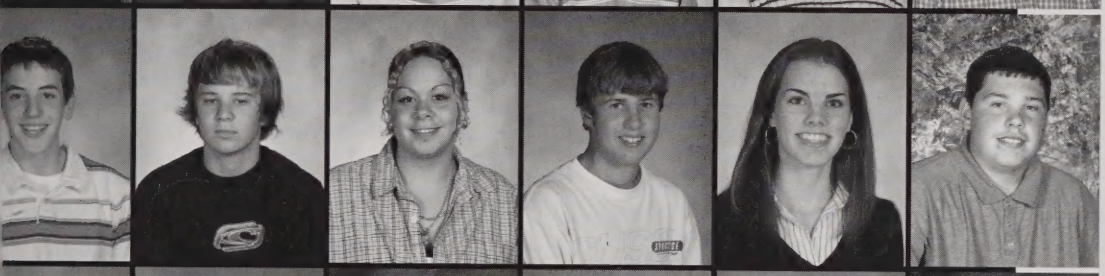

Malek Mazzawi
Matthew Mazzola
Cindy McCann
Kevin McDonald
Brianne McDonough
Justin McGaffigan-Forman

Megan McLean
George McMahon
Lauren Menno
Jessica Meyers
Kevin Milien
Lauren Millette

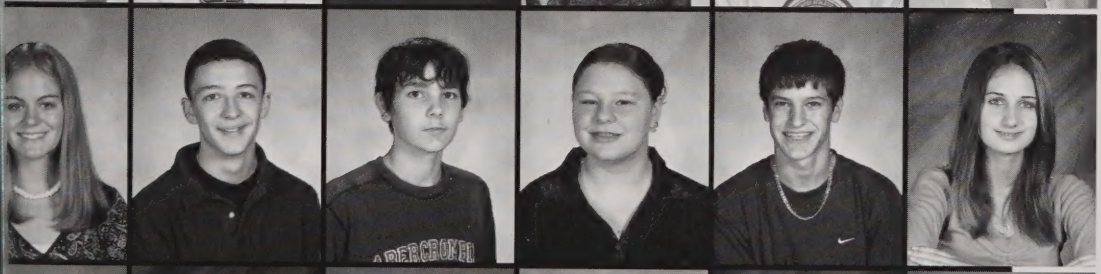

Caitlin Moritz
Ian Morris
Mitchell Mortali
Elizabeth Mosher
Scott Motyka
Brianne Moynihan

Kaitlin Mucciarone
Colleen Mulhern
Courtney Munro
Caitlin Murphy
John Murphy
Kerianne Murphy

Mary Elizabeth Murphy
Michael Murphy
Matthew Neal
Megan Nee
Robert Norberg
Jillian O'Connor

Brian O'Neil
Molly O'Neill
Paul Orlando
John O'Toole
Sean Padell
Brendan Paschal

Thomas Perry
Alicia Peterson
Ryan Potts
Jared Powers
Richard Puorro
Alexandra Reissig

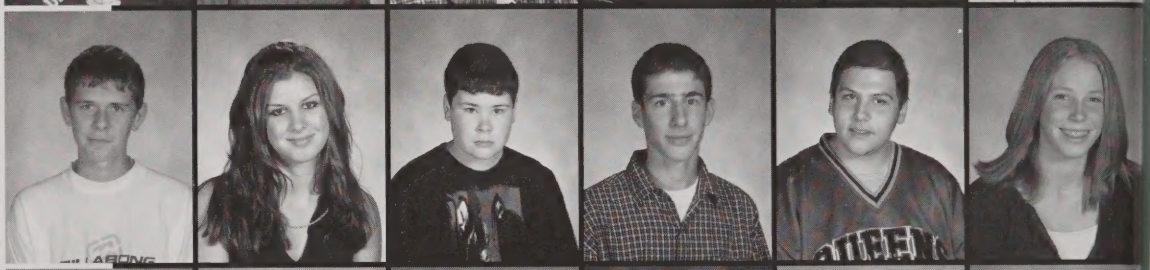

Joshua Remaley
Alayna Ricciardelli
Jonathan Ricciardelli
Kimberly Richard
Emily Rockwood
Kathleen Rosenman

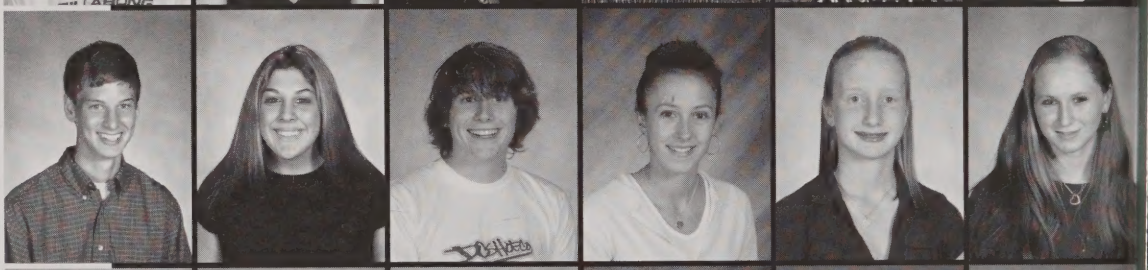

Lauren Rossi
Diana Russell
Ravi Sarma
Leslie Saucer
Gregory Savini
Laura Scafati

Jessica Scipione
Craig Seddon
Christina Sergi
Matthew Shakespeare
Ryan Sheppard
Meghan Silvernail

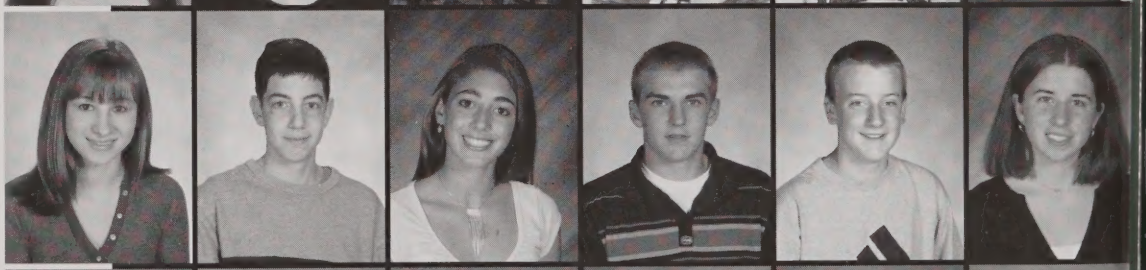

Jay Silvestro
Kristen Slavin
Alexander Smith
Alexandra Smith
Nichole Smith
Sara Smith

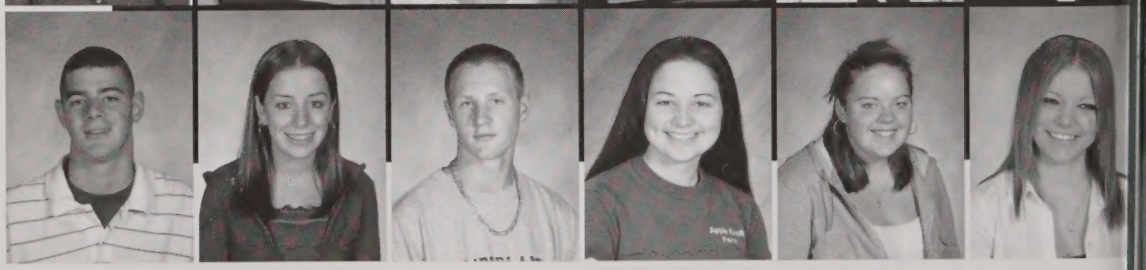

Class of 2006

Lea Songin
Elizabeth Spear
Jessica Steinberg
Daniel Sullivan
Timothy Sullivan
Emily Susen

John Sweeney
Meaghan Sweeney
Timothy Sweeney
Tahtianna Tate
Casey Terp
Molly Thornton

Nicholas True
Robert Vanasse
Rachel Vanderheyden
Olivier Van Houtte
Matthew Verdone
Rachel Waitekus

Nathan Wakefield
Brian Walsh
Mary Walsh
Collins Webber
Craig Weeden
David Wentzell

Nicole Wenzel
Christine White
Laura White
Sarah Wickham
Matthew Wyman
Meghan Yakas

Michael Zampi
Hillary Zysk

Lauren Abely
Joseph Ajemian
Vanessa Alberto
Maura Amirault
Taylor Anchukaitis
Nicole Ardine
Christina Attaway

Paul Averi
Kima Bacevicius
Marissa Barrera
Andrew Bedrossian
Adam Belliveau
Alexa Bethoney
Kimberly Betzner

Lindsey Bishop
Maxim Bouzinov
Robert Boyden
Rachel Brevich
Eric Brown
Kathleen Brown
Mollie Brown

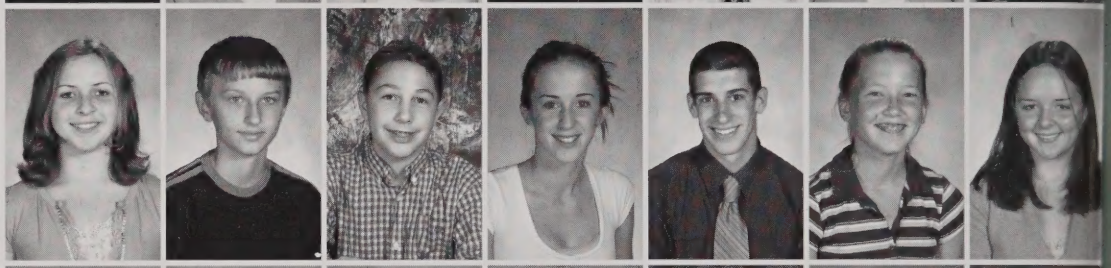

David Buccelli
Corey Burke
Melissa Burke
Molly Bush
Jeffrey Butts
Ryan Campbell
Kimberly Carr

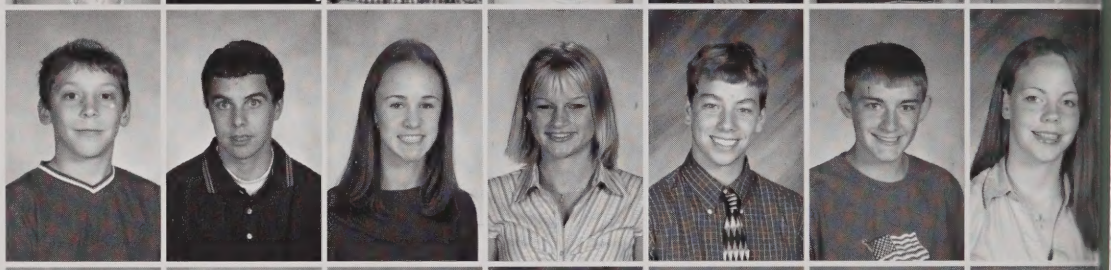

Kevin Carty
Anna Cesary
Shong Chang
Alison Cho
Lindsay Christopher
Meaghan Ciarrocchi
Andrew Clark

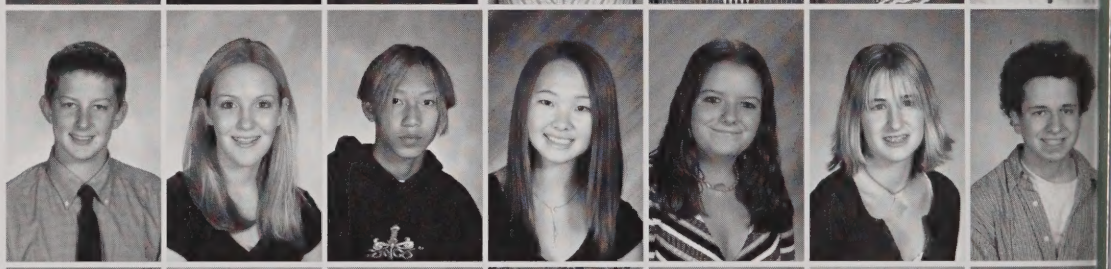

Alexandra Cleveland
Samantha Cofsky
Hillary Cohen
Jared Colbert-Fahey
Brooke Coleman
Brittany Connors
Michael Consiglio

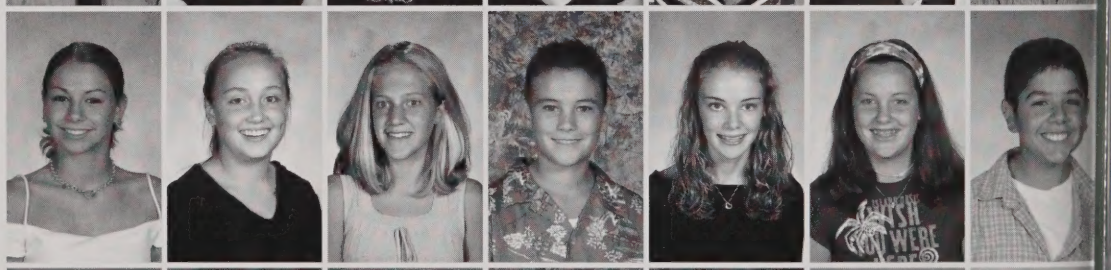

Katherine Corcoran
Jacob Corrado
Jennifer Costello
Christine Coury
Matthew Coyne
Katie Crawford
Eric Creeden

Class of 2007

Michelle Cuddy
Sheila Curran
Meghan Currie
Jaimie Curtin
Hannah Danello
Michael Dedrick
Alissa Desantis

Erica Dimattei
Mara Dold
Erin Donnellan
Brandon Donovan
Daniel Donovan
Leah Doolan
David Dougherty

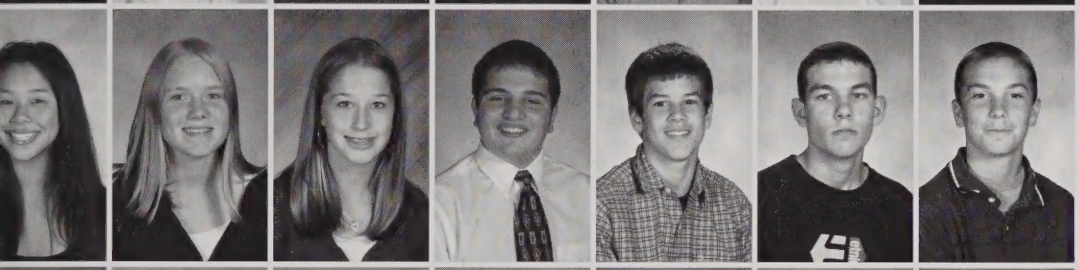

Anna Dubois
Anna Duffy
Samantha Duffy
Christopher Ellis
Jorge Esteves
Brian Farrell
Tanner Fiske

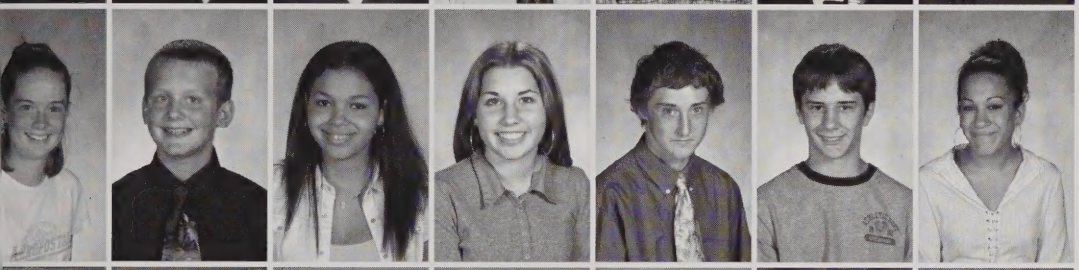

Marykate Flaherty
Brian Flanagan
Sasha Ford
Michelle Fordham
Jeffrey Fortin
Christopher Foti
Elise Fox

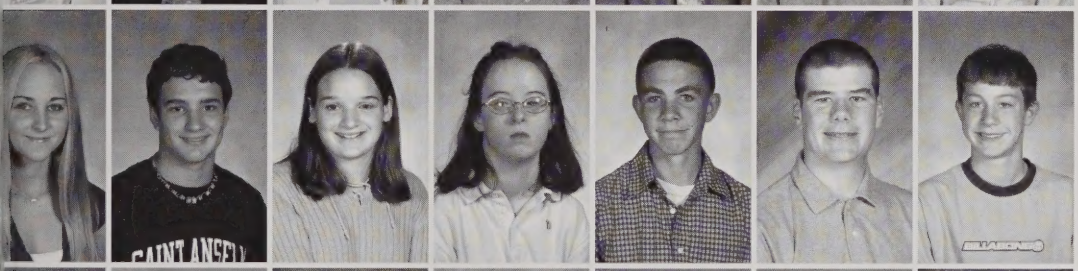

Elizabeth Freiberger
Anthony Gagne
Jennifer Galanis
Maura Gallahue
Mark Gallivan
Shane Garvin
Graham Gately

Brian Gay
Thomas Gemba
Brendan Gingras
Daniel Gingras
Alicia Girouard
Brian Glennon
Marissa Goba

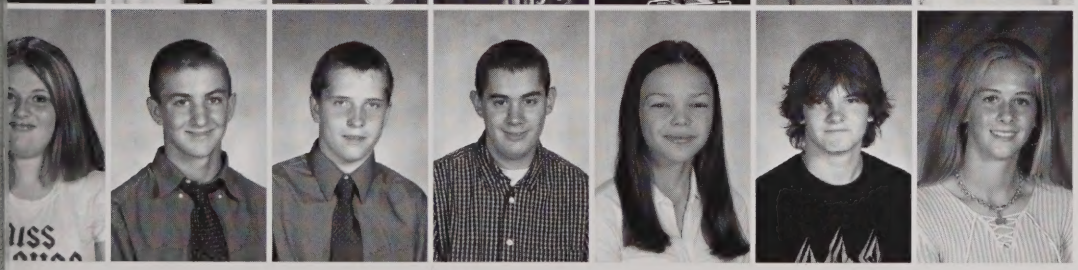

Amanda Goggin
Philip Gouthro
Richard Graham
Kyle Grasso
Dana Griffin
Sean Griffin
Meghan Grimes

Donald Gross
Eric Gubata
Alexandra Guisti
Leah Gulley
Daniel Haas
Kris Hampe
James Hanifin

Jillian Haswell
Victoria Hatfield
Joseph Hebner
Michelle Helm
Geoffrey Herrmann
Patrick Hines
Matthew Holubesko

Stephanie Homolko
Caroline Izzo
Matthew Jankowski
Krista Jansons
Brytnie Jeanetti
Daniel Jenks
Nicole Johnson

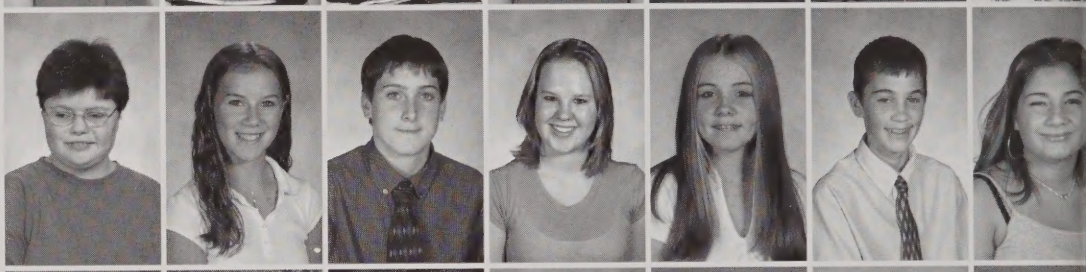

Christopher Josie
Catherine Jung
Nicole Keeman
Christina Kelliher
Bridget Kelly
Nicholas Kelly
Michael Kent

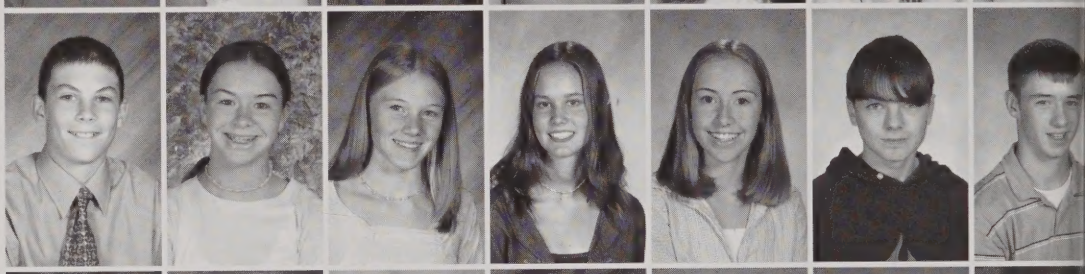

Christine Keweshan
Erin Kilduff
Samantha Kimball
Nathan Kingsbury
Adam Kosin
Angela Kulbok
Anthony Lamorte

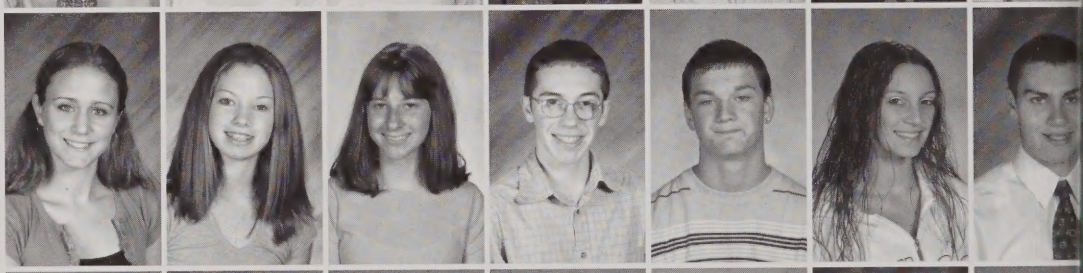

Lisa Lanzoni
Kathryn Lengel
Christopher Leppo
Michael Lipsett
Michael Logan
Heather Lombardi
Nicole Lopez

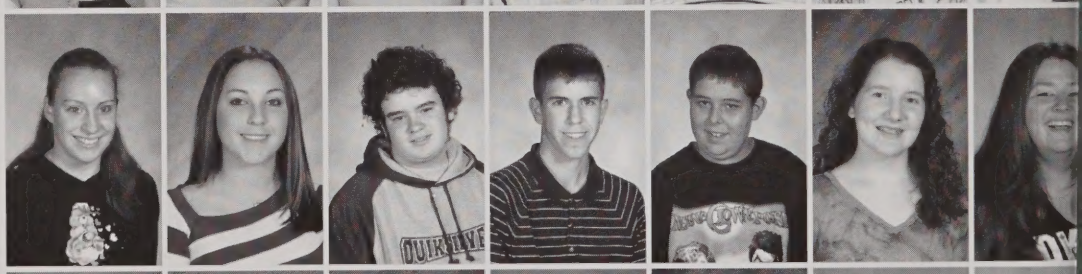

Daniel Loring
Kelly Lydon
Sarah MacDougall
Susan Macomber
Christopher Malarick
Gregory Malone
John Malone

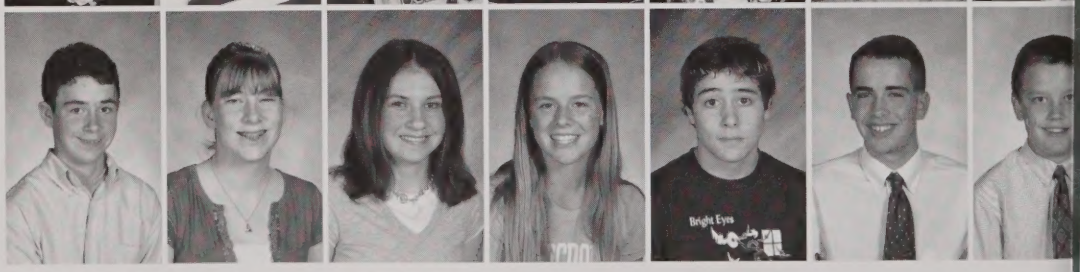

Class of 2007

Patricia Maloney
Robyn Maloney
Allan Manning
Amanda Marshall
Julie Marshall
Mounir Mazzawi
Mary McAvoy

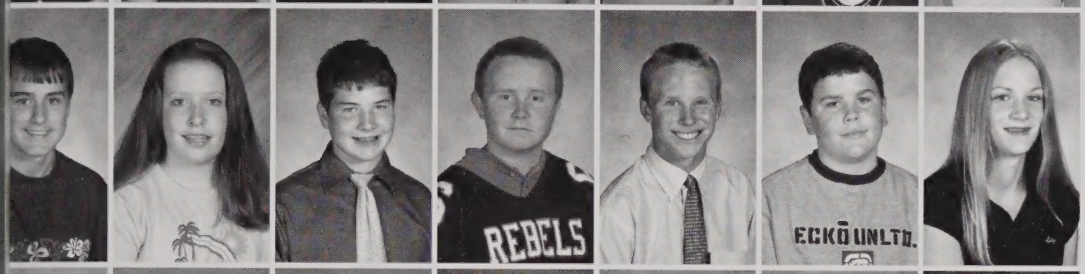

Kevin McCabe
Colleen McCaffrey
Sean McDermott
James McEachern
Eric McGraw
Matthew McLean
Katherine McMullen

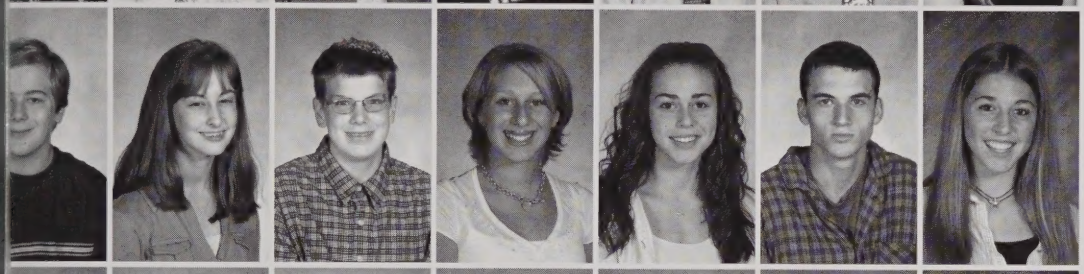

Sean McNamara
Erin McNulty
Patrick Merrigan
Melissa Meyer
Panayiota Michaelidis
Conor Monahan
Elara Montagno

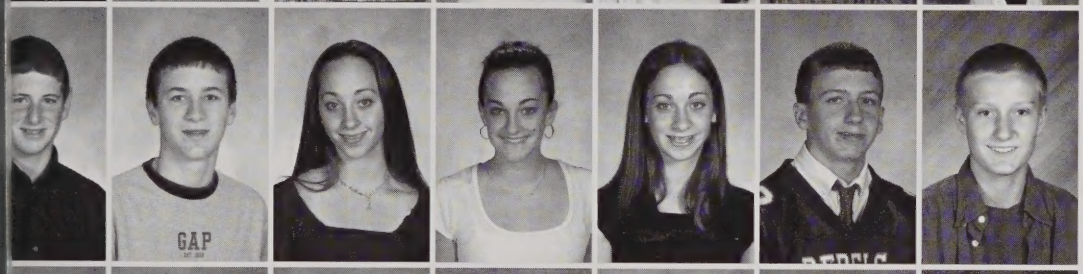

Andrew Moran
Michael Morrissey
Jessica Morse
Kaitlyn Morse
Sarah Morse
Daniel Moynihan
Dennis Mulherin

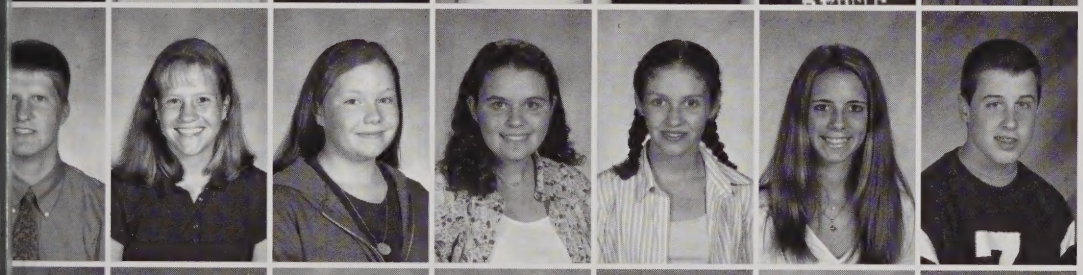

Alexander Murphy
Alyssa Murphy
Julia Murphy
Jenelle Nadeau
Lianne Nadeau
Jacquelyn Nardelli
Bryan Nee

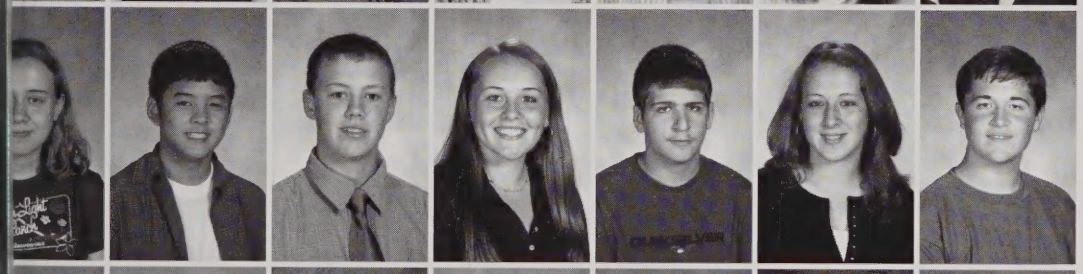

Emma Nerssessian
Tien-sy Nguyen
Patrick Nicholson
Elizabeth Norberg
Colin Norton
Sarah Norton
Casey Ober

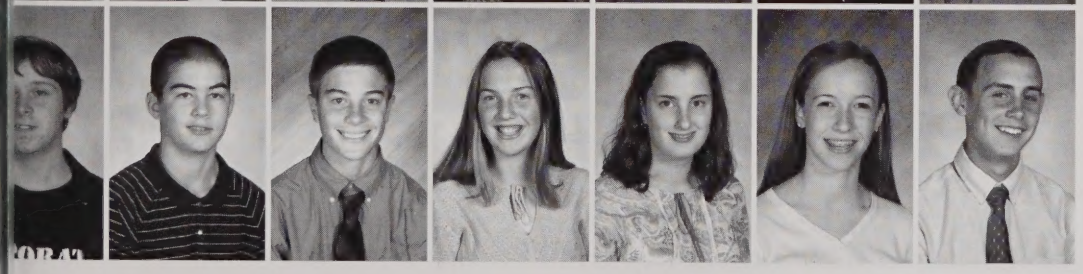

Colin O'Brien
Matthew O'Brien
Michael O'Coin
Caitlin O'Donnell
Alexandra O'Neil
Katherine O'Neil
Christopher O'Shea

Zachary Parker
Rachel Parrino
Nicole Parsons
Kayla Paschal
Nicole Paschal
Jaime Paterno
Lindsey Patterson

Alicia Paulino
Caitlyn Peterson
John Phelan
Carl Plaut
Anthony Ponte
Danielle Power
Carl Puzin

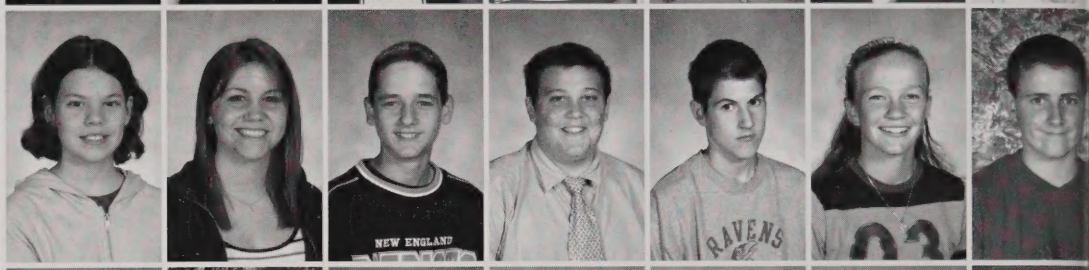

Keelin Quinn
Anthony Quintanilla
James Regan
Ashley Reynolds
Kate Riddle
Sara Romaine
Amanda Rose

Jonathan Rossetti
Jenessa Rossi
Jason Ryder
Marissa Saad
Laura Sacchetti
Deanna Saccoach
Gregory Salvatore

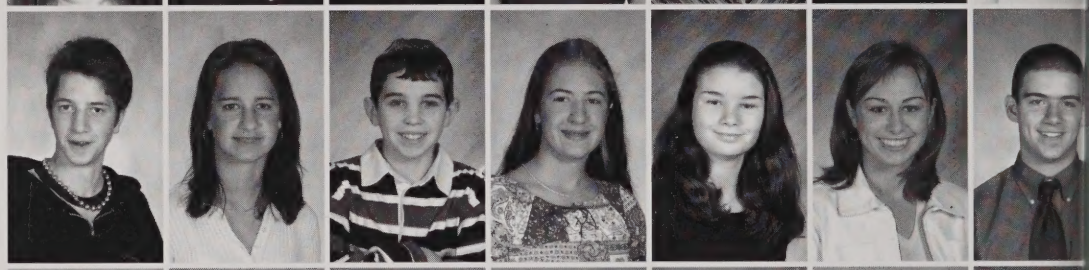

Amanda Schlehuber
Robert Schneider
Amanda Schnurr
Adam Scipione
Kristina Selivanova
Christopher Semler
Michael Shakespeare

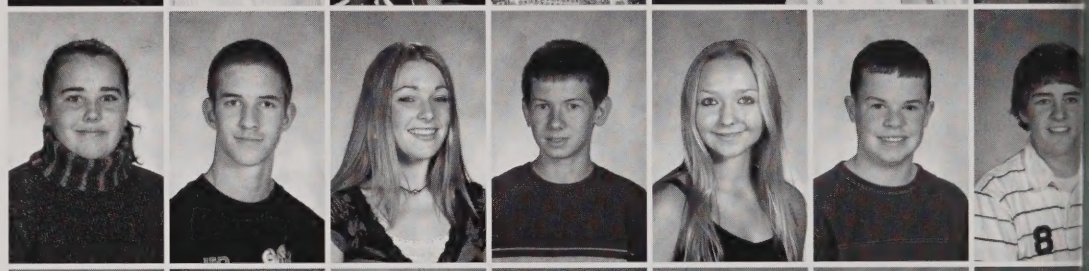

Amy Shaw
Nancy Shea
Cierra Sheehan
Paul Shield
Paul Shuster
Bailey Slabodnick
Jenna Slabodnick

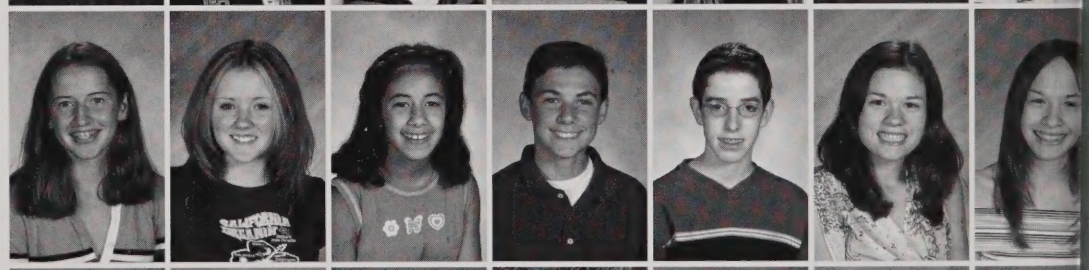

Andrew Smith
Bryan Smith
Douglas Smith
Maureen Smith
Stephen Smith
Emily Spear
Nicholas Sterne

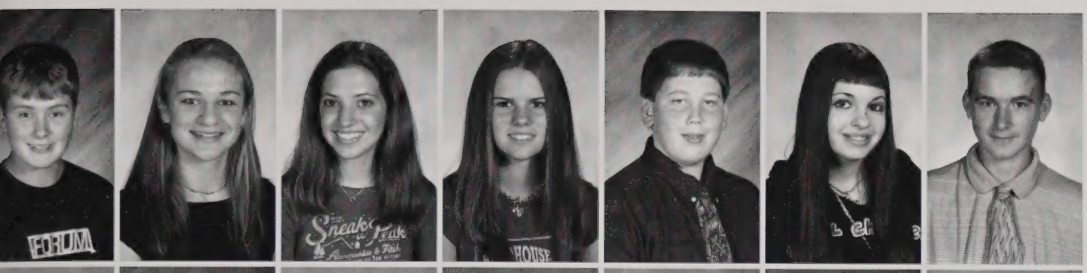

Trevor Stevens
Samantha Stoller
Amy Stott
Lia Sukys
Ryan Sullivan
Rachel Sulprizio
Joseph Sweet

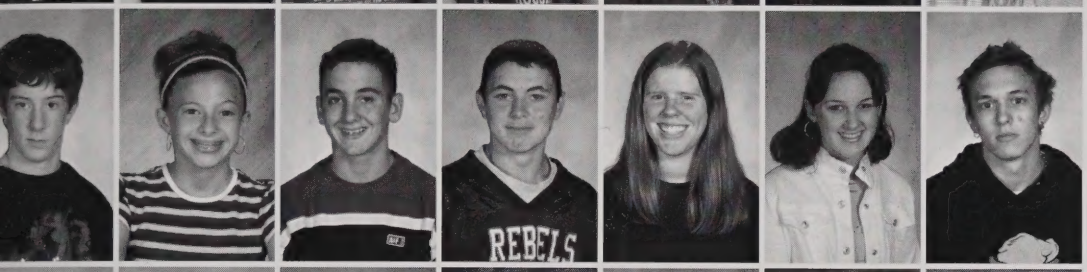

Michael Sweny
Christine Taksery
Gregory Tately
John Tebeau
Erin Teich
Meredith Tierney
Aaron Toth

Irene Tracey
Ariana Traniello
Demetrios Triantafilles
Nicole Troiano
Sophie Van Houtte
Stephen Vartanian
Brittany Vetrino

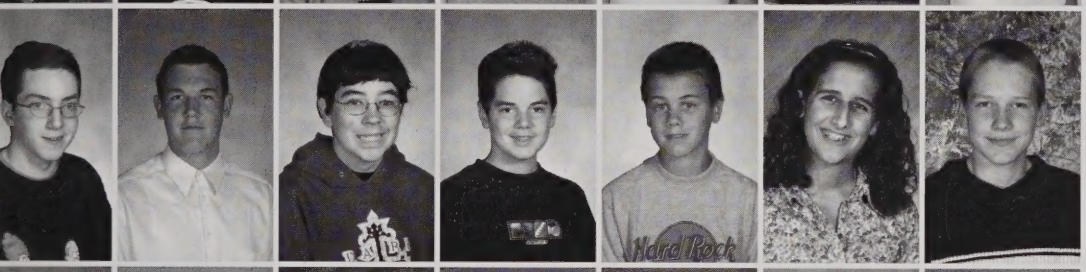

Nicholas Wakely
Jeffrey Walker
Benjamin Wallace
David Walsh
John Walsh
Denise Walter
Christopher Watson

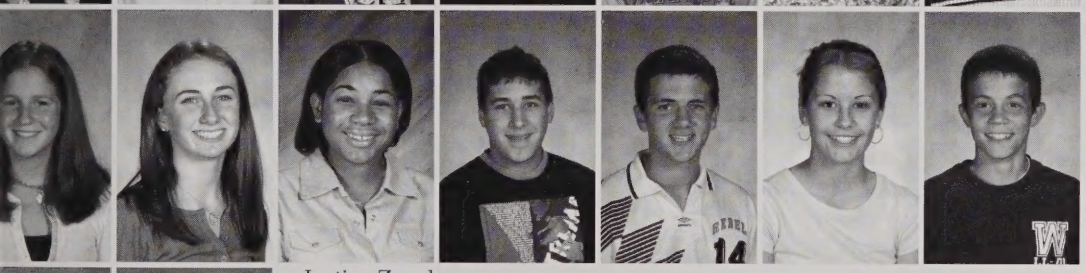

Darby Webber
Tara Wild
Tara Wildman
Brad Wilson
Edward Winston
Janine Wood
Gregory Zanello

Justine Zozula
Tacy Zysk

School Nurse Ms. Nashawaty

Assistant Principal Mr. Cantrell

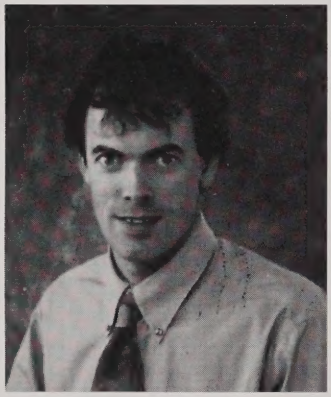

Assistant Principal Mr. Imbush

Principal Dr. Sambuceti

Administration and Nurse

Guidance

Guidance Department: top row: Ms. Cunnane, Mr. O'Toole, Ms. Barr, bottom: Ms. Rohnert, and Ms. Martin.

Mr. O'Toole

Ms. Rohnert

History Department: top row: Ms. King, Mr. Gibson, Mr. Szymanski, Mr. Morris, Mrs. Sullivan, Mr. Waisgerber, and Mr. Giblin. bottom: Mr. Mullaney, Mr. Jean, and Mr. Balkus

History teacher Mr. Waisgerber

History teachers Mr. Morris and Mr. Balkus

History teacher & Athletic Director Mr. Erker

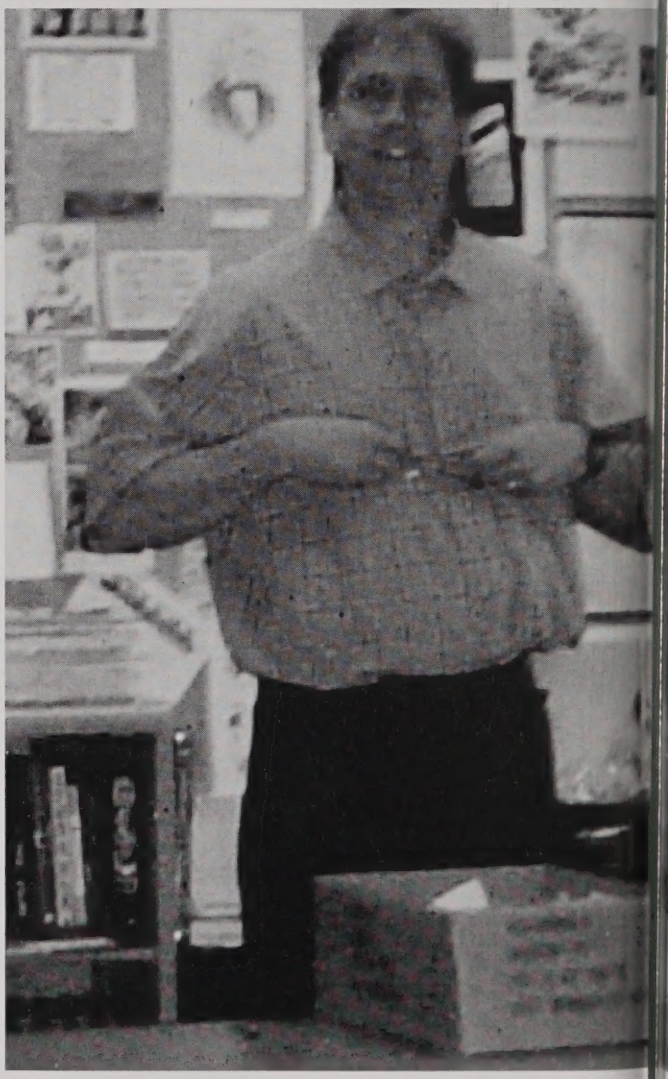

Mr. Waisgerber

Math Department: Ms. Bognanno, Ms. Pearson, Mr. Cady, Ms. Lerner, Ms. Milligan, Ms. Milne, Mr. Oulette, Ms. Friar, Mr. Weikel, and Ms. Echlov

History teacher Mrs. Sullivan

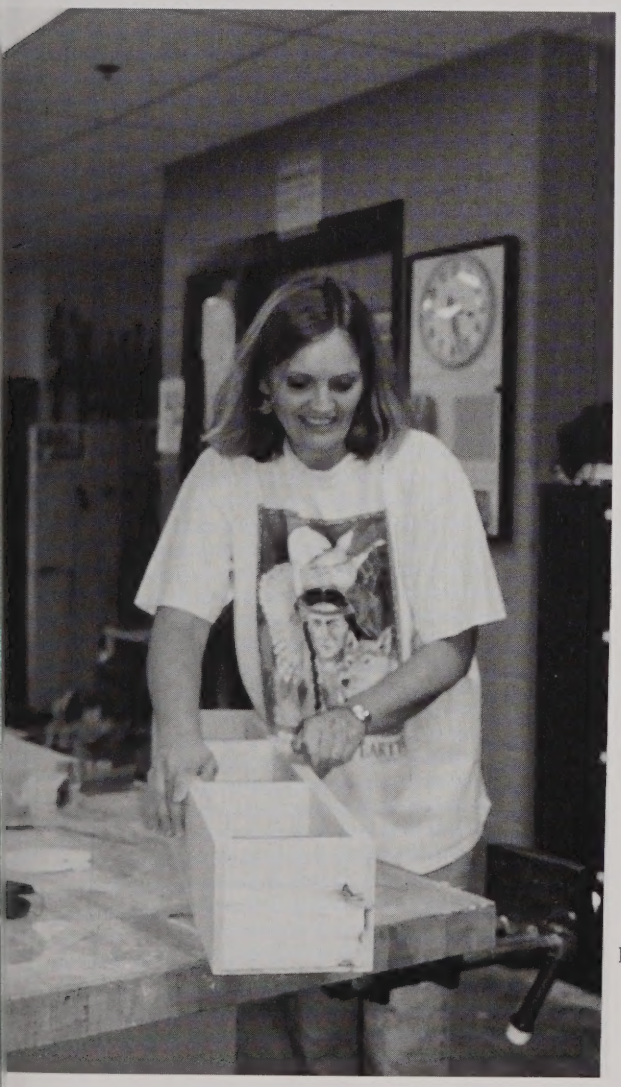

Math teacher Ms. Milligan

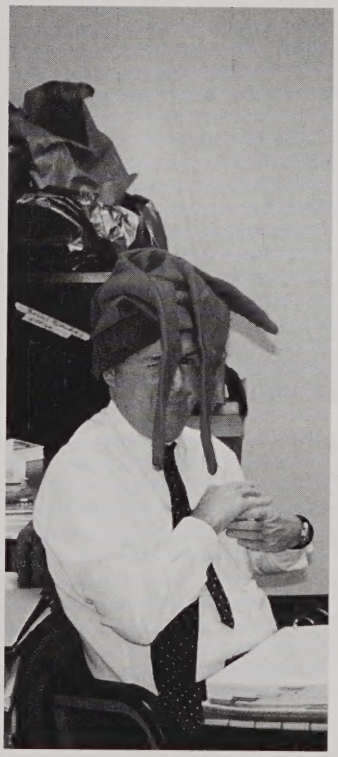

History teacher Mr. Morris

Social Studies and Mathematics

World Languages

The Language Department
Mr. Watson, Ms. Frattasio, Ms. Kelley, Mr. Oksanish, Ms. Bradley, Mr. Alberg, Mrs. Pierce, Mr. Sturges & Mr. Capone

Below Mrs. Pierce shows off her Wood Class Project

Above:
Ms. Kelley taking in an athletic event and being caught by the camera!

Right:
Mr. Alberg showing off his fine craftmanship!

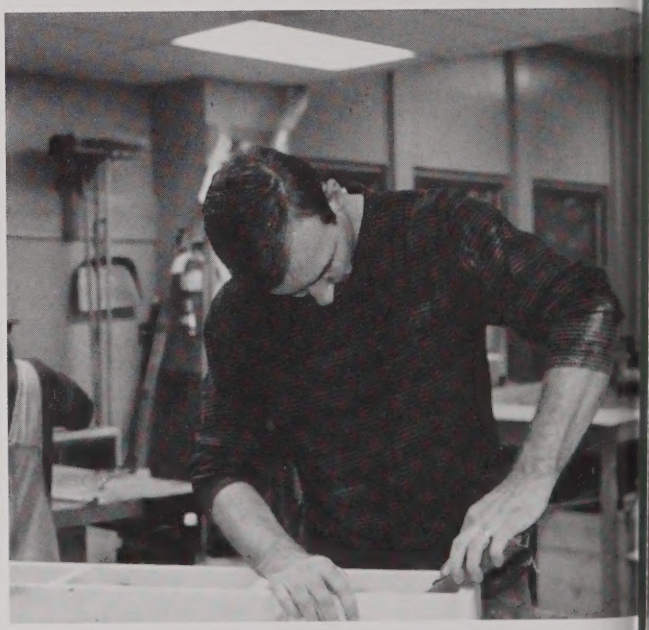

Science

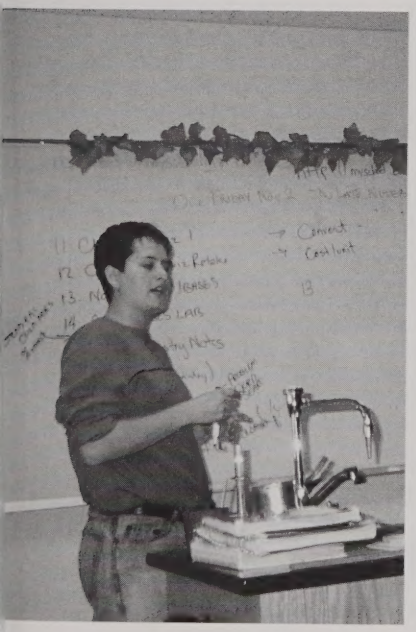

Above: Mr. Mullaney at the Class of 2004 Sophomore Semi!

Department Photo:
Ms. Kajencki, Mr. Miller, Ms. Wick, Ms. McNamara, Mr. Mullaney, Ms. Salenik-Raccuia,botton: Ms. Heald, Ms. Reichheld, Ms. Satyamurti

English

The English Department
Back: Mr. Alan, Mr. Hubbard, Mrs. Kunz, Mr. Russo, Mr Koch
Front: Mrs. Sullivan, Ms. Linden, Ms. Culliton, Ms. Connors & Ms. Chase

Ms. Culliton
Diligently sanding her wood project.

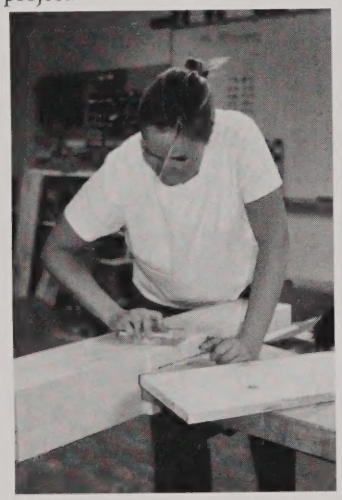

Above:
Mr. Farrell shows us he still has what it takes on the olleyball court.

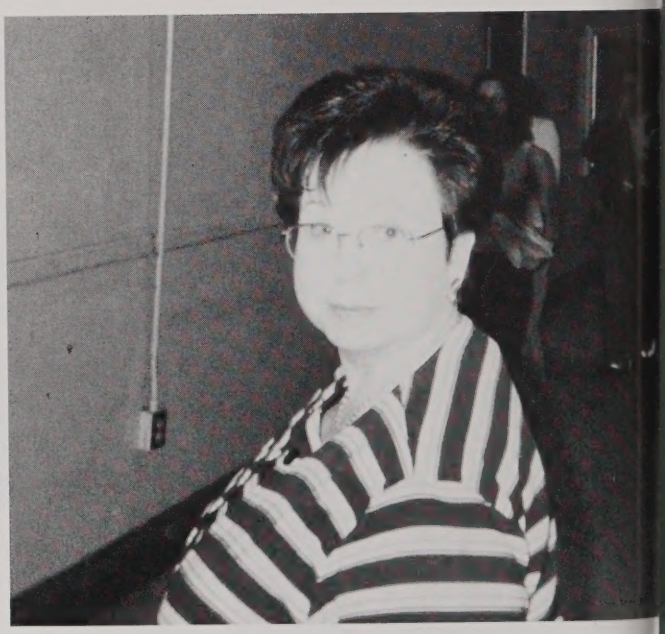

Mrs. Sullivan Right

Art & Music

Mr. Falker and Mrs. Maccini-Pavloff

Ms. Maccini-Pavloff at Pops night

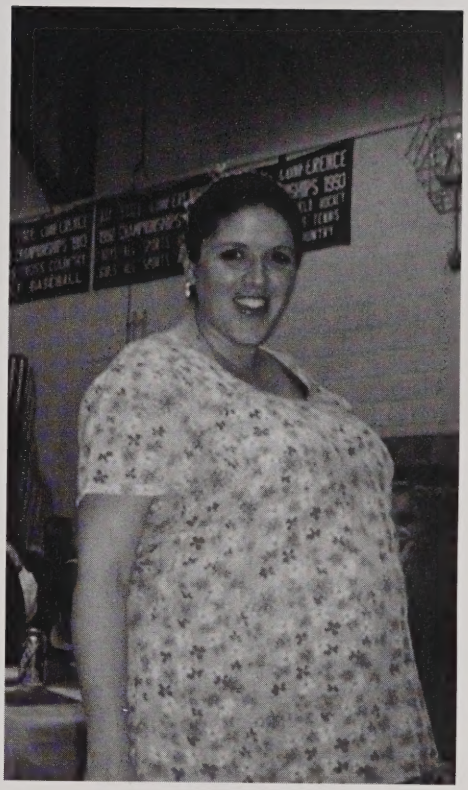

mpe using her creativity in other areas.

The Wonderful Art Department of Ms. Sartanowicz, Mrs. Hampe & Ms. Allison

Family & Consumer Science, Physical Education, Technology & Business

Allied Arts

Department Photo Above

Back: Ms. Clark, Mr. Braccini, Ms. Bucklin.
Front: Mr. Scott, Mr. Neubauer, Mr. McCluskey, Mr. Tompkins

Right:
Mr. McCluskey instructing Ms. Baumgartner during the Faculty Wood Technology Class

Special Education

Standing: Mrs. Mackenzie, Mrs. Peck, Mr. Powers, Ms. Sherman, Mr. McKnight, Mrs. Anzlover
Middle row: Mrs. Doherty, Mrs. Colvario, Mr. Perry, Mr. Miller
First Row: Ms. Grantham, Ms. McCrave, Ms. Cummings, Ms. Chartrand

Abover
Mr. Powers

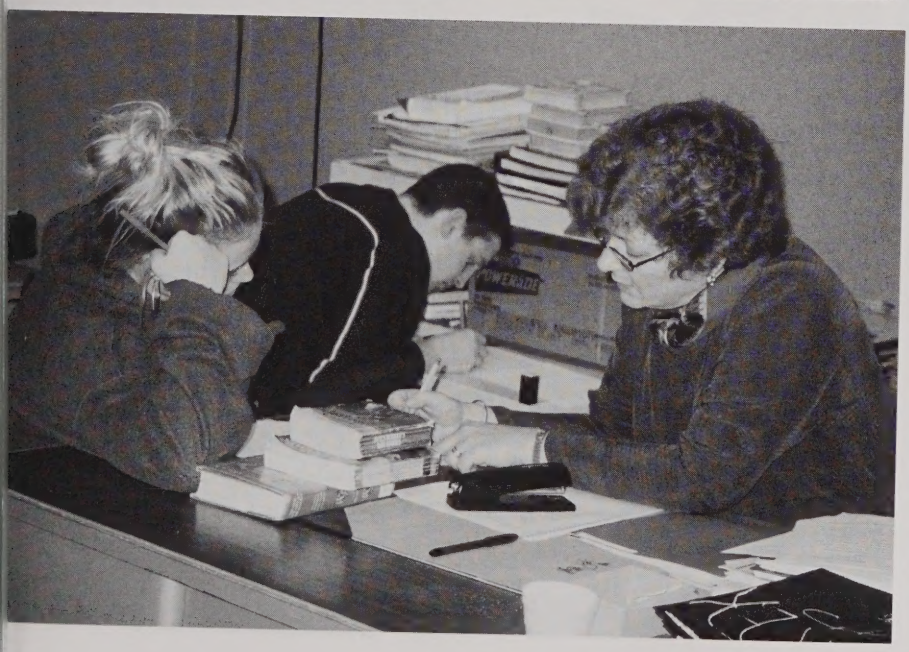

Left
Mrs. Colvario working with a student

Media & Technology Staff:
Mrs. Hebner, Mrs. Connors, Ms. Freeley, Ms. Wyman, & Ms. Jordan

METCO COORDINATOR:
Adrien Munoz-Bennett

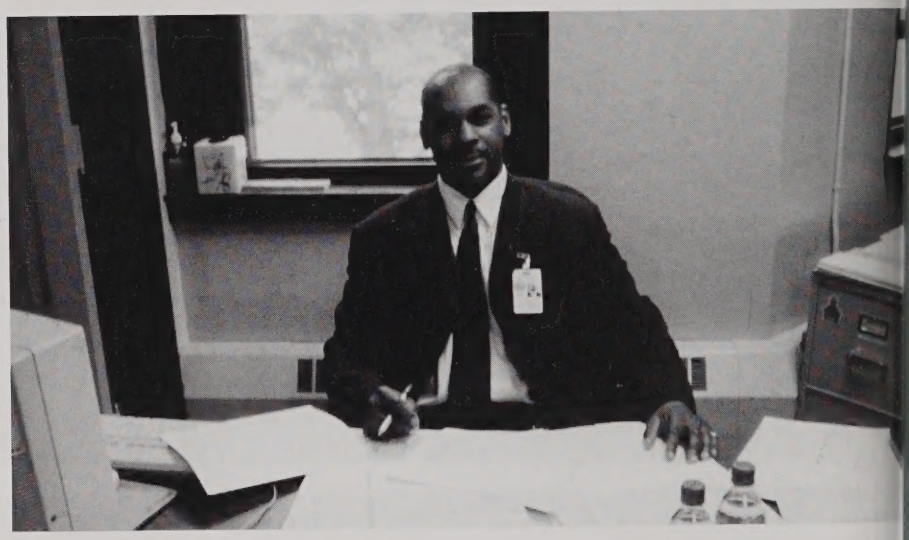

Custodial Staff:
Al Brown & Vito Gugliotta

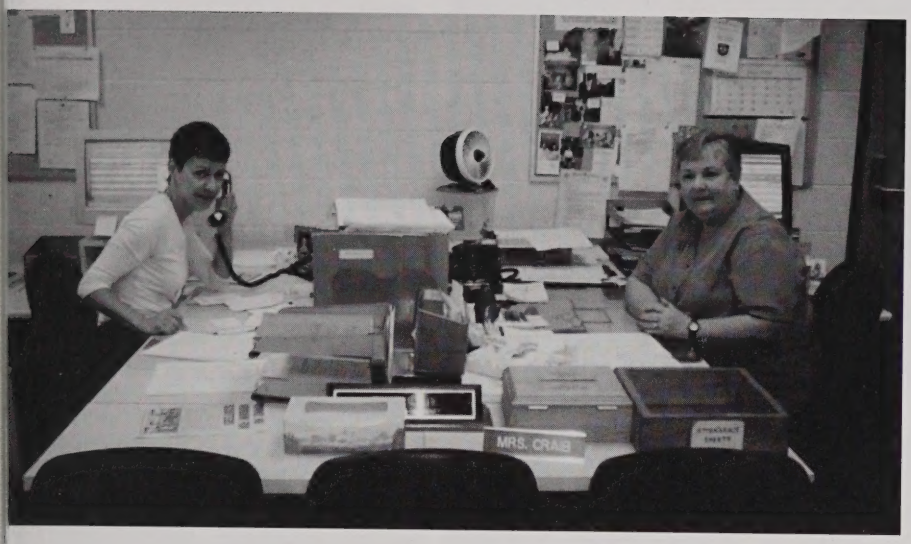

Attendance:
Mrs. McCann & Mrs. Craib

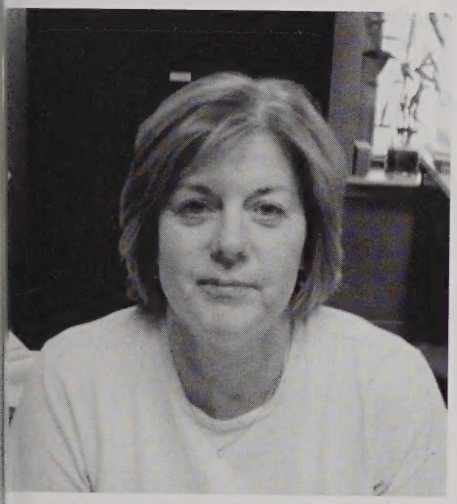

Main Office Secretaries:
Mrs. Ferrara & Mrs. Wiggin

Secretary to the Department Heads and Athletic Director
Mrs. Clinton

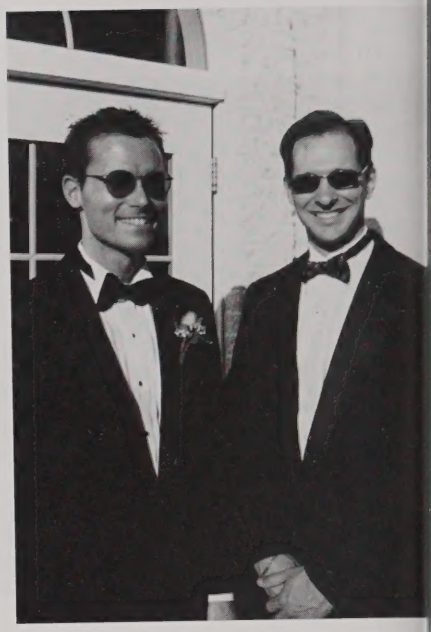

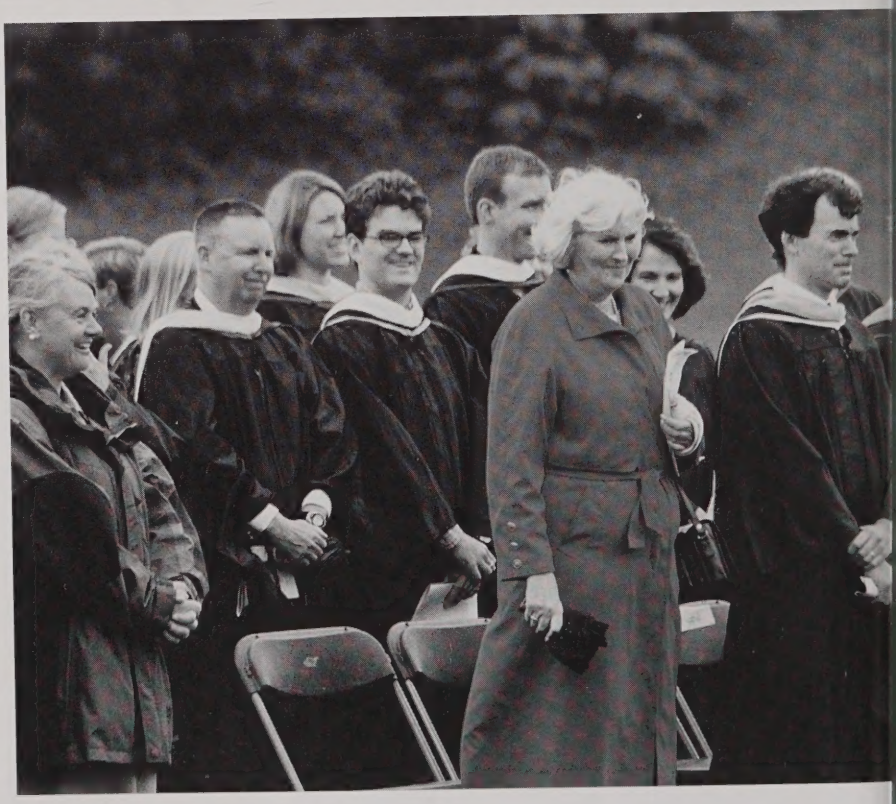

REBEL SPORTS

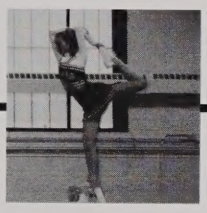

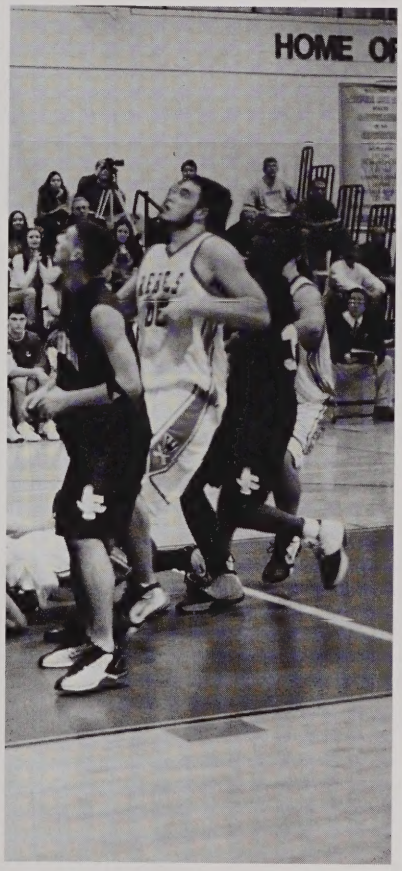

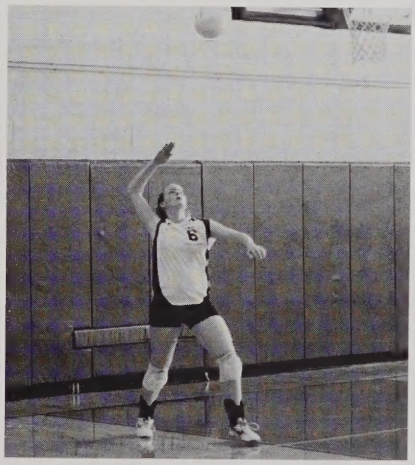
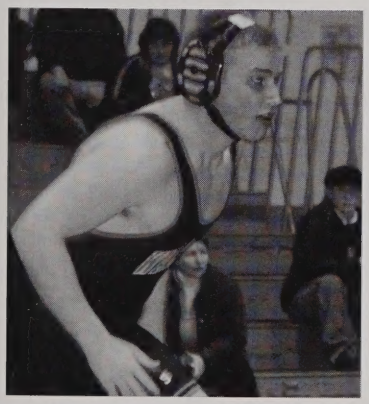

Girls Cross Country

By Shannon Barry and Kathleen Macone

It took the WHS Girls' Cross Country Team nine years to have a winning season and six years to surpass four wins in any one season. This year, they achieved both. With a record of 6-5, the team showed that they have the talent and determination to succeed.

The team started off their season with a decisive win against Braintree. But they did not fare as well in the next meet versus Dedham. "It was a disappointing loss," Coach Tim Giblin commented, because the team fell short by just one point. At the following meet against Natick, the team performed well, despite a loss. The next two meets the team defeated teams they had not won against in more than five years. "Winning against Norwood for the first time in five years was very exciting and beating Brookline was awesome," said Coach Giblin, "it showed that our team had depth." With three consecutive wins against Milton, Needham and Framingham, Walpole finished strong at the end of the regular season. Their consistency carried on into the post season at the Bay State League meet.

"The league meet was superb" said Coach Giblin. The team came in 5 out of 12 teams, beating the teams they won against in the regular season, plus one more. Also at the meet, two Walpole runners, Nicole Eckart and Jenna Rinella, were named league all-stars.

At the last meet of the season, the MIAA Eastern Mass Championship, the girls again showed improvement over last year placing 18 out of 33 teams. Nicole Eckart placed first for Walpole at an impressive 25 out of 231 runners, qualifying her for the All State meet. Following was Jill Moynihan at 98, Brianne McDonough at 100, Gillian Quann at 175, Katie McMullen at 176, and Rachel Brevich at 198.

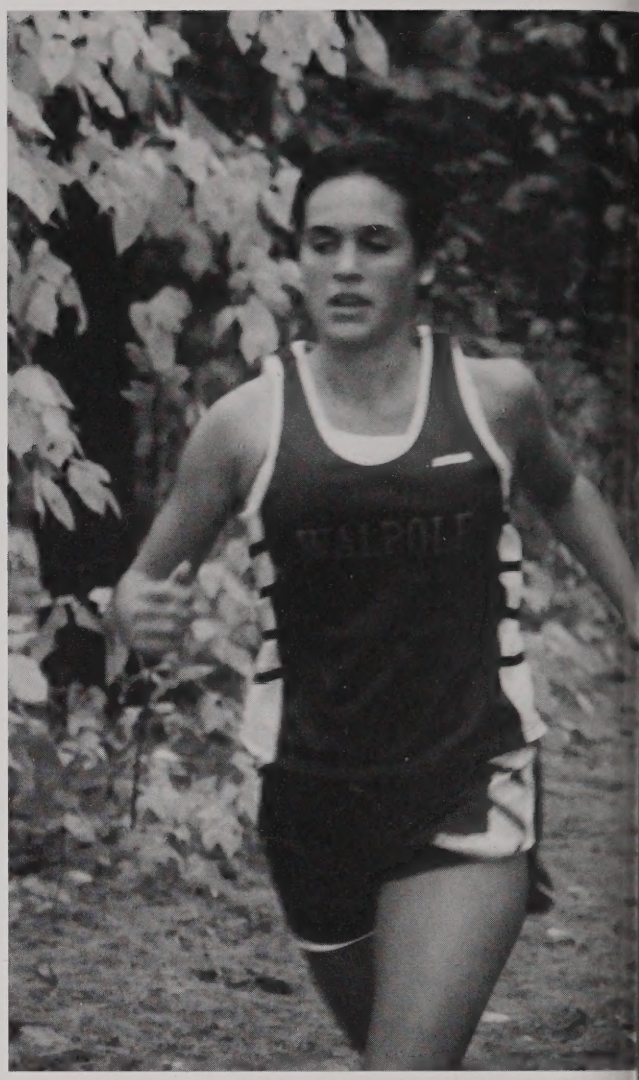

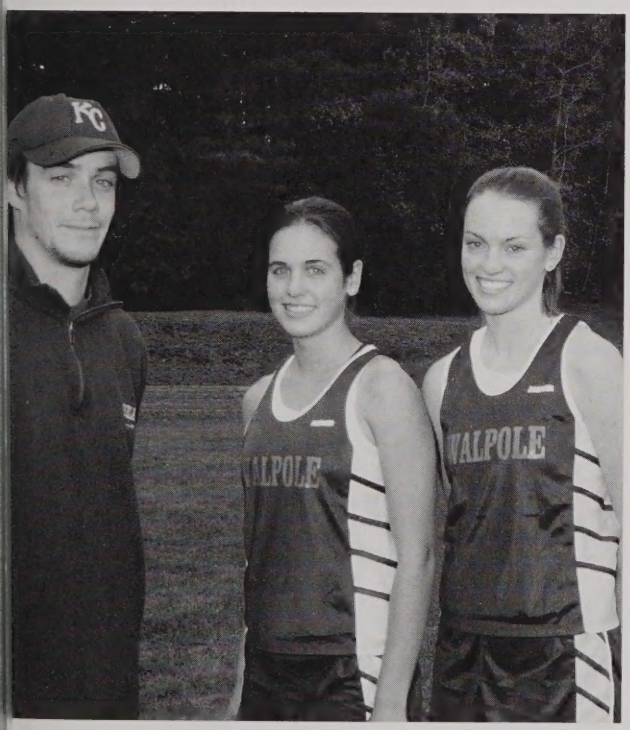

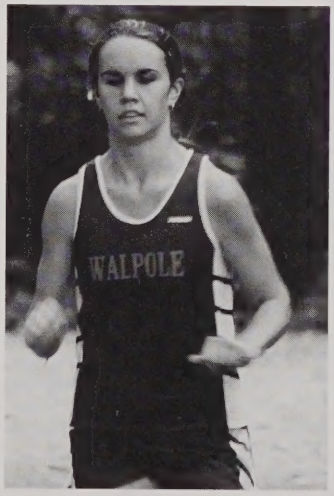

To the left:
Coach Giblin with Captains Jill Moynihan and Gill Quann.

Boys Cross Country

By John O'Toole & Kim Dugdale

The Walpole High Boys' Cross Country Team has a winning season for the first time in six years. Finishing 6-5 this year, with solid performances from all runners, they finished fifth out of twelve teams in the Bay State League (BSL). In Class C, the team finished twelfth.

The team had big wins over Milton and Needham in a tri-meet and then over Framingham, the season's biggest meet. Last year the boys lost to the Flyers, a team they were favored to win against, in the worst meet of their season, losing by one point. This year the team challenged Framingham at home with determination to avenge last year's embarrassment. The team went into it with a record of 5-5, and had to prevail order to have a winning season. With all members contributing, Walpole was successful with a final score of 26-29. At the BSL meet in Milton, the team excelled, beating all the regular season competition. At the Class C meet, the team also held their own against their Bay State rivals.

Captain Doug Lawson led the team with a record of 15:08 on the the home course, with Ryan Norton (15:51) and Phil Gingras(15:45) not far behind. Joe Crehan (16:12) and Mike Zampi (16:34) closely followed Gingras, along with Nick True and Matt Connolly rounding out the top seven. Coach Tim Giblin says that the three, four and five runners, (Gingras, Crehan, and Zampi) "are some of the better [runners] in the league." The top seven did switch around sometimes, with Gingras beating Norton, and Crehan and Zampi alternating in the four and five spots.

Next year, with new captains Phil Gingras and Mike Zampi, Giblin hopes to supersede this year's success and "win the Herget, go 9-2, and qualify for the State Meet." This goal may seem doubtful, but consider this: There will be no varsity losses due to graduation this year.

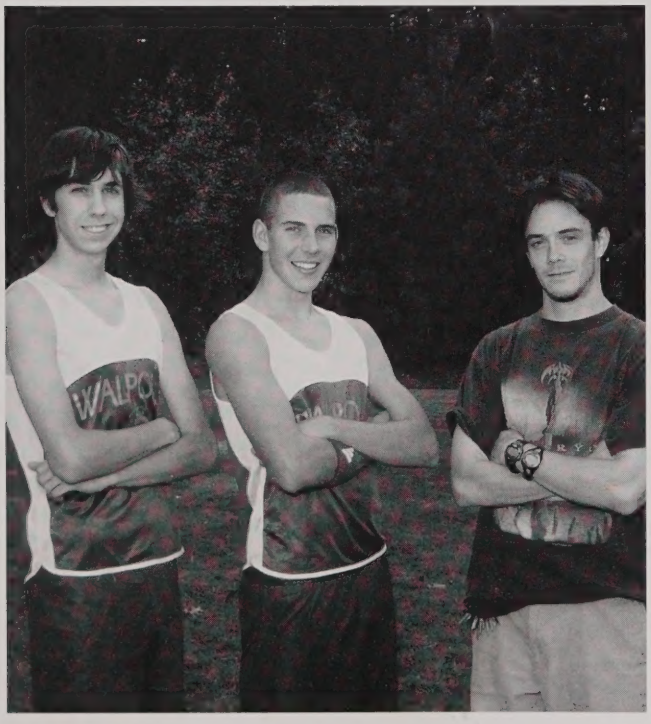

The 2003 Boys Cross Country Team

Joe getting something to drink after the race!

Porker Field Hockey

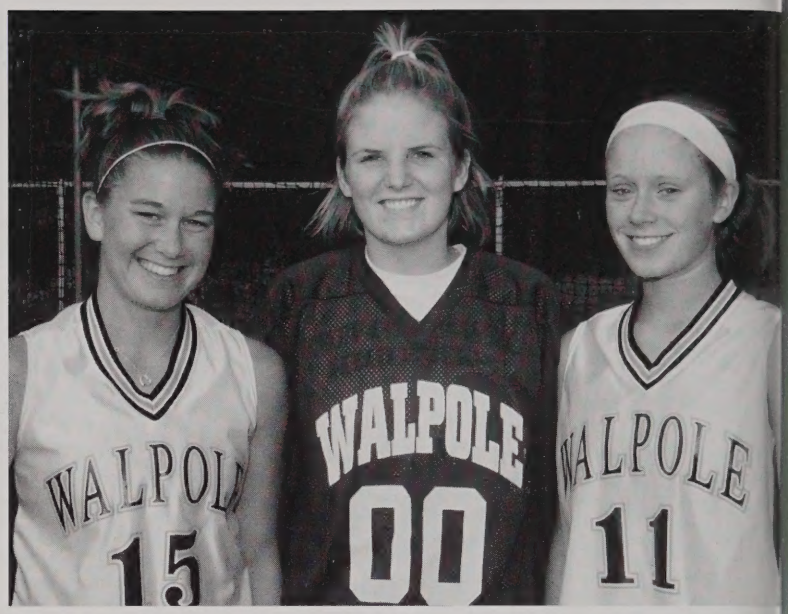

Captains Danielle Collins, Siobhan Connolly, and Morgan Davis

The fall of 2003 brought another great season for the Walpole field hockey team. Led by senior captains Siobhan Connolly, Morgan Davis, and Danielle Collins, the Porkers earned an impressive 9-2 record under headcoach Marianne Murphy.Backed by 11 seniors and a talented group of underclassmen, the Porkers found themselves as a more experienced and unified team. The team lost only to Dedham in the regular season and ended the season with a 2-1 loss to Falmouth in the South Sectional Finals. Bonnie Shea, Danielle Collins, and Christina Mirando were named first team Bay State League All-Stars while Morgan Davis, Lauren Hartnett, and Siobhan Connolly were chosen for the second team. Along with Collins, Connolly, Davis, and Mirando, the Porkers graduate Roselle Ciccone, Leigh Ann Conroy, Malorie Davino, Alissa Gillis, Karen Macomber, Shannon McDermott, and Caroline Sanfilippo. Even though the Porkers lose 11 valuable seniors this year, the team looks forward to a successful 2004 season.

The 2003 Porker Field Hockey Team

Junior, Bay State League Al
Star Bonnie Shea

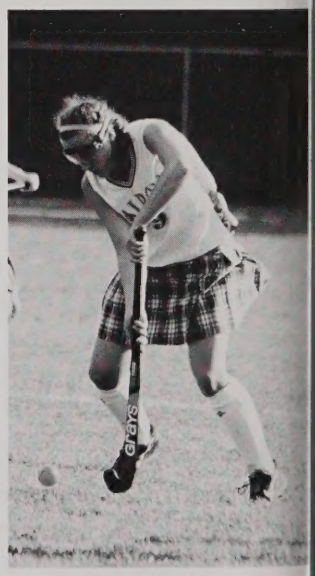

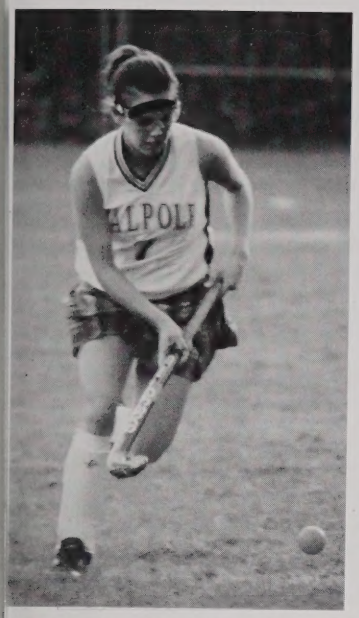

Christina Mirando dribbles the ball

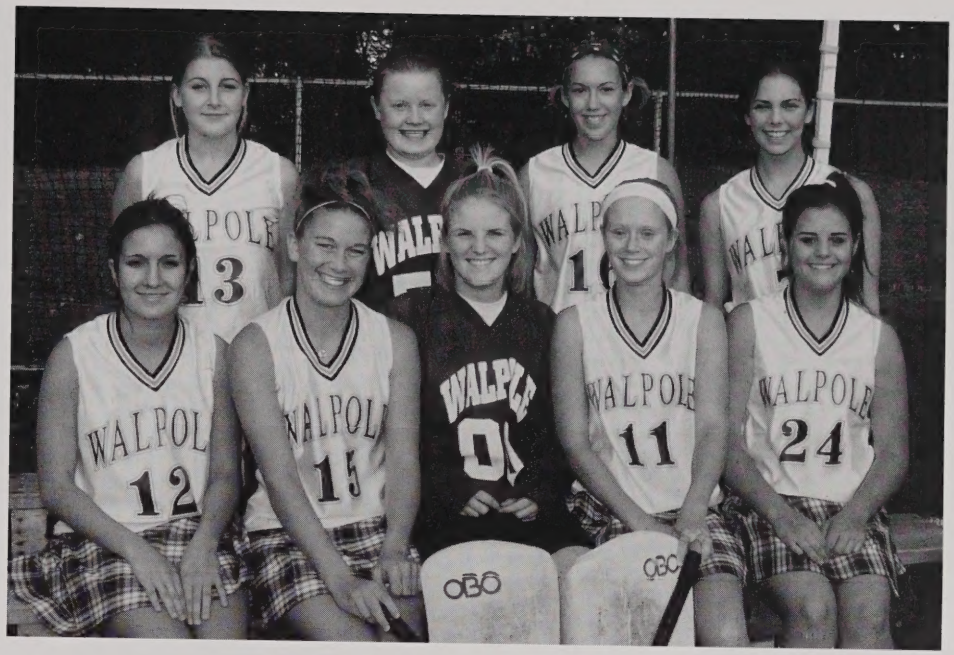

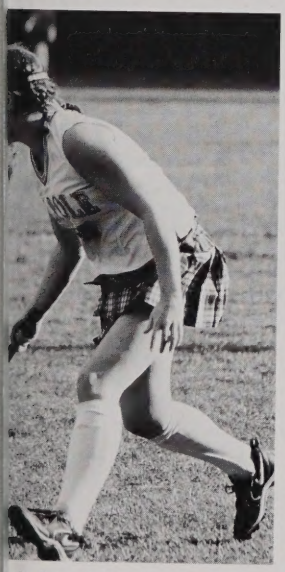

gh Ann fights for the ball

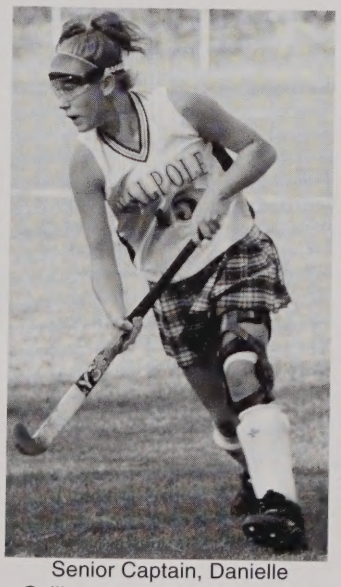

Senior Captain, Danielle Collins, runs towards the goal

GOALIE GOALIE!!

BAY STATE LEAGUE CHAMPS

BEST SEASON IN YEARS...9-3 !

FOOTBALL

By Doug Lawson & Andrew Ashby

"The game is all that matters to me, four quarters, you get the ball across the line, you score, it's sane, life isn't."

Walpole High football's new attitude has definitely paid off. With a record of 9-2, the Rebels went to face an undefeated Swampscott in the first round of the playoffs for a chance to go to the Super Bowl. Although the team had two tough losses, the boys managed to win the Herget and Bay State League titles with their Thanksgiving Day victory over Weymouth. This season is the best we have seen in awhile, with the Rebels making it to the playoffs for the first time since their 1997 Super Bowl win.

Unfortunately, the Rebels would not see a Super Bowl this season The Rebels lost a hard fought game to Swampscott with a score of 32-7, crushing any hopes of a Super Bowl title in 2003. However, the season was still a very successful one, and a big improvement from la year's losing record.

Third year Head Coach Danny Villa was very optimistic about the outcome of the season. Villa says that the seniors were the most influential players and that each one of them was essential to the team. Brian Mandeville, Dan Elwood, Kevin Morissey, Saeed Akram Jeff Denehy, Richard James, Sean McGinn, Dan Miller, and Brian Machunski all have made their presence felt this year by keeping the underclassmen in line. According to Villa, the team has improved a lo from last year, and "senior leadership has helped."

As much as the Rebels attribute their success to certain key players and senior leadership, it is clear that their winning season is the result of the hard work that every member of the team has put into the program. Since July 14, football players have been practicing with the team, and even before that many were conditioning themselves for th upcoming season. This year's football squad is an example of the way in which hard work pays off.

Some ask what the football players were thinking when they practiced every day during the summer. What were they doing, sporting those T-shirts that proclaimed their new attitude and Rebel pride to the world? Well, folks, perhaps they were preparing themselves to win the Herget and Bay State League titles.

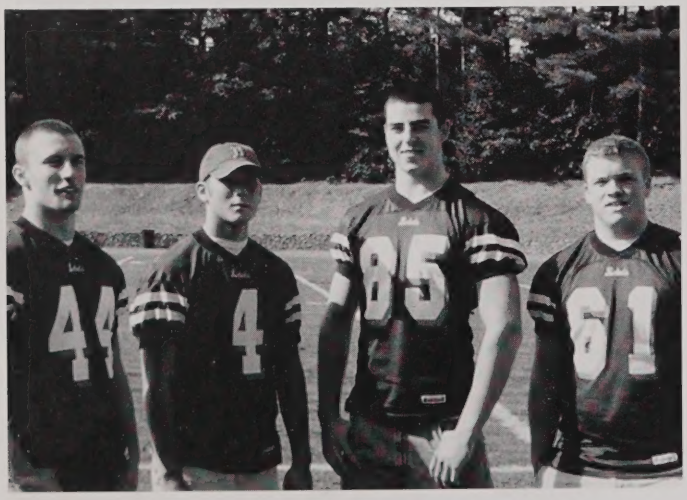

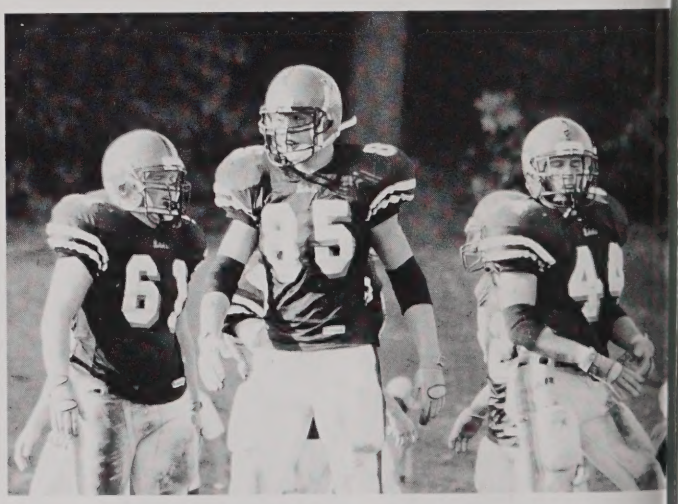

Captains Dan Elwood, Jeff Denehy, Brian Mandeville & Brian Machunski

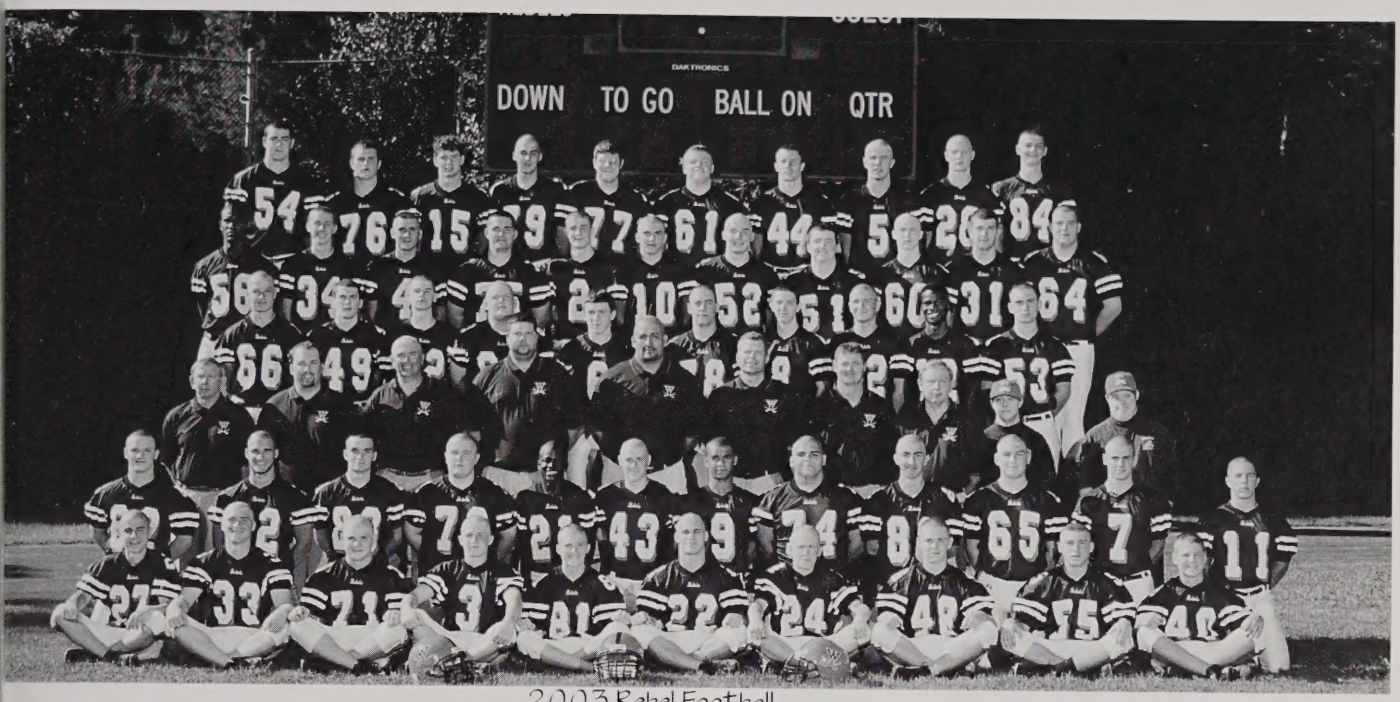

2003 Rebel Football

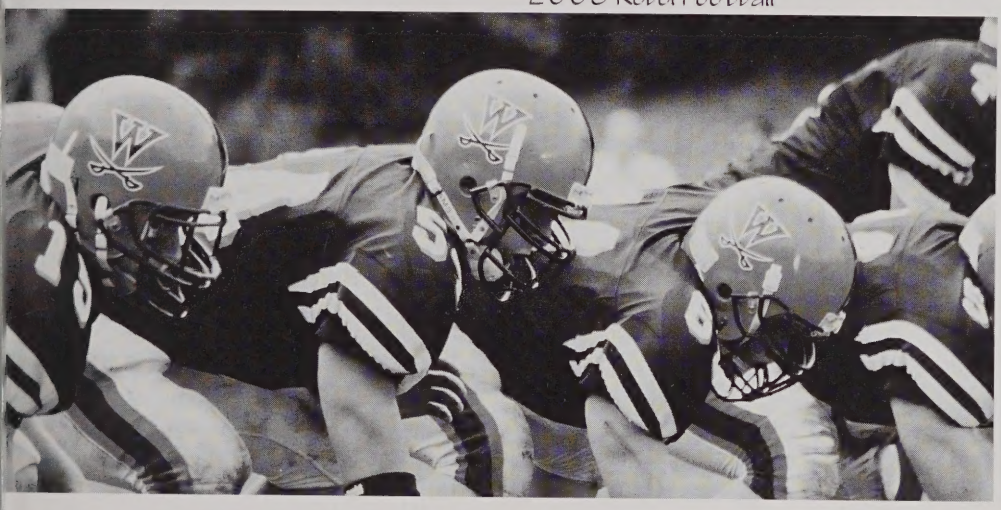

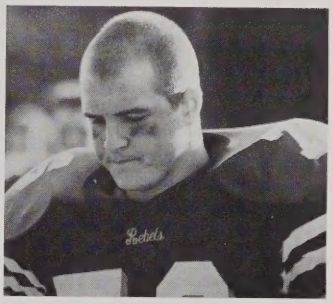

"Everything is a game, life, football, you just gotta play it right."

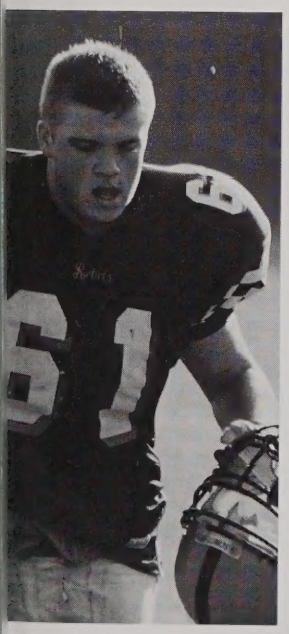

Left:
Captain Machunski leads the Rebels off the field after a victory.

Right:
Quarterback Alex Dulski avoiding Norwood's defense.

Girl's Soccer

The 2003 Girl's Soccer Team

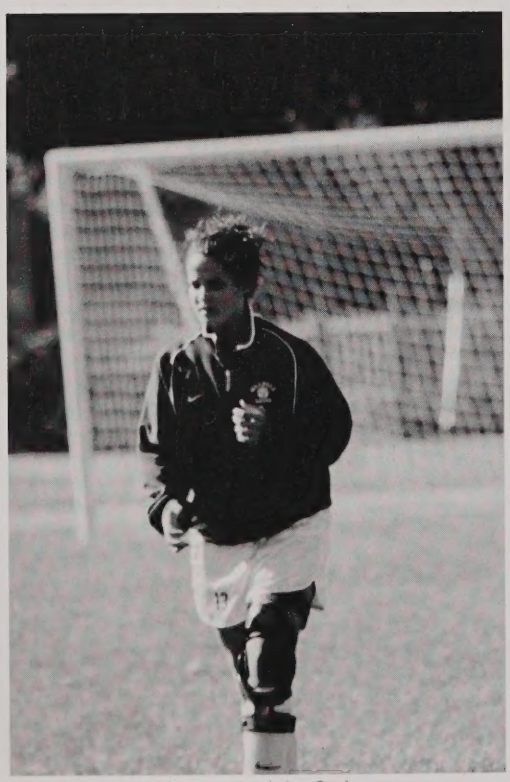

what are u doing? :)

Senior Captian Jenna LaVita dribbling!!

Senior Lauren Keller plays with the ball.

Senior Katie Macone prepares for the game.

cupcake??

Girl's Varsity Soccer by Kaitlyn Quealy & Krissy Rosato

With the record of 5-10-3, Walpole's Girls' Varsity Soccer has made a slow but steady improvement this season beating their 1-16-1 record of last year and ending with even more high hopes for the next season. As tryouts began athletes were welcomed by a new coaching staff consisting of Varsity Head Coach Stacy Bilodeau and Assistant Coach Colleen McCrave. During the start of the season, Varsity was introduced to new bags, balls, equipment, and of course brand new uniforms, symbolizing a fresh new start for the team. With Bilodeau's excitement for a more promising season and constant encouragement at each practice there was no doubt in anyone's mind that this year was going to improve over the last.

The team consists of five seniors, Captain Jenna LaVita, Lauren Keller, Katie Macone, Leanne Forsberg, and Anneka Landgraf. In addition the team included eight juniors, three sophomores and, a surprising seven freshman, whom altogether formed a very large however, united team. For these girls there was no turning back, and in the words of Coach Bilodeau, "There is no where to go but up." With the first official game versus Norwood, the need to win was strong. As a result, the girls came out with a 1-0 victory with the intent only to work harder and do better for their upcoming games.

"We had great team chemistry this year, better than any other sport in the High School," says Lavita. "I've been privileged to work with some of the greatest girls I've ever met." Bilodeau expects only good things for the girls next year saying, "It was a great season for all three teams in the program and I hope to continue successes for next year."

Seniors Derek Dubois and Kevin Lawes

Below
Senior Matt Hunt

Above
Junior Kevin Butera receiving the pass as the team looks on.

Boys Soccer

> *Young team should do well in the future against opponents in the D1 heavy Bay State League*

This year's boys' soccer team took a step in the right direction, posting a 9-8-3 record and advancing past the preliminary round of the Division 2 South MIAA tournament. The squad won three more regular-season games than last year, despite losing seven seniors to graduation. With a team that included 14 juniors, they proved that they had the talent to make Walpole a presence in the Bay State League.

The team was led by senior captain and starting goalie Derek Dubois, both vocally and by example on the field. DuBois was a first-team Bay State League All-star, an EMass All-star, and was the third choice for the Herget Division MVP.

The Rebels began the season tenuously with a 3-5-1 start, but a few games were very close. At the season's midpoint, the group "came together as a team really well," said Coach Leo Delaney.

Their biggest win of the season came against Bay State Carey powerhouse Needham. The win helped to start a run for the post season, as well as to bolster hopes for future success. Playing at Babson College on Columbus Day, they took advantage of the opportunity to upset the Rockets. Freshman Mike Lipsett came up big with a first-half goal to break the 0-0 deadlock, earning the only goal of the game.

"The area of concern was the defense, but we got it together at the end of the year," said Delaney. In the second half of their season, the Rebels were in good shape with junior defenders Sean Coveney and Dan Henriksen putting in strong efforts every game, as well as "a pleasant surprise" in junior Geoff Kelly, who tied with Chris Lipsett for the team lead in goals, said Delaney.

Although they lost well-played matches to Natick and Wellesley, the team, with a record of 5-2-2, "had a nice surge at the end," said Delaney, to propel them into the tournament as a No. 18 seed, matched up against No. 15 Blue Hills Regional.

Walpole was obviously prepared to play on Halloween, as Blue Hills saw the Rebels dominate them on both sides of the ball and on their home field. It was clear that the Rebels were the better team, thanks in large part to a much more difficult regular season schedule.

The Bay State League includes many Division 1 opponents, and "after playing them, nothing scares you," said Coach Delaney.

Walpole put on a 4-0 obliteration including goals by Chris Joseph, Mike Lipsett, Geoff Kelly, and Jason DuBois, and went themselves into a second-round match-up against powerful No. 2 seed Martha's Vineyard. The squad traveled to the Vineyard ready to play, and knew that a win would take a near-perfect effort. They came incredibly close. After a scoreless tie at the half, the Vineyarders went ahead midway through the second and held onto a 1-0 lead until the end.

The Rebels will without a doubt be ready for next season, and a talented and abundant class of juniors will lead the way. As Delaney said, "only one goal was the difference." The experience they gained this season should help them to go even deeper into the tournament next fall.

Golf

The golf team reached new heights, coming in third in the state, one place better than last year's team, and winning the Bay State Conference match. The team finished the season with a record of 13-3.

R: Captain Mike

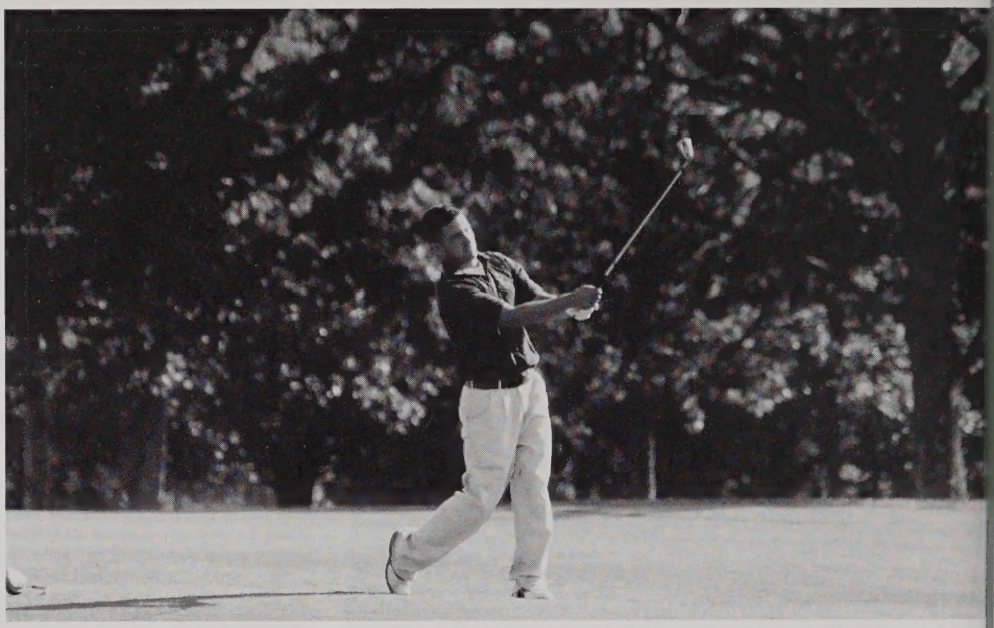

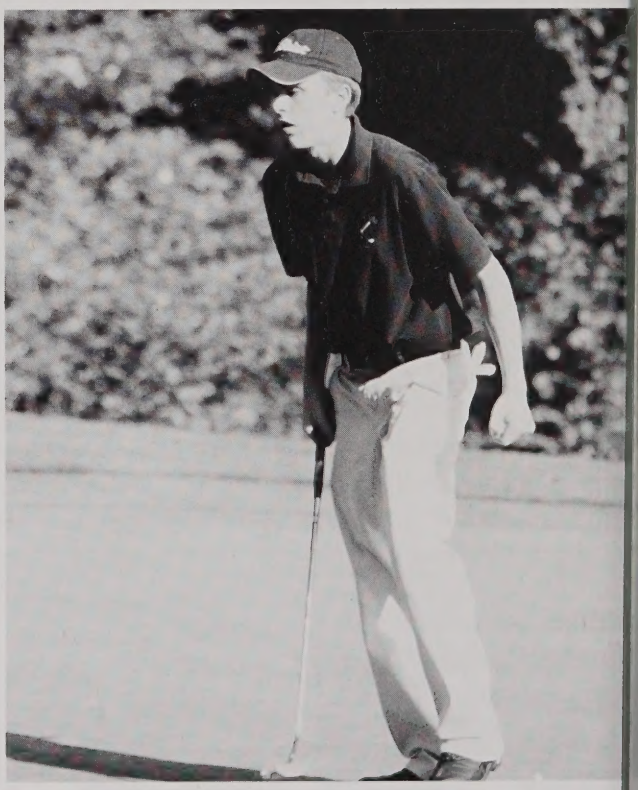

Clockwise:
L: Mark eyes the hole
A: Tim follows through
R: Hawley goes for the putt

Library Media Center

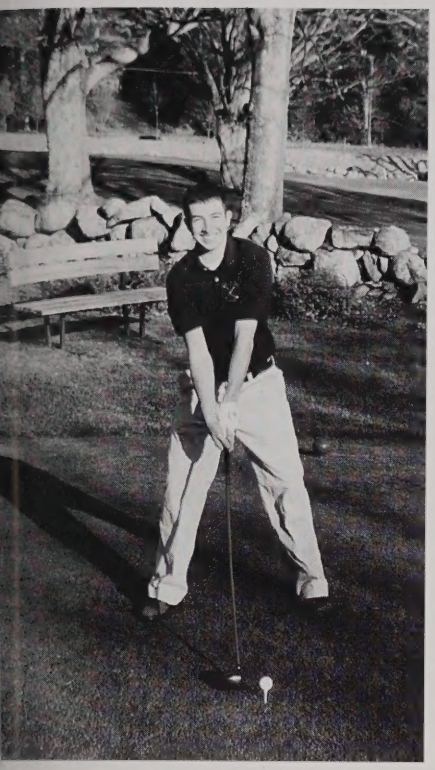

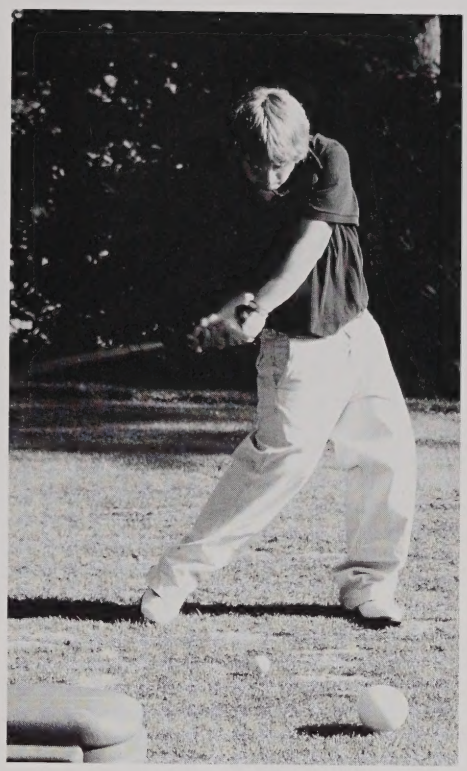

tory by Gill Quann and Joe Vartanian

This year's golf team reached new heights, coming in third in the state, one place better than last year's eam, and winning the Bay State Conference match. Although the team was unable to accomplish their oal of winning the State Championship this season, the boys had a noteworthy season with a record of 3-3.

The golf team hardly suffered from the loss of last year's five seniors with the pick up of Senior Tyler lawley and freshman Mike Morrisey. The team also benefited from last year's alternates Tom Collins and latt Mazzola joining varsity.

The team achieved an overall successful season with a final record of 13-3. Their three losses were against rookline with a finishing score of 58-50, Wellsley 76.5-31.5, and an upset loss to Natick with a score of 7.5-50.5.

However, these losses in no way categorized the boys' season. Although the team lost to Wellsley away, ıe boys beat Wellsley at Walpole 55.5-32.5 and at the Bay State Conference match with a score of 227. The eam went on to win the Bay State Conference beating the second place Brookline by six points.

In the Bay State Conference match the team sent senior captains Tim O'Brien and Mike Loring along with phomore Chris Hawley, the team's top three, to represent the Rebels. Captains both shot 75 in a tie for urth overall combined with Hawley's 77 to give the team the win.

The rest of the post-season included the South Sectionals at Easton Country Club and the State Finals at everly Golf & Tennis Club. At the South Sectionals O' Brien led the team with a 72, placing him second dividually overall. O'Brien says, "As the round went on, I was excited at how well I was playing, and I lt optimistic at our chances of moving on." The team did move on, attaining third place, which guaranned them a spot in the State Championship.

At States, without the leadership and talent of Captain Mike Loring, the team knew they really needed to ep up. Freshman Mike Morrisey was brought in as the sixth man, and the team pushed forward, ending ith a total score of 312, landing them in third place in the state, ahead of last year's team, which came in urth.

SWIMMING & DIVING

By Kristin Collins

Once again, the Rebels Swimming and Diving team surpassed their previous record by finishing with a 10-2 record. The All-Star team was lead by seniors captains Tiffany Travers and Courtney Shea and junior captain Kristin Collins. The Rebels began the season with a first ever victory over Wellesley. They followed this with a huge win over Brookline. In beating these two consistently tough teams, the Rebels cruised to their first Bay State Herget League Championship.

Excellent coaching by Cheryl Cavanaugh led the 2003 squad to the best season ever. There was also a great determination from the swimmers and divers. A growing pool of talented underclassmen gave Cavanaugh flexibility in the line-up, which made the team more versatile.

This was also a record year for individual swimmers qualifying for the Sectional and State Chamionship meets. Although the team is losing eight seniors, Katie Barrett, Kerri Clifford, Moira Connolly, Michelle Gaffey, Jess Moise, Courtney Shea, Tiffany Travers, and Sam Watson, the 2004 team will be looking forward to another strong season.

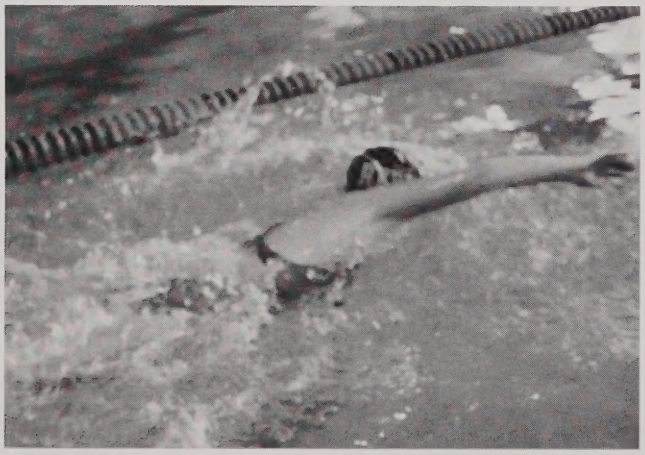

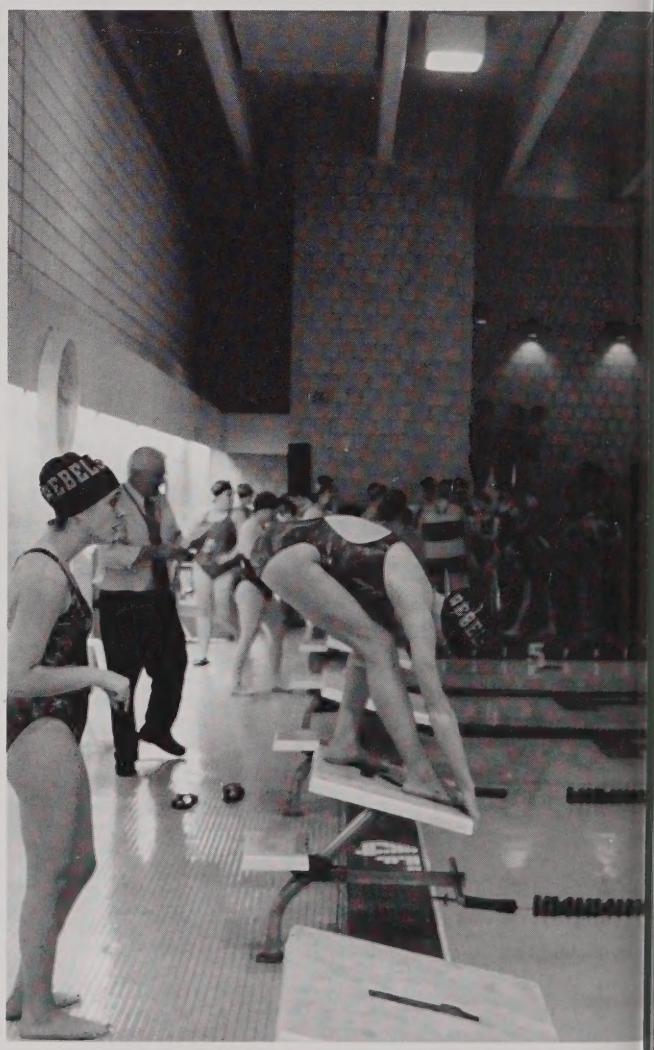

Below from left:
Captains Senior Courtney Shea, Junior Kristin Collins & Senior Tiffany Travers

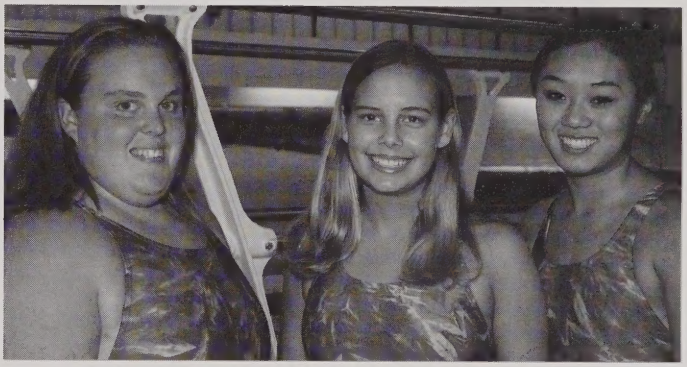

The 2003 Rebel Swim Team

Volleyball

By Dianne Black, Liz Swanson, and Jill Smith

The 2003 girls volleyball team was led by senior captains Dianne Black, Liz Swanson and junior Jill Smith. Going into the season, the volleyball team knew that the road to tournament would not be an easy one. With this in mind,the players came conditioned and ready to play hard. After playing at Elm Street for the past few years, they were excited to be back at the high school. Starting off the season with a record of 3-6, the volleyball team needed to win at least six of their nine final games to qualify for tournament. A key game in this accomplishment was their senior night against Needham. Despite being defeated in the first game, they came back, being victorious in the last two games. The battle for tournament came down to the last game against Wellesley. The Rebels defeated the Raiders in two games and as now eligible to compete in tournament. Their Season ended with a record of 9-9, a great improvement from last year's season.

The players of the volleyball team were very accomplished in many respects. Dianne Black was named a first team all-star setter and served 100% during the season, along with Kim Sweet as a second team all-star middle attacker. Liz Swanson was a powerhouse in the front row contributing many skills and blocks in the middle. Jill Smith was a compelling force with many kills and digs from the outside. Other majore contributions were Jaki Riu and Jess Parrish, as well as Christina Izzo as the libero. The Rebel volleyball team was one of the strongest service teams in the league, with majority of its players serving consistently about ninety percent. W.H.L.C. "Fighters!"

The girls are ready to go!

Senior Captain Dianne Black goes for i

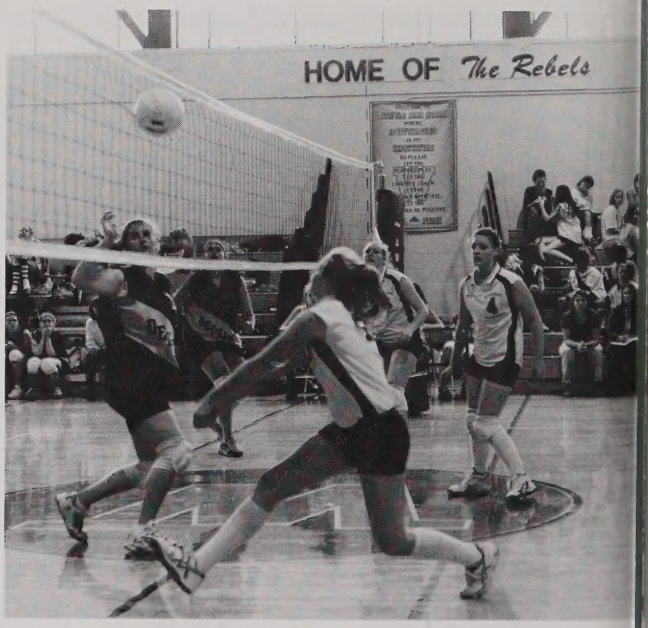

YEAH!! you got it

The 2003 Girl's Varsity Volleyball Team

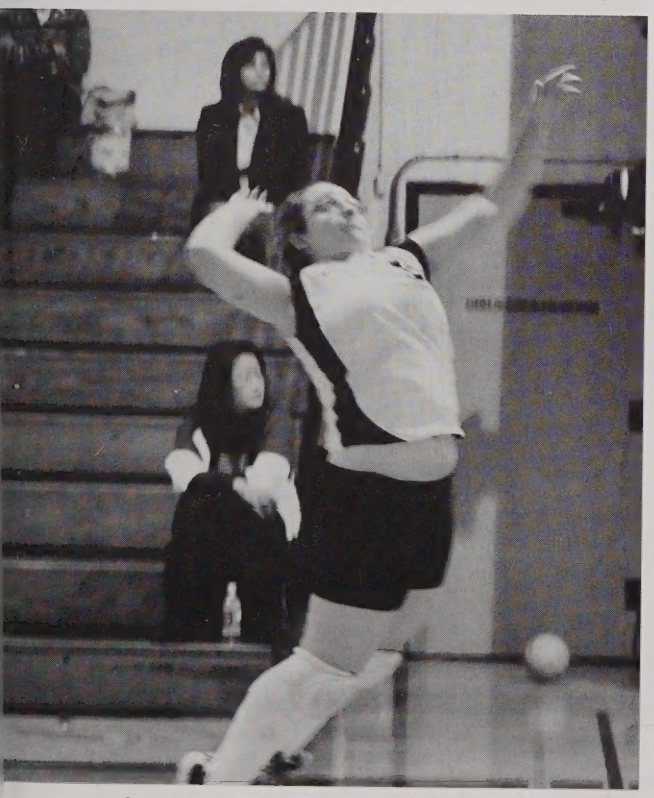

Jackie Ru Ru hit the ball

Fantastic showing at the Bay State League marks the Cheeleaders as some of the best in the Leauge!

Rebel Cheeleading

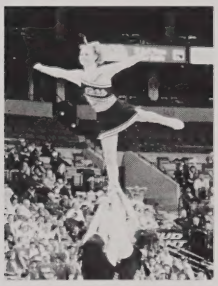

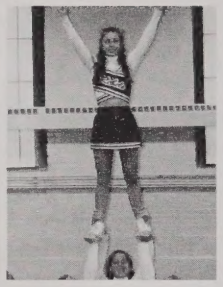
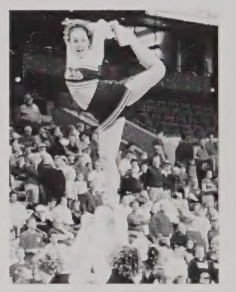

Are you READY ?

The Rebel cheerleaders had an outstanding year. When the season started back in August the girls realized that they were going to have to work especailly hard this year because of the large number of underclassmen. Lead by seniors Courtney Doyle, Leslie Coleman, Lindsay Smith, Krissy Caldwell and Kendra McGraw they managed to rise to the challenge and show people how talanted they really were. The girls placed first in Division II at the annual Shepard Hill Competition, lead the Herget division at Baystates and placed sixth in their region. When the fall ended the team did not stop working. With continous help in gymnastics and choreography the girls prepared for their winter competitions. They were very successful, placing first in their division and third overall at the Medway Invitational Competition and first in the Herget with a near flawless routine. By:Leslie Coleman

R-E-B-E-L-S Walpole Rebels are the Best

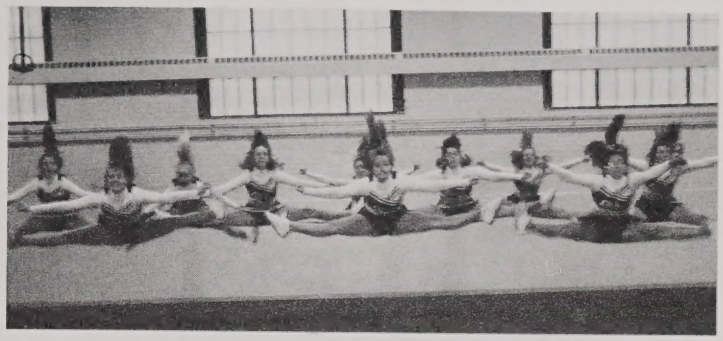

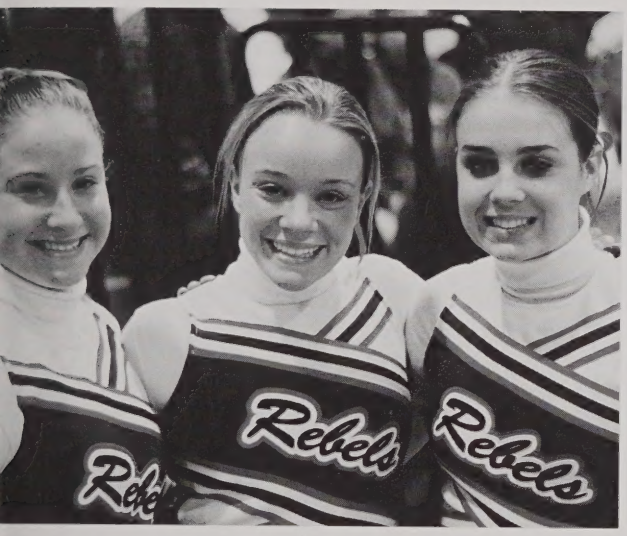

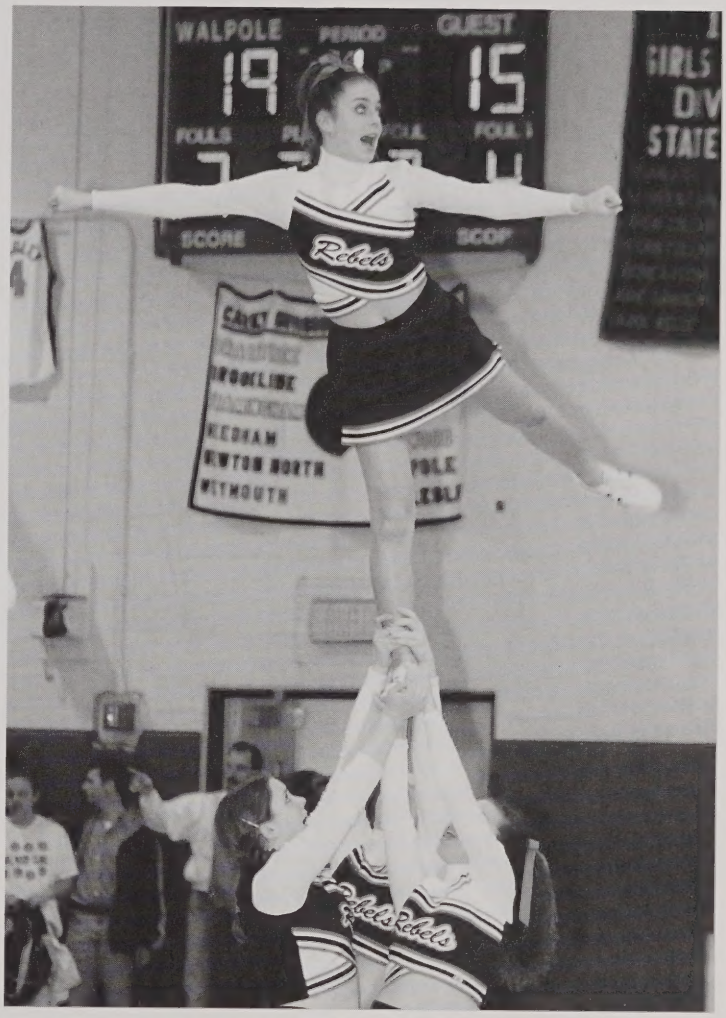

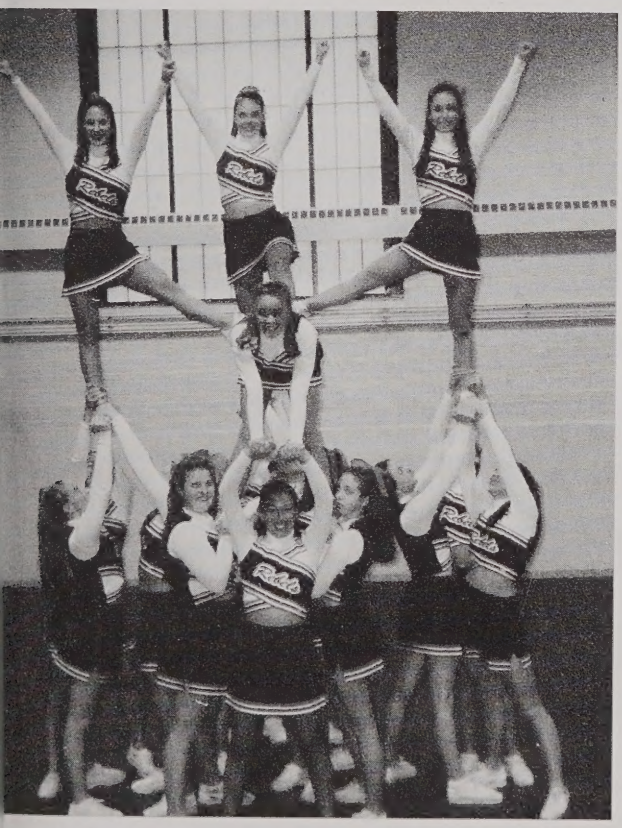

Right:
Seniors Derek Dubois & Matt Shea. Missing: Dan Parnagian & DJ Hunt.

The 2003-2004 Winter Track Team

Below:
Senior Captain Dan Parnagian out in front.

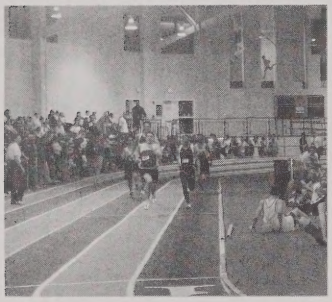

Boys' Winter Track

Young Team with Bright Future

By Andrew Ashby and James Brady

W

Boys' Track Team ends its 2003-2004 season with a record of 0-5. Even though the team had new members, they were still able to stay competitive against the more seasoned teams. Coach Tim Cimeno classified this season as a "disappointing" one. The teams record does not show the hard work that the runners put forth. Captain Derek Dubois helped the team in the 600 meter, with several top three finishes. The team's other captain, senior Dan Parnagian, had an excellent season in the several of the meets. The junior members of the track team also made their mark this season on an individual level. Kevin Butera had a great season, leading the team;s high jumping, fifty meter dash, and the hurdles. Ryan Norton was the team's leader in the thousand, running a personal record of 2:56. Doug Lawson and Phil Gingras earned a number of points for the team in the distant events.

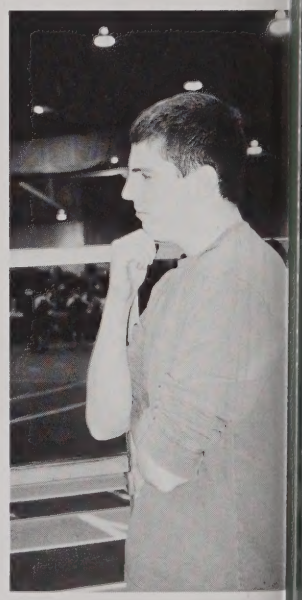

Above:
Shea pondering the success o team.

Left: Dubois tries to work his way into the lead.

Right: Eysie takes the lead.

Left: Walpole getting ready for a race against Wellesley.

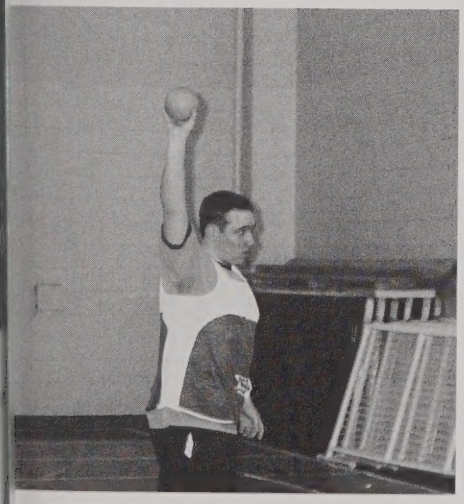

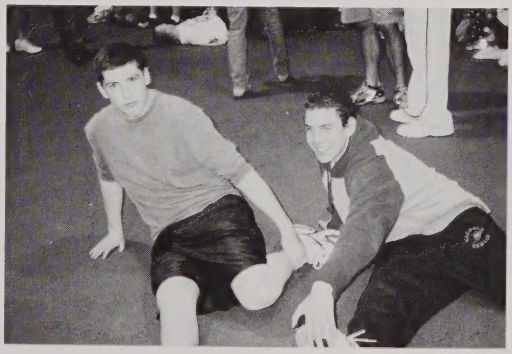

Girls Winter Track

By: Shannon Barry and Michael Andrade

The girls winter track season ended with a record of 1-3-1. The numbers may not appear to be respectable ones, but in fact the team has potential that is often overlooked and young talent that will come to benefit in the future. Tim Cimeno said, "The season started off slow." "The first two meets were ones that "...we could have won." The girls proved that they have talent at the next matchup against Norwood and the Rebels were victorious. The final meets of the regular season were against Natick and second place Wellesley, both again were not successful. Although the girls track team lost more meets than they won, many runners are league and state all-stars. In the mile, senior Lauren Keller, junior Bonnie Shea and sophomore Nicole Eckart all qualified for the state meet with all times under 6:00 minutes. Captain Jill Moynihan qualified for the state 600 meter with a time of 1:50 and freshman Liz Freiberger with 1:51. Junior Kaitlyn Quealy qualified in the 55 hurdles with a time of 9.3 seconds. Senior Captain Anneka Landgraf and junior Caitlin Grant also measured a 4'10" in the high jump. Although not all the team members will participate in the state meet, the top two runners of each even ran in the Bay State Leaque meet.

Four seniors will be graduating this year, but this will not significantly hurt the team for the 2004-2005 season, when more than 40 girls will be returning. With a lot of returning talent Coach Cimeno expects a league title for next season.

Left:
Junior Caitlin Grant at the start!

Below:
Getting loose before the race

Below:
Seniors Jill & Lauren

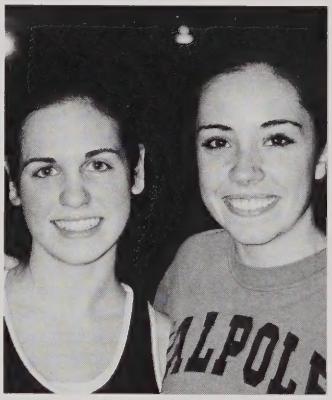

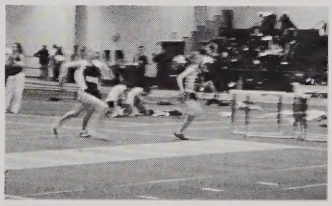

Above:
Junior Kaitlyn Quealy about to win the hurdles.

Boy's Basketball

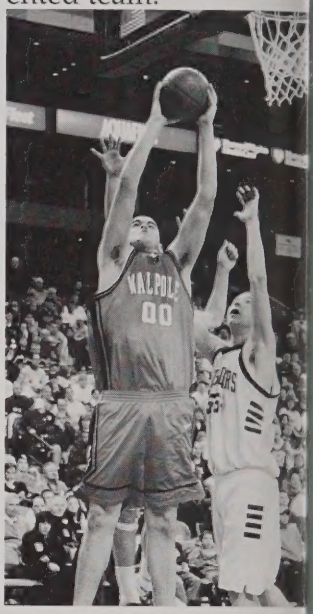

A look at Captains **Matt Wolff, Matt DiCalogero & Tim Clifford** in State Tournament Action. The captains were the backbone of this talented team.

2003-2004 Rebels Basketball are the Division 2 State Champions for the first time in decades!

After having a perfect season the players know that their hard work eventually paid off and that their season could not have turned out any better. Every adversary was defeated, and there was never really a doubt that the Walpole boys would win the Division 2 title. Credit is largely due to their fantasic group of Seniors! This team could not have asked for more this year.

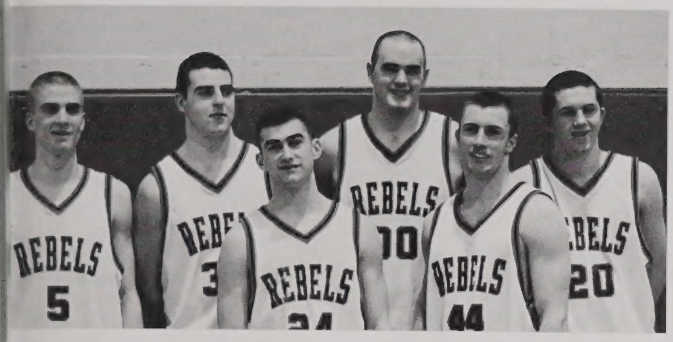

e Spectacular Seniors

team was led by Mat Wolff, Brian Mandeville, Tim Clifford, Tyler rnton, Matt DiCalogero and Dan Elwood. Graduating these six is ıg to leave a deep void in the team next year! Who will replace such a ıted squad is yet to be determined.

The Rebel Basketball Future

Each of these six underclassman are looking to prove himself worthy of taking on a starting role next year. Carty and Coveney have already proven to be a force off the bench; Murphy, Christodoulou, Betzner and Smith are all eager to take on the remaining roles.

The Rebels celebrate their win over Groton-Dunstable at the Fleet Center. A perfect season capped off by a commanding win!

Rebels take the state with a record of 25 - 0

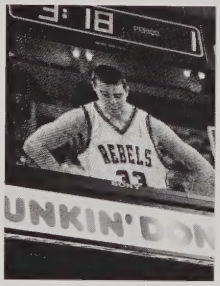

Brian Mandeville
His stong presence under the boards led to many opportunities at the free throw line.

Sean Coveney
Future guard of the Rebel team is quick on his feet and ready for defense.

Rich Carty
A strong presence off the bench this year with potential for much more next year.

L: **Tyler Thornton**
Tyler played the reliable sixth man position for much of the year. A solid opponent under the boards.

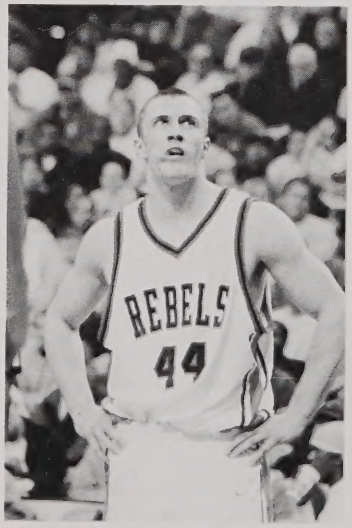

R: **Dan Elwood**
Elwood's knack for diving for the loose ball often led to the Rebels gaining the points on the opponents turnovers!

Division 2 State Champions

Hard work and determination pays off for the Lady Rebels!!!

Girls Basketball

By Malek Mazzai and Leslie Coleman

The Lady Rebels surprised everyone this year by taking the MIAA state Tournament by storm onl to capture the State Division 2 Championship. This group of young women, led by Senior Captain Danielle Collins and Jess Black, proved that a passion for the sport and dedication to the team are the most important elements in a succesful basketball program. Collin's proved to be a leader by example both on an off the court. "If you don't trust your teammates, then you are not going to get very far" said Collins. This moto wi hold true for many years as the Rebels look to repeat this year's season in the future. Black and Collins leave behind very young and talented team. It was these newcomers that were a key factor in this years success. Freshman Meghan Grimes has proven that she is a force to be reckone with. Sophomore Tahtianna Tate was essential to this teams success. She became one of the leading scorers on this year team. Junior Meg Collins along with sophoomores, Keri Murphy, Alex Brown, Lauren Menno, Caitlan Johnson and Molly Thronton all made a smooth transition to the Varsity squad this year and will look to lead the team next year. Finally Freshman Mary mcAvoy and Samantha Stoller gave the team great depth and younger talent. With this much talent in the younger team membe we can expect great things from the future Lady Rebels. However, the most important key to remember is the team unity that was built by Jess Black and Danielle Collins who took this team t heights that were not thought possible! Congratulations to the Lady Rebels!

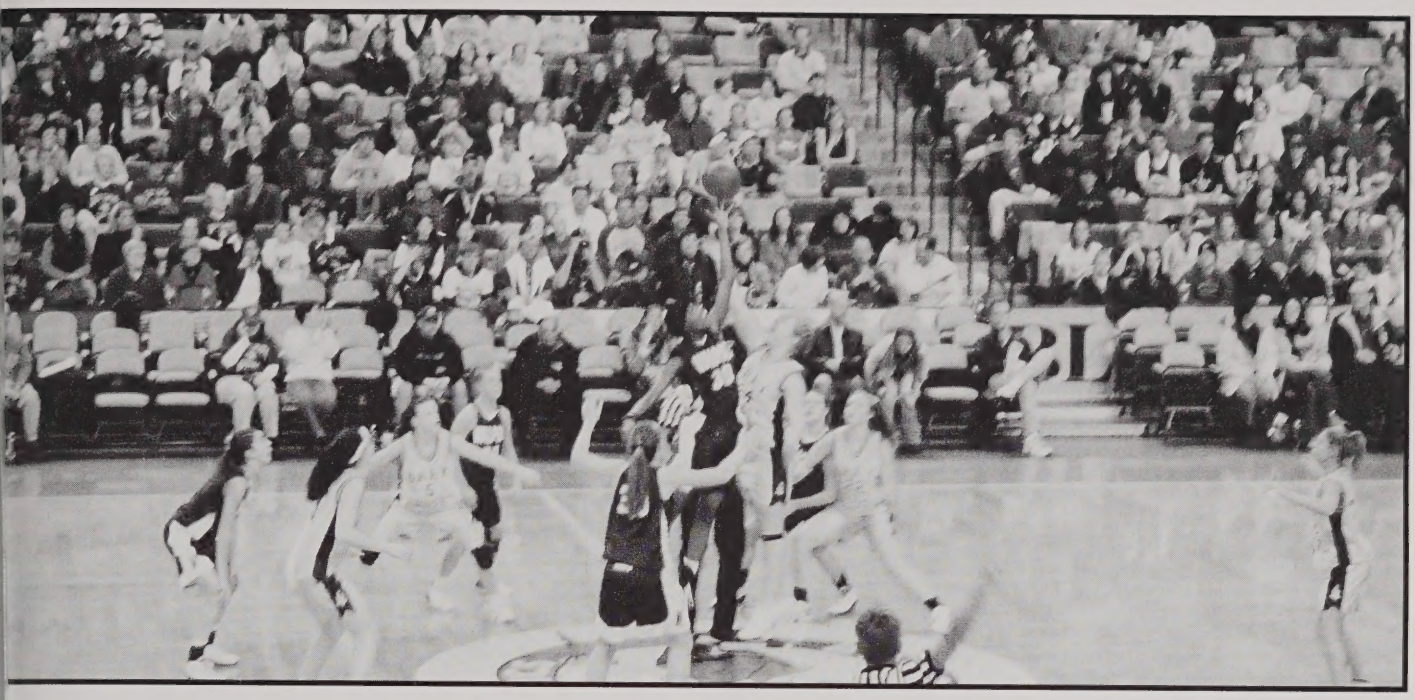

2003-2004 Girls Basketball

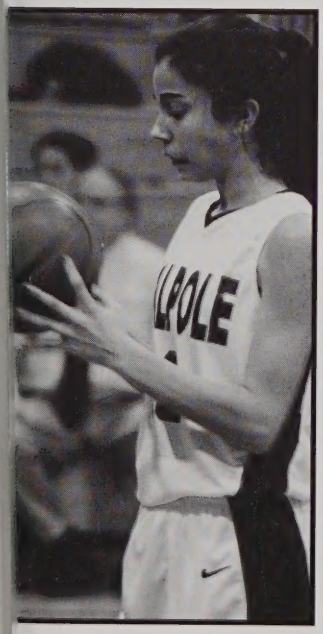

Above

#40 Jess Black & #20 Danielle Collins

Left:
Keri Murphy at the line.

Right:
Captain Jess Black looking for the ball.

R
E
B
E
L
S

Wrestling

The senior Captains, Luke Bolster and John Shea, along with classmate Andrew Wians, led by example all season to help rebuild the team. Although the overall sesonal was somewhat of a disappointment, many of the wrestlers headed into South Sectional Tournament. The late season victories against such tems as Dedham gave the team a much needed morale boost. The late seasons victories proved that there are great things to come for the future of Walpole Wrestlings. There are many outstanding underclassman who are looking forward to future years. The freshman all gave promising performances which coupled with the experience of the junior an d senior wrestlers gave balance to the team. Walpole High looks forward to the future perfomances of the Wrestling team.

By Dan Maiorana & Andrew Ashby

Junior Ryan Brady
Brady will be a key member of the team next year.

Below:
Senior Captain Luke Bolster in the set position.

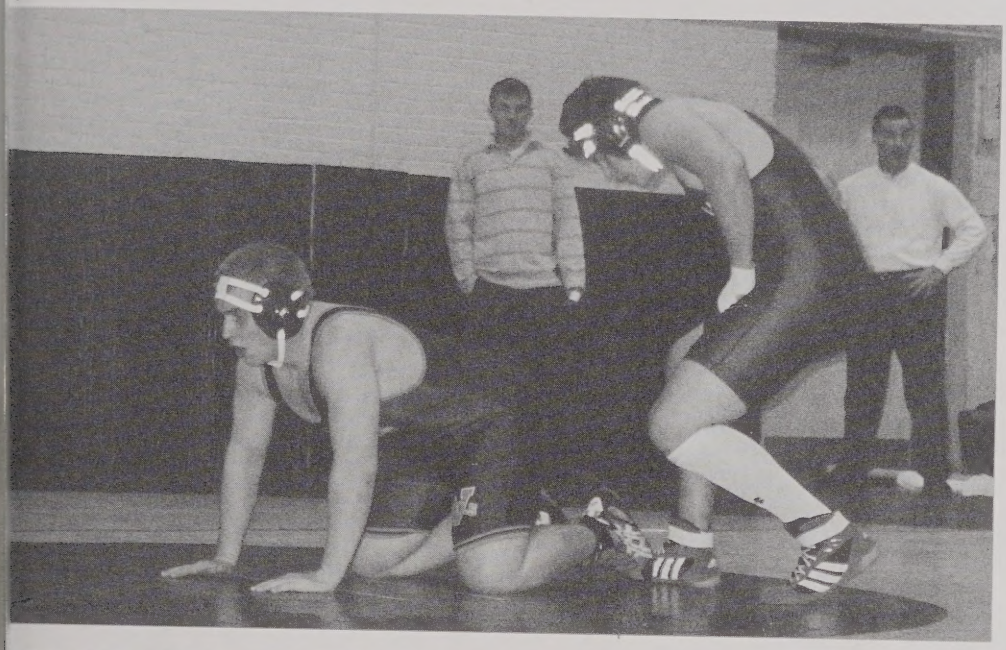

Captain John Shea
Looking to Win his weight class below.

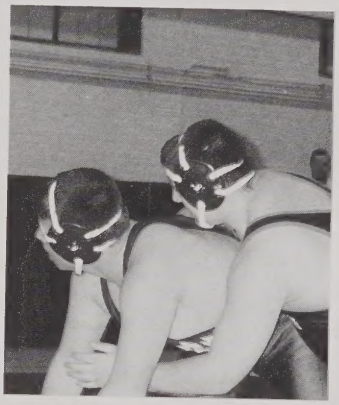

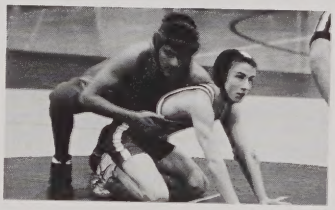

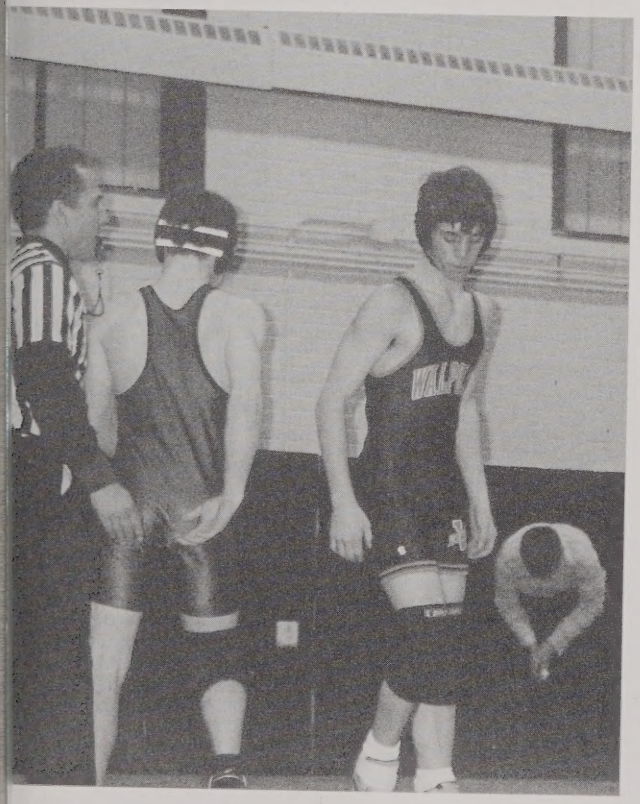

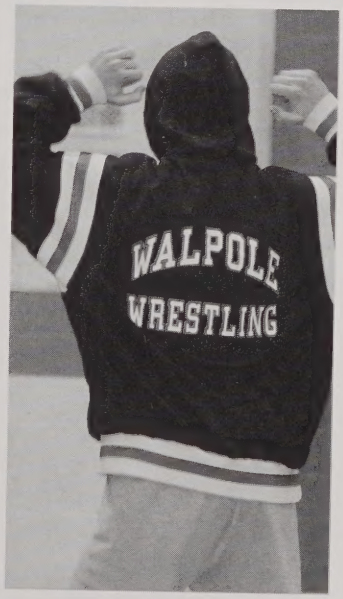

Senior Adrew Wians Left
Andrew will be hard to replace next year!

Warming Up!

The Team on The Pond
The team gathers for an inpromptu skate on the fresh ice.

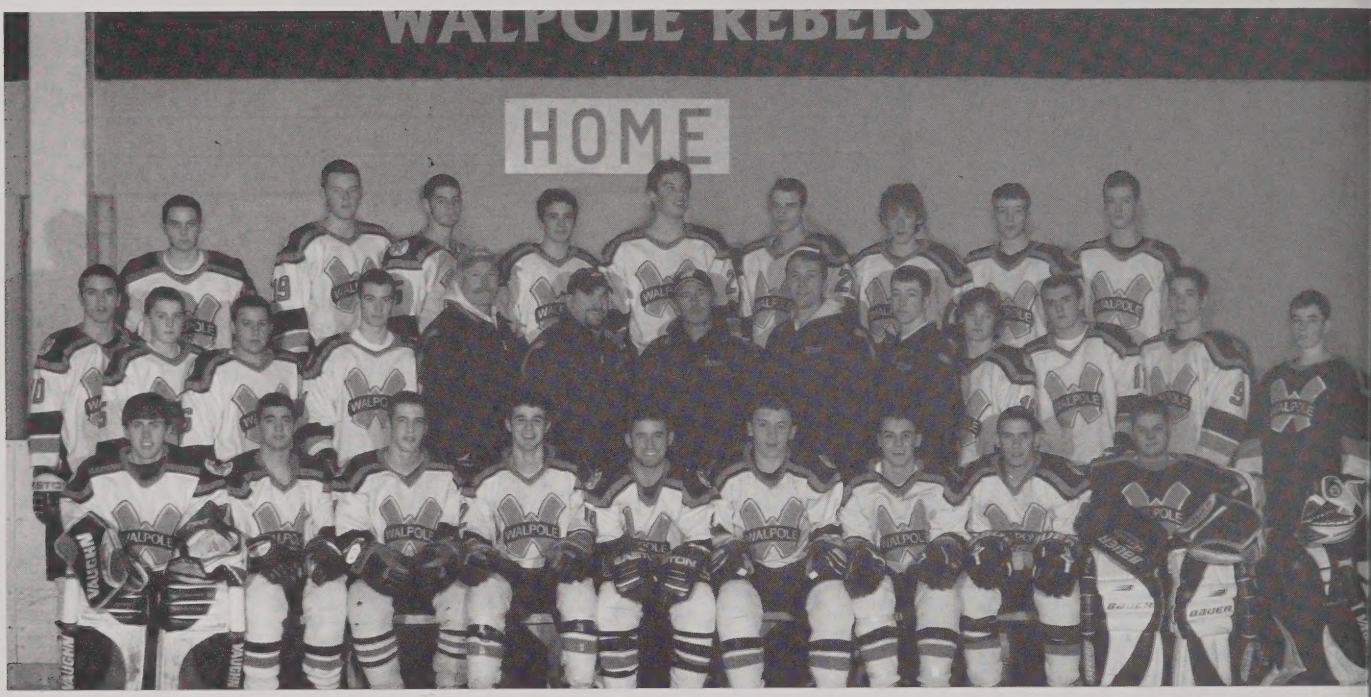

Rebels

HOCKEY

Future Bright for Rebel Hockey

Although the team held a record of 3-13-4, the Rebels have been contenders in a majority of their games. Led by Captains Mike Loring, Shawn Maloney and Kevin Morrissey, each scoring at least one goal this season and with numerous assists, the team played with tenacity. Senior Tyler Hawley performed well in the goal helping to keep the Rebels alive. The teams underclassmen proved that they could play at the Varsity level. The team comporised of mostly sophomores and two freshman will definitely make makes waves in future state tournament play. Overall the team took some hits this past season and things just did not go their way. But through it all the Rebels remained unified which will solidify their efforts to build a strong team for future seasons and berth in the state tournament.

By Mike Maloney & Andrew Ashby

Ready on Defense!

2003-2004 Rebel Hockey

Although the team had a tough season there were many great performances by individual players. The Rebels will be a force to contend with in the Bay State League next year.

THE CAPTAINS

Kevin Morrissey

Mike Loring

Shawn Maloney

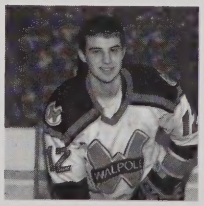

Winter

The Tumbling Rebels

Gymnastics

Captains Liz Monahan and Colby Cecca

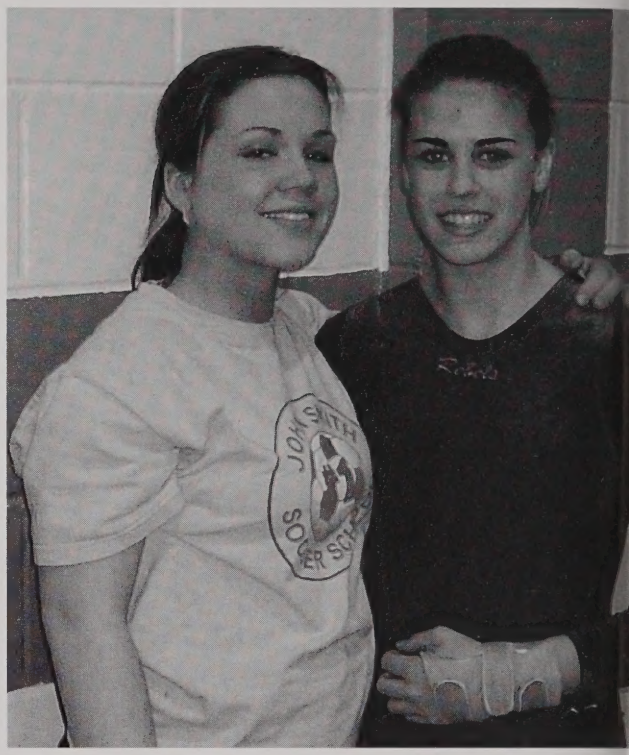

Led by Captains Senior Liz Monahan and Junior Colby Cecca the team had a successful season overall. Despite losing a majority of their matches earlier in the season, the individual accomplishments of the season did not go unnoticed.

Junior Captain Colby Cecca after finishing her routine.

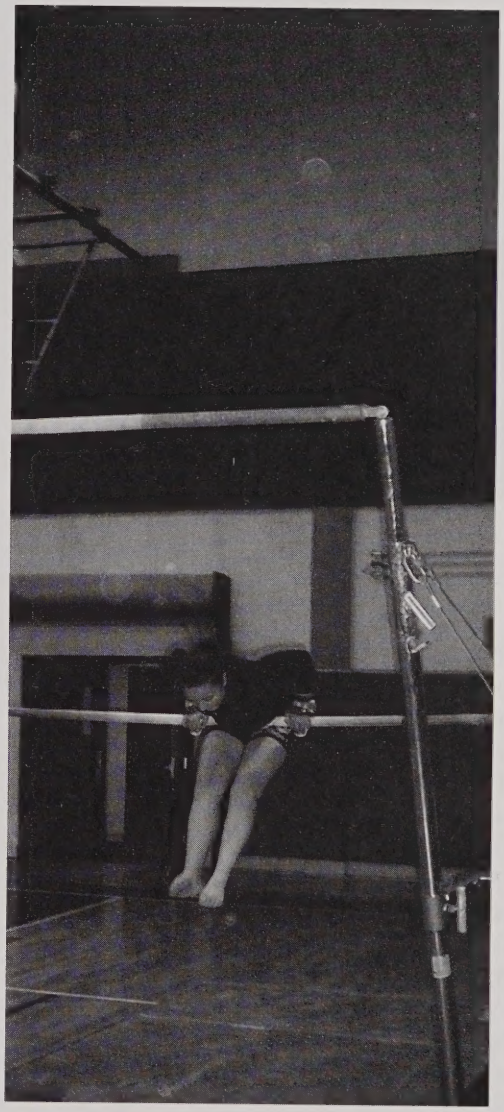

Many team members recieved their best scores at the Bate State League Meet. Both Victoria Lambergs, Junior, and Katie Debler, Sophomore, placed at this meet. Cecca also performed a personal best at this meet on the floor. With a very young squad next years season will be something to look forward to!

By Courtney Gaughan & Leslie Coleman

Girls Spring Track

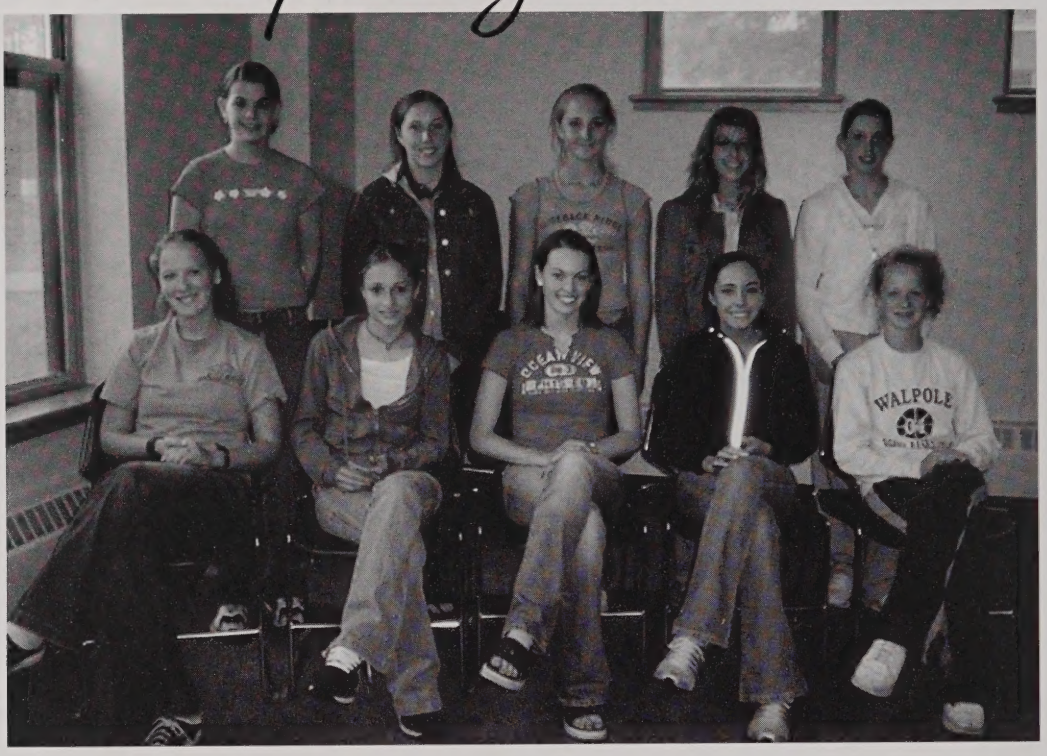

The success of the Walpole High Girls' Spring Track Team is most apparent in the number of individuals it sent to state meet. What the team lacked in quantity, it made up for in quality. If one were only to look at the overall stati tics, the girls' 0-7 record would not seem very impressive. However, upon looking at individual achievements, it is easy to see that many girls have done great things this season, despite being part of a small team.

Five girls represented Walpole in the state meet this year. These distinguished young women were senior Annek Langraf, junior Kaitlyn Quealy, freshman Mary McAvoy, freshman Mara Dold and freshman Liz Freiburger. Jill Moynihan also qualified for the event but was unable to attend.

After intense training, each of these talented runners was able to master her respective event. Anneka Langraf ha been the Rebels' dominant high jumper for the last couple of years, and this spring she realized success by qualifyi for states and putting points on the board for the Rebels throughout the season. Kaitlyn Quealy led the girls' team year in the hurdles, and scored points in multiple events at nearly every meet. She ended up qualifiying for the sta meet in both the 300 meter hurdles and the 400 meter relay. Mary McAvoy came out of nowhere this season and le the team in sprinting. This precocious runner qualified for the state meet in five events: the long jump, the 100 me and 200 meter sprints, the high jump, and the 400 meter relay. Mara Dold and Liz Freiburger put forth a strong eff all season long for the Walpole girls, and both were part of the 400 meter team that qualified for states. Freiburge was a key element of the girls' middle distance program and was able to score points for the Rebels in various eve throughout the season. Jill Moynihan was the girls' best 800 runner. She qualified for states with a time of 2:34.

Although the girls ended up with a disappointing record, there is still hope for next year. With new freshman coming in, everyone else improving, and the majority of the team's stars returning, the girls' should have no probl pulling off a winning season next spring.

Senior Captains
Jill Moynihan & Anneka Landgraf

Boys Spring Track

Start of the two-mile.

Below:
Junior Doug Lawson

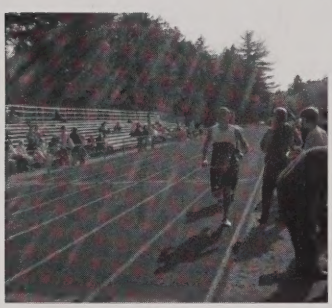

Walpole High Boys' Spring Track has suddenly become much more than a great way to stay in shape and enjoy the weather. With a depressing history of winless seasons, the team was not prepared for the success that they have realized this year. Although the team did not quite reach its goal of going 500, they ended the season 3-4 and sent several members to the state meet.

The distance program for the boys was a strong one this year; Walpole was sure to get some points in the mile ar the two mile at every meet. This season, junior Captain Doug Lawson ran the fastest Rebel two mile (10:33) and sophomore Steve Lipsett led the team in the one mile (4:57). Juniors Phil Gingras and Ryan Norton, sophomore Ste Cain and freshman Adam Scipione also made their mark on opponents in the distance events. Senior Captain D.J. Hunt led the throwing events as the team's best shot-putter and earned a solid amount of points each meet. Javelin throwers Tony Le and Kris Hampe each had outstanding seasons, competing with some of the best in the league an still scoring points. In terms of throwing, Freshman Ed Winston is the future for the Rebels. Junior Captain Kevin Butera had a great spring season. A Bay State League All- Star, Butera qualified for the state meet in the 100 and 20 meter sprints, the 100 meter relay, and the triple jump. Butera was a constant source of points for the Rebels, and, according to second year boys' Coach Tim Giblin, he was "virtually undefeated in the jumps." At the All-state mee Butera jumped 41'5", placing him third in the class. Senior Dan Parnagian was extremely stong in the 400 meter ra all season long, with a personal best of 52.3. Sophomore Matt Mackenzie made a huge improvement this season, stepping up his 400 time to a blazing 54.5. In addition, both Parnagian and Mackenzie ran the 200 this season, with times of 24.0 and 24.9, respectively. In middle distance and sprinting events, sophomore Mike Zampi was a force th season. Oliver Van Houtte. The man, the myth, the legend. Straight out of Belgium, this versatile sophomore score points in four events for Walpole. A talented runner with a work ethic to match, Van Houtte led the Rebels in hurdling this year.

This year's team may not have been the best that Walpole has ever seen, but it certainly was not the worst. It tak time to build an excellent track program, and the Rebels seem to already be on their way. So is there hope for next year's spring track team? Mr. Giblin says, "Oh, yeah. Definitely."

Left:
Sophomore Kevin Day

Below:
Senior Captain DJ Hunt throwing the shot.

is Hampe
is is just one of the many talented underclassman with a bright ture on the boys track team.

Junior Ryan Norton
Norton helps with the depth of the fantastic group of distance runners on the boys team.

Walpole Boys 2004 Lacrosse

The Walpole High School Boys' Lacrosse Team's 2004 season was not quite one for the record books. Ending with five wins and thirteen loses, they were four wins away from their goal of making the tournament. They "started out with a lot of promise,"
according to Coach Jason Andalo, but the Rebels were just not able to capitalize on their talent.

Some of the Rebels' failure to capitalize on their promising players can be credited to general inexperience. The Rebels started only three seniors this year, Captains Pat Abely, Greg Brown and Shawn Maloney. The remaining starters were comprised of two juniors, four sophomores and one freshman.

On a more positive note some of the Rebels' attackmen broke school lacrosse records during the season. Senior Captain Shawn Maloney scored 104 points, the highest number of points attained by a Rebel lacrosse player in the history of the high school. Maloney also was selected as a second team Bay State all-star, which means that he was selected as one of the top 32 players in the conference. Closely following in Maloney's footsteps is junior attackman Dan Maiorana who has scored 67 points in his two year varsity career. Dan was selected along with Captain Tim Pelletier in the top 50 players in the Bay State, and both received honorable mentions.

The outlook for next year is very positive, and the Rebels hope to make it to the tournament because the players will be more seasoned. The Rebels 2004 season record of 5-13 does not tell the whole story. Despite their low numbers, the boys' lacrosse team gained much needed experience and individual athletes

Senior Pat Abely

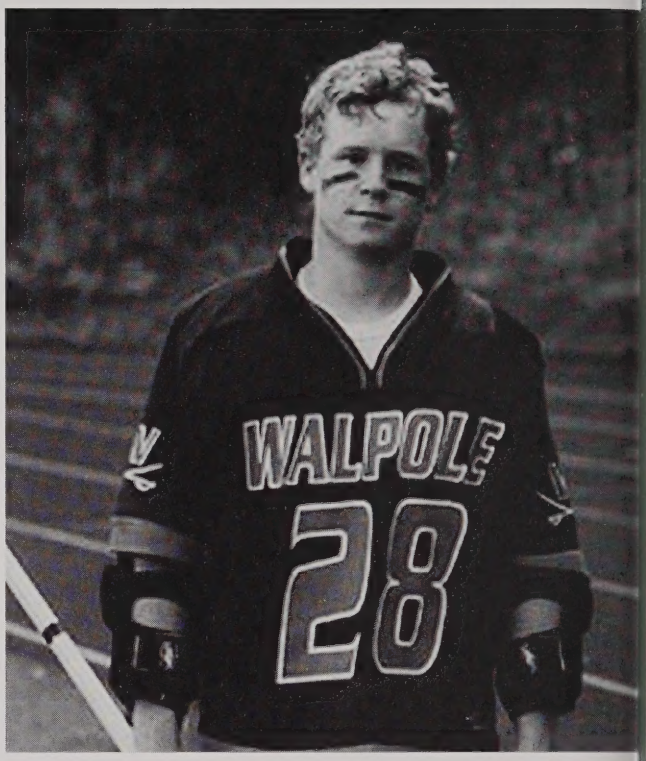

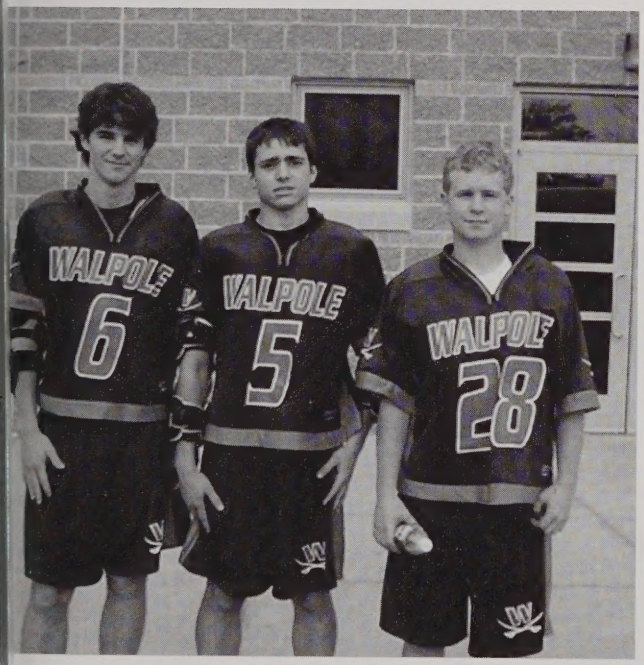

The Senior Members of the team.

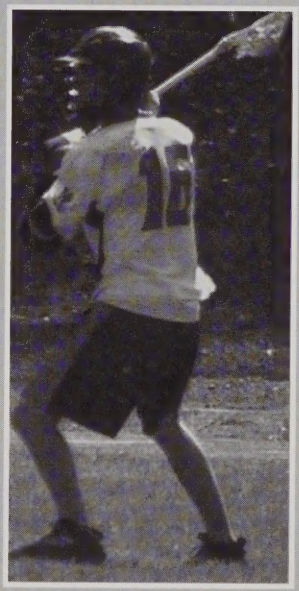

Ready to make the pass!

Walpole Girls

2004 Lacrosse

The Girl's Lacrosse knew coming into the season that this year would not be an easy one. After the graduation of 1 seniors, some feared that inexperience would plague the team. But the squad's athletic ability and youth has driven the to a record of seven wins and eleven losses, surpassing expectations.

Throughout the season Coach Cleveland relied on the seniors to supply leadership. "They have provided both calming influence by their sense of humor, and a sense of urgency by their hard play on the field." The seniors are le by Captains Katie Macone, Holly Giampietro and Dianne Black.

Led by the experienced captains, the strong defensive zone, with Black, Giampietro and Macone as key players ar seniors Jess Moise and Lauren Seck providing back up, clicked so well that it seemed almost impenetrable. This stron defense was also driven by the tenacity of several underclassmen including sophomores Meghan McLean, Alex Brow Darby Webber and junior Michelle Cuddy. The offense also proved to be productive this year sparked by juniors Caitl Grant, Tricia McCormick and Julie Cohn, the top three scorers on the team.

The sophomore members are a talented group. Alex Brown, Keri Murphy, Lauren Menno and Meghan McLean are few of the sophomores who made daring plays on the field, and Lisa Connolly who has been a strong force in goal. Tw freshmen, Alex Guisti and Darby Webber, have also made the jump to varsity. According to Coach Neil Cleveland, th sophomores not only performed on the field, but off the field as well. He says they have provided "a sense of unity ar family."

Though they have looked very good at times, there are still other moments, Coach Cleveland points out, when they hav not looked so good. "We are the 'The Tale of Two Teams'. Some games everything clicks, and we look great. Other gam we look like a wagon about to lose a wheel."

Even though this year's season was not the best in the history of the Rebels, the outlook for next year is very good. Wi a great percentage of the team returning for the 2005 season, the is a new hope of avenging many close and disappointi losing and reaching the tournament.

Captains Holly Giampietro, Dianne Black & Katie Maccone

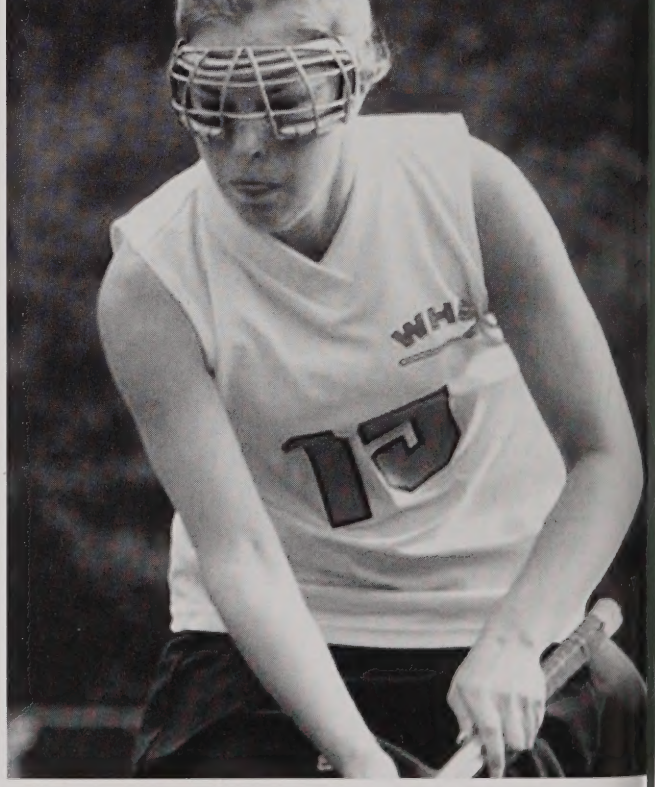

Senior Lauen Seck to the left.

Future Bright

Junior Caitlin Grant is just one of the many talented underclassman on this years team.

Rebel Softball

Ask any softball player if her season was successful and the answer is sure to be "yes." The Rebels proved the rest of the Bay State League wrong by clinching a bid to the state tournament and advancing to the quarter finals, knocking out a top seed along the way. Shattering the previous year's record of 3-15, they finished the season at 14-9.

Although the Rebels got off to a slow start this season, plagued by a series of 2-1 losses against top teams in the league, they proved that they would be a tough competitor.

With three games remaining in their regular season, the Rebels softball team needed one more victory to make the tournament cut. In the first of the remaining games, the Rebels got the job done defeating Wellesley for their tenth win of the season sending Walpole into the tournament. The softball team continued on to defeat Foxboro twice establishing a 15th place seed in Division I South tournament.

Despite their low seeding, the Rebels softball team made a splash in the tournament upsetting the number 2 seed, Stoughton. After having defeated North Attleboro 10-1 in the preliminary round of the tournament, the Rebels went on to shock Stoughton in a 6-0 victory. Stoughton underestimated the ability and athleticism of the Rebels, who peaked as a team just in time for the tournament.

The Rebels made it to the quarter finals before being eliminated by a strong Franklin team. Although a state championship title is out of reach, the Rebels are very proud of their achievement this year, and are looking ahead to an even brighter future.

Pre-Game meeting

Senior Captain Laura Murphy looking for the pitch to send the runners home.

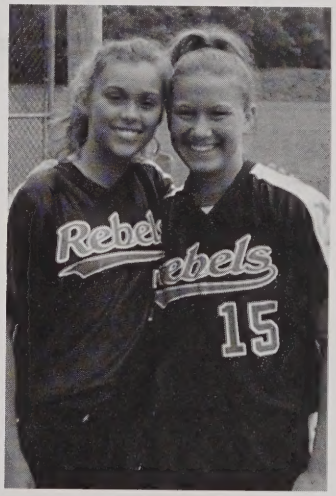

Senior Captains Danielle Collins & Laura Murphy

Strong Rebel Team suprise many in the State Tourney!

Rebel Baseball

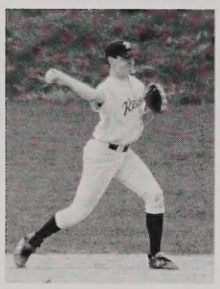
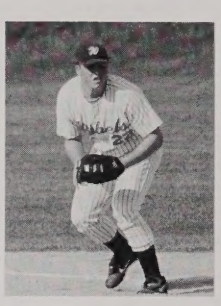
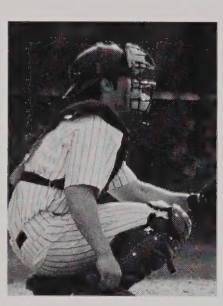
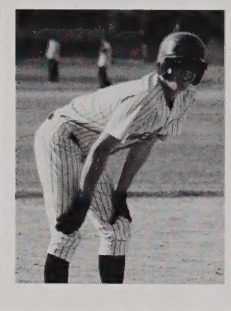

Everyone thought that it would be an off-year for the Walpole High Baseball Team. The rest of the Bay State League thoug that this would be a rebuilding season for the Rebels, especially after the loss often seniors (and seven starting positional player from the Class of 2003. They thought that because of a 5-7 start, the season would end before the tournament began, but they we wrong.

The Rebels surprised everyone and after recovering from a shaky start, rattled off seven wins in their final eight regular seaso games, including six straight. They played with a sense of urgency behind Coach Bill Tompkins, in his 31st year, and played their potential for the season's final eight games.

Their streak began with a seven-inning, 11-1 win by the slaughter rule over Milton on May 10, in which Joe Scarlata, named Bay State League First Team All-Star, pitched seven dominant innings and went 3-for-4 with two doubles and a triple. Junior Co Dulski also had an RBI double to put the Wildcats away in the seventh.

The Rebels went on to beat Natick, Weymouth, and Wellesley the following week and clinched the tournament with a impressive performance by Tyler Thornton. Their streak was snapped in a heart-breaker of a loss to Norwood under the ligh at Balch Field. They were however, able to beat Braintree in the regular season finale.

The Rebels entered the MIAA Division I South tournament seeded thirteenth with a 12-8 record. They defeated the 20th seede Sandwich in the preliminary game at home, 3-1, behind a strong performance by Joe Scarlata and a save by Sean McDermott. The three hits were enough to send them into a tough first-round game against fourth-seeded Plymouth North. Tyler Thornto overcame a shaky start to give the Rebels eight innings against a team known for their hitting. The Rebels are currently makir a run at the state championship.

Rebels marched straight into Tournament upsetting many!

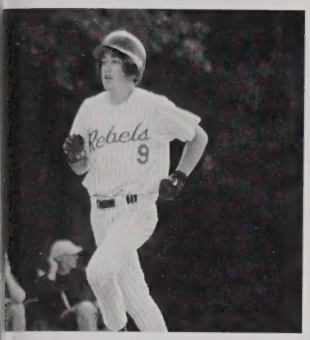

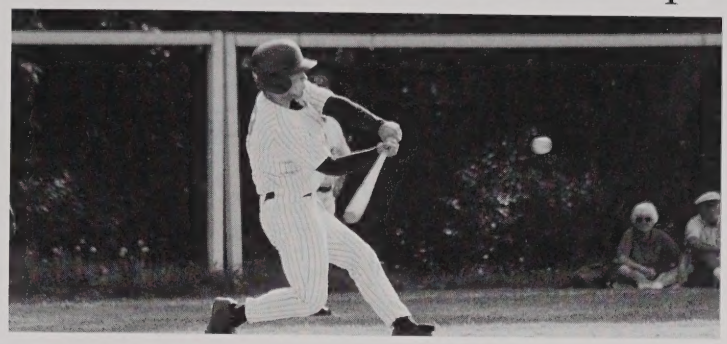

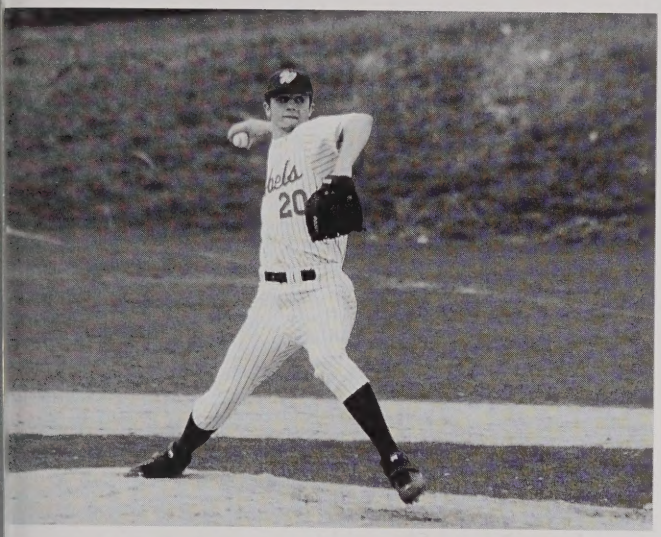

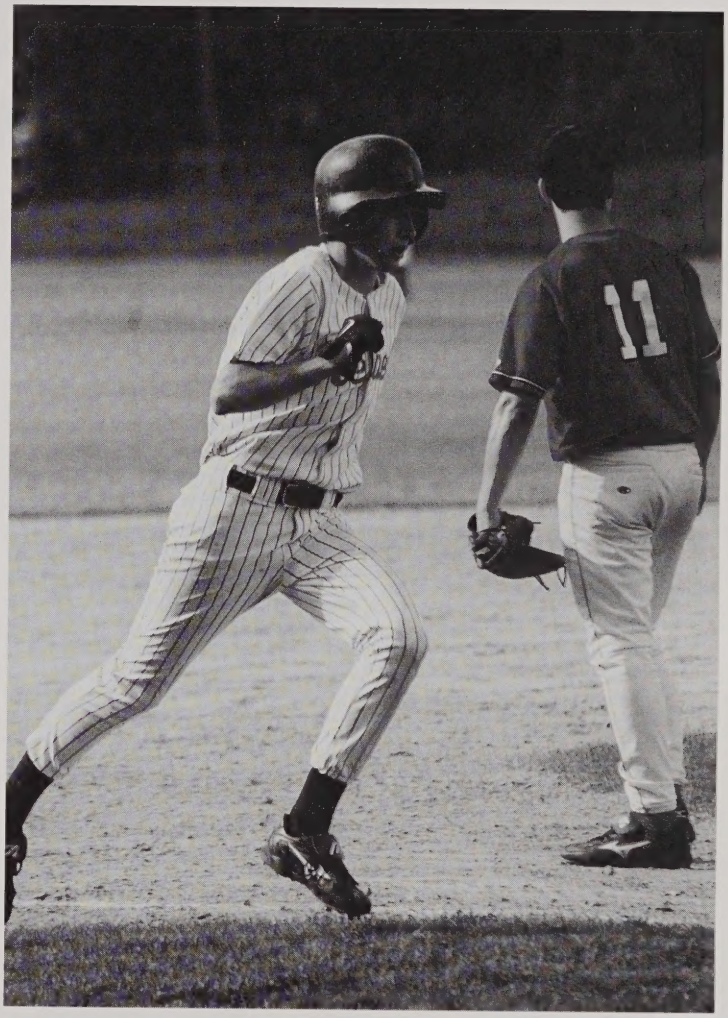

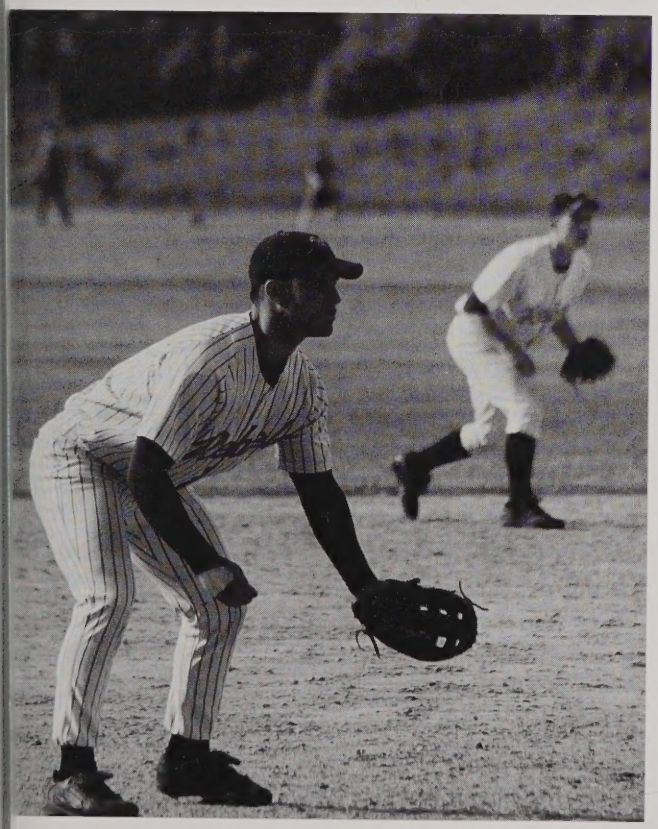

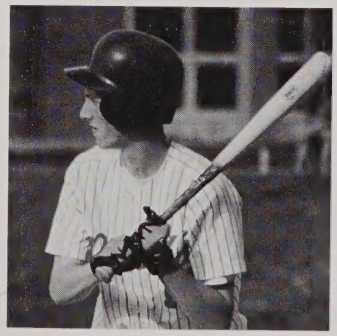

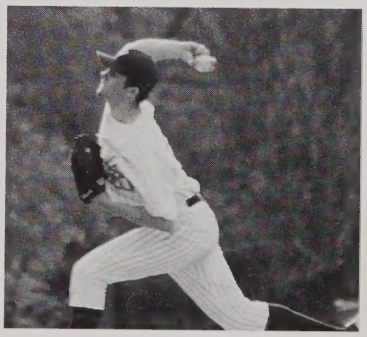

Captains Meghan Lovering & Jen Knight

Senior Leaders

The Junior Varsity Squad

Captain Jen Knight

Girls Tennis

Talented Seniors leave behind a legacy of hard work for future players.

With a record of 2-16, the Walpole High School Girls' Tennis Team did not play a stellar season. Reflecting on his first year experience as coach, William Powers says, "This has been a difficult season facing really tough teams. I would like to thank the senior players, especially the captains for their help. I was a rookie coach, and I needed all the help I could get. The seniors took the time to nurture the underclassmen and help them improve their game."

Despite the the negative record, the team has been stronger overall this year than it has been in at least five years because of the addition of freshman Amy Shaw who starts at second singles and with her sister, Allison, who starts at first singles. Veterans Laura Szum and Lindsay Ahearn were very strong at first doubles with Szum's constant lobs and Ahearn's volleys following through. In addition to the two matches they won, the team had close losses with scores of two to three to several teams, including Norwood. Coach Powers says. "They played hard, even against the strongest teams in the league."

Third singles player Captain Meghan Lovering also competed strongly all season playing a strong baseline game. Captain Jen Knight and Rachel Waitekius had a tough season losing in many tie-breaking third sets.

In comparison to last year, Coach Powers says, "I think we have improved. It will be hard to lose the seniors, but I am impressed by the talent of the younger players. Amy Shaw will be a legitimate number one singles player for the next three years. Other younger players have shown me that they have the potential to compete in this league."

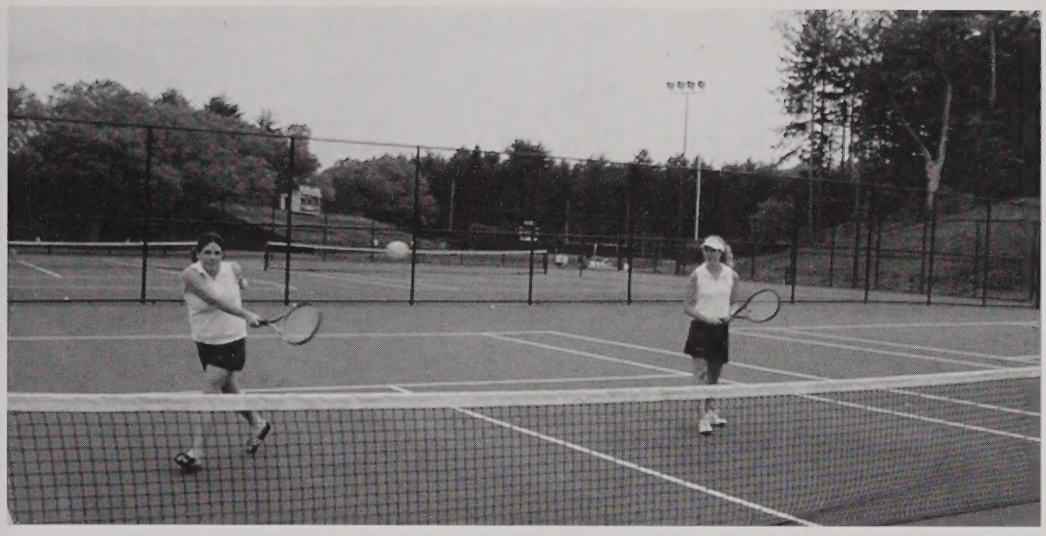

"It will be hard to lose the seniors, but I am impressed by the talent of the younger players."

2004 Tennis

Senior Captains Jon MacMillan, Brien Fagan & Mike Miller

Boys Tennis

"If you lead by example, the rest will follow."

W

Making the tournament this year was a big step for Walpole High School's Boys' Tennis Te Working hard all year long to conquer last years record of only two wins, the team fought nons and reached their tourney goal. But, in the preliminary round of the Division 2 South Sectio Tournament this strong team had their hopes shattered. The first and last tournament game held at Babson College against the Westood Wolverines with a score of 4-1. Even though Walp would not make it to the next round of the tournament, their effort and determination was sho as they finish with a winning season of 10-9.

This year, a major factor that has boosted the team overall were all the seniors. Jon MacMil Mike Miller and Brien Fagan each took on a powerful role, providing leadership to the rest of team. Gough believes that that the success of the team is due mostly to these players, for as he p it, "If you lead by example, the rest will follow."

Gough says that besides senior leadership, team chemistry and enthusiasm have had a han this great season. As each win polished their successful season, Gough said that, "winning bre enthusiasm."

With three crucial seniors leaving this year, the team will have to stay strong, for this year only had nineteen players. Some players who make the future of Walpole Tennis bright are jun Christian Gustin and Dan Henrikson. Also having a fantastic season this year is junior John Eic

Shattering last year's season and making the Division 2 South Sectional Tournament g Walpole a little taste of what Boys' Tennis is capable of, giving tennis fans something to forward to next year and hopefully another tournament visit.

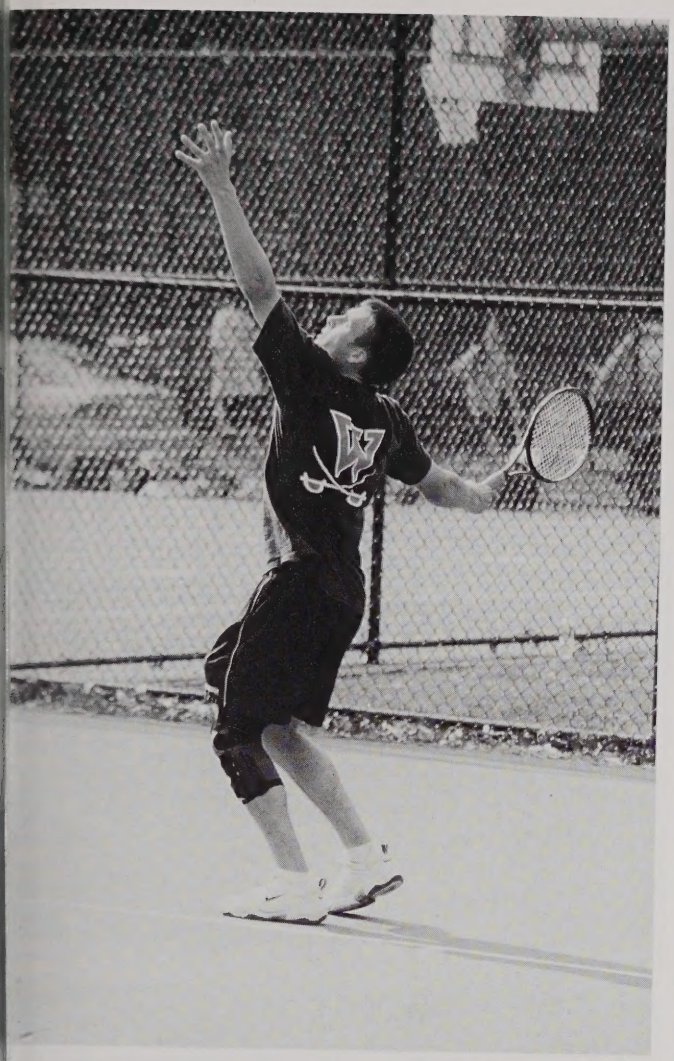

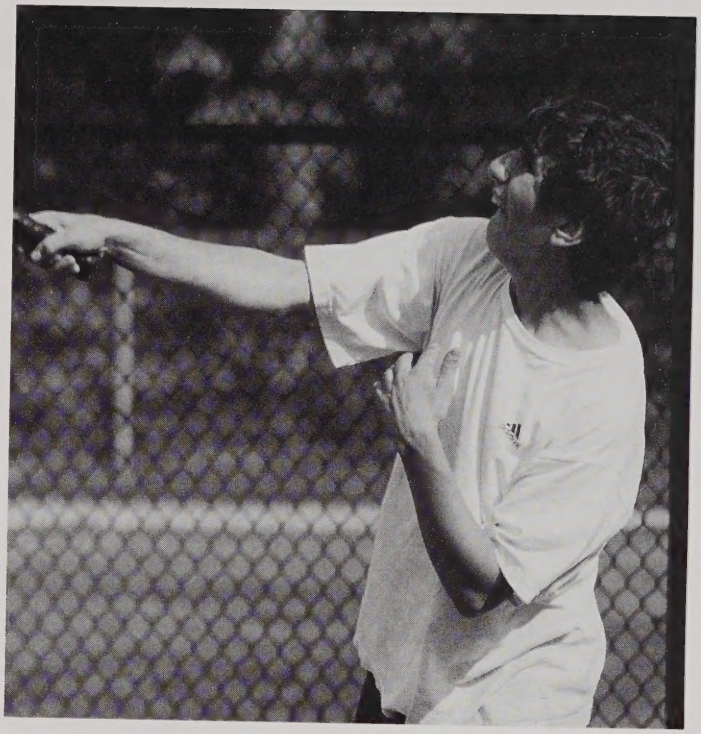

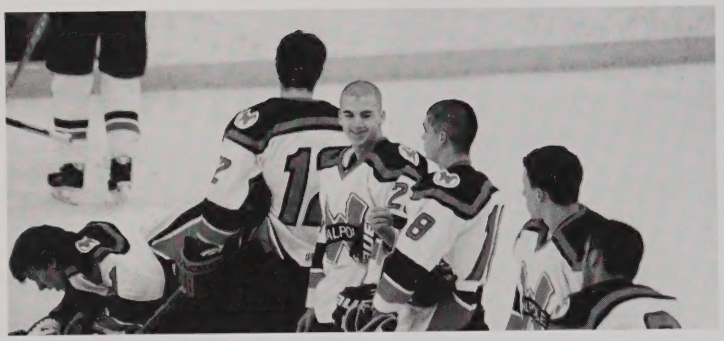

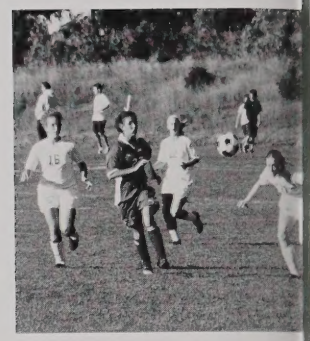

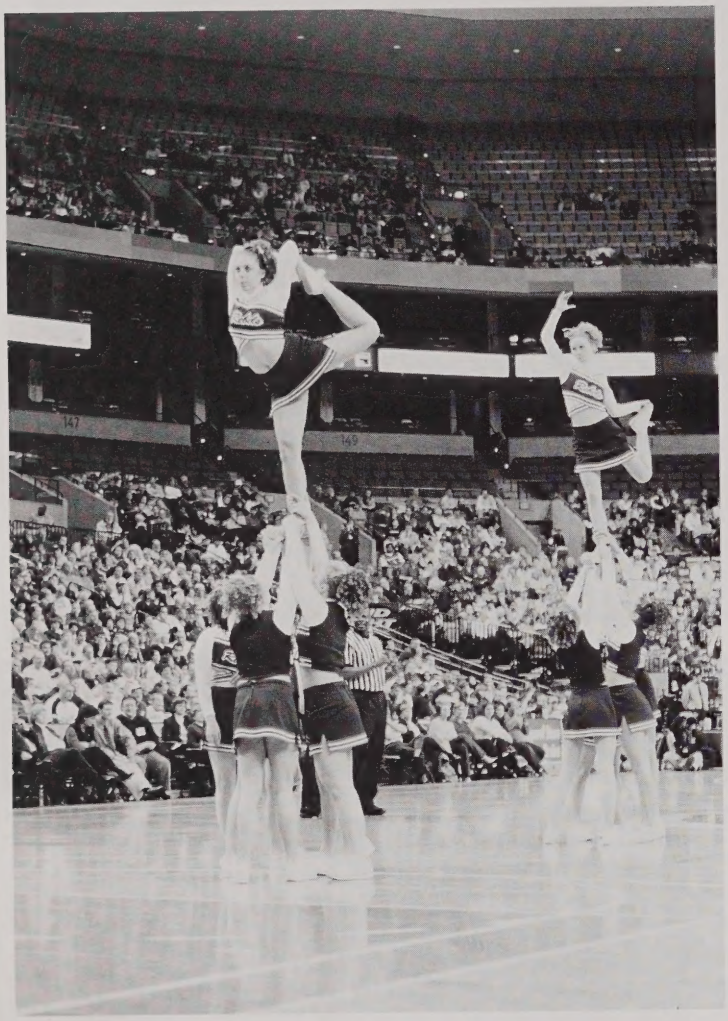

WALPOLE
44
REBEL BASKETBALL

Extracurricular

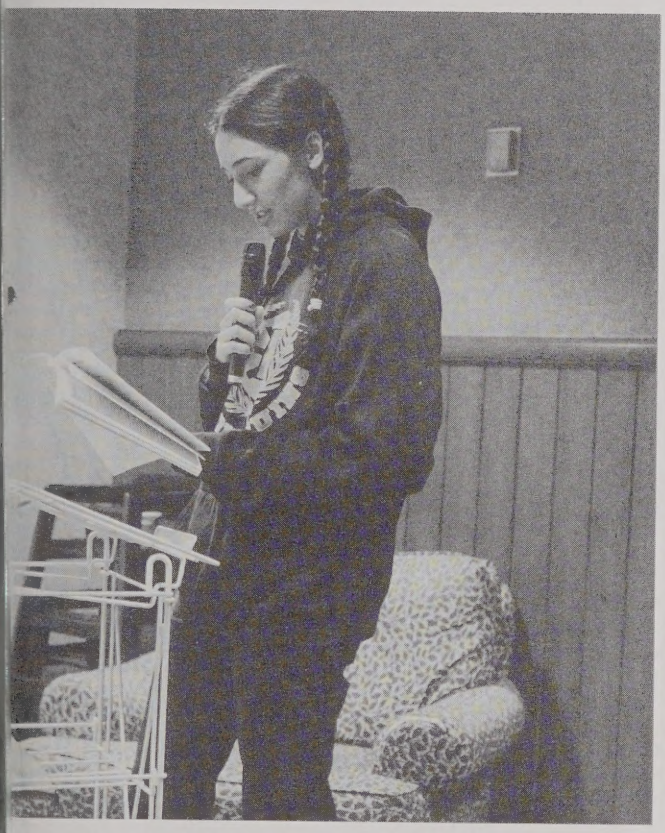

Organizations

Music at Walpole High

Music & More....

Band, Concert Choir, Chansons, Jazz Band, Jazz Choir

The Music Department is a place where students from all different groups come together for the common goal of making beautiful music. This years senior class consisted of many truly memorable individuals. One performance that stands out in the minds of many is the performance at the Graduation Ceremony by Jon Shuster, Bill Buckley, Dianne Black and Alaine Behler. Their rendition of the National Anthem is one that will be talked about for ages. From the Winter Concert to the Spring POPS, Mr. Falker and Ms. Maccini-Pavloff prepare all of these young men and women to give flawless performances. A wonderful show is always guaranteed!

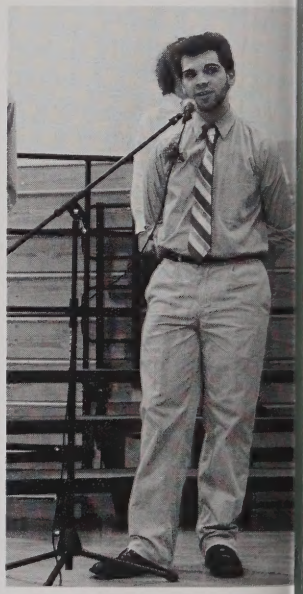

GIRLS BASKETBALL
DIVISION II
STATE CHAMPIONS

HOME OF The Rebels

SENIOR
CHICKS

ABERCROMBIE
WALPO
50
FIELD HOCKEY
CLINTINGTON'S
NOVA NHL
AMERICAN EAGLE

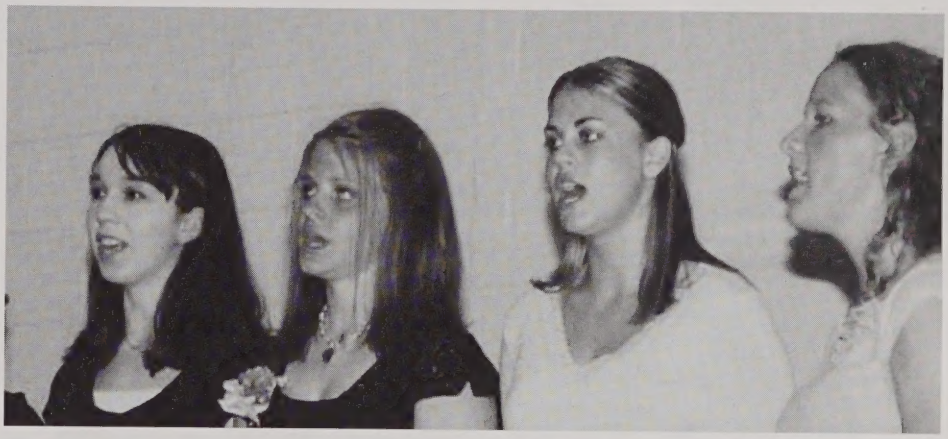

Walpole High Film Festival

And the Alan goes to.....

Winner for Best Actor

Ned Wyner

One of the many arriving

Best Director

Laura O'Brien & Julie Yerganian

2003 Best Actor Winner

Amanda Baldi

April 30th & May 6th, 2004

The 2004 Alan Awards

Best Picture - Full Circle

Best Screenplay - Alissa Gillis & Julie Yerganian, Full Circle

Best Director - Laura O'Brien & Julie Yerganian, Full Circle

Best Actor - Ned Wyner, Just Another Day

Best Supporting Actor - Matt Connolly, Full Circle

Best Editing - Kevin Smith, Fading Reality

Best Faculty Performance - Dr. Frank Sambuceti, Full Circle

Hypnotist

On Thursday April 8th, Comedic Hypnotist Steve Wronker brought his "Funny Business" show to the Walpole High Auditorium.

Right: Rich Carty (Junior) the last man standing.

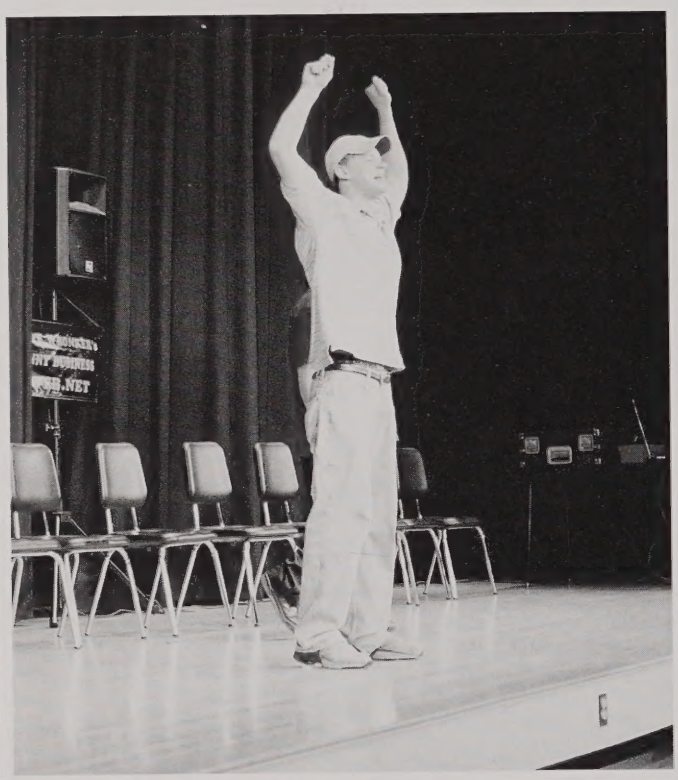

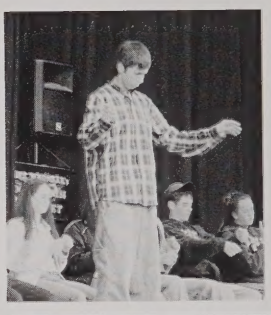

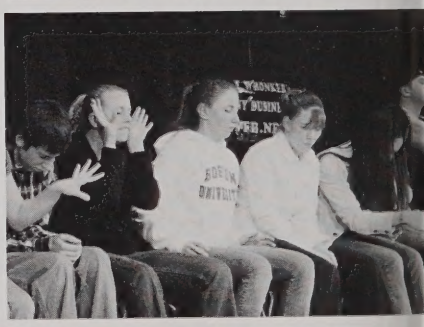

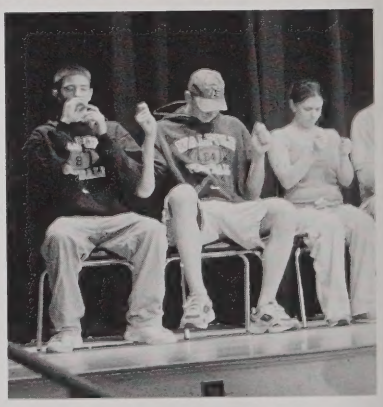

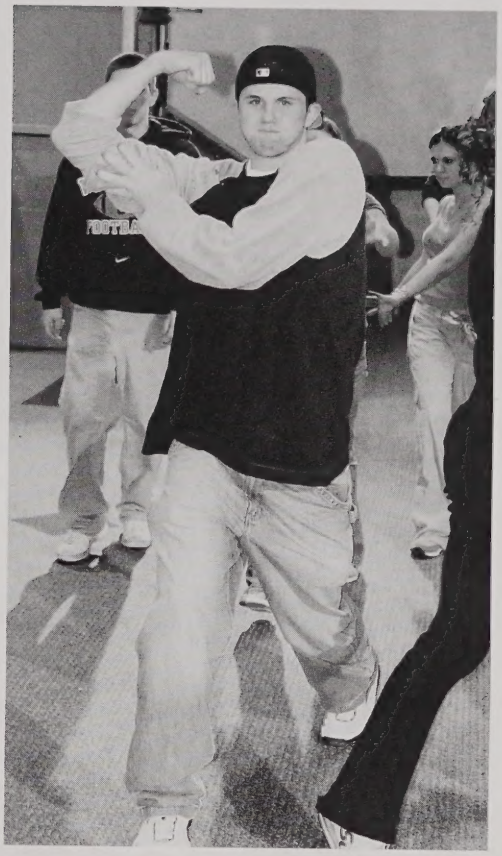

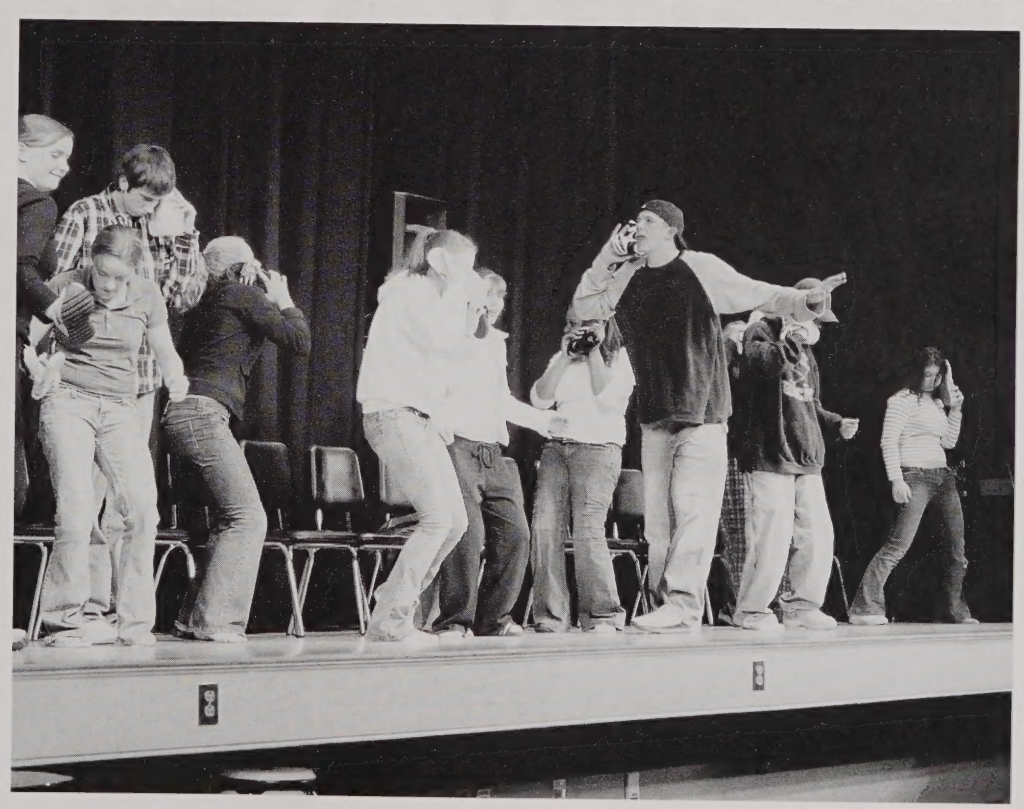

Drama

Lights, Cameras, Action!!

The Drama Productions returned to their home in the "new" Auditorium. There were three shows performed this year; **The Boyfriend, Skin of Our Teeth & An Evening of Short Plays (And situations you could only dream about!)** all met to rave reviews!

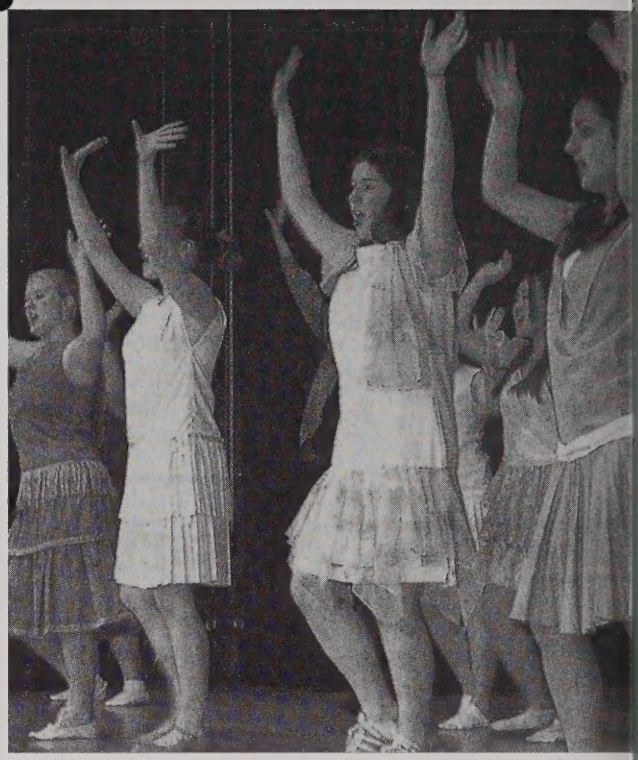

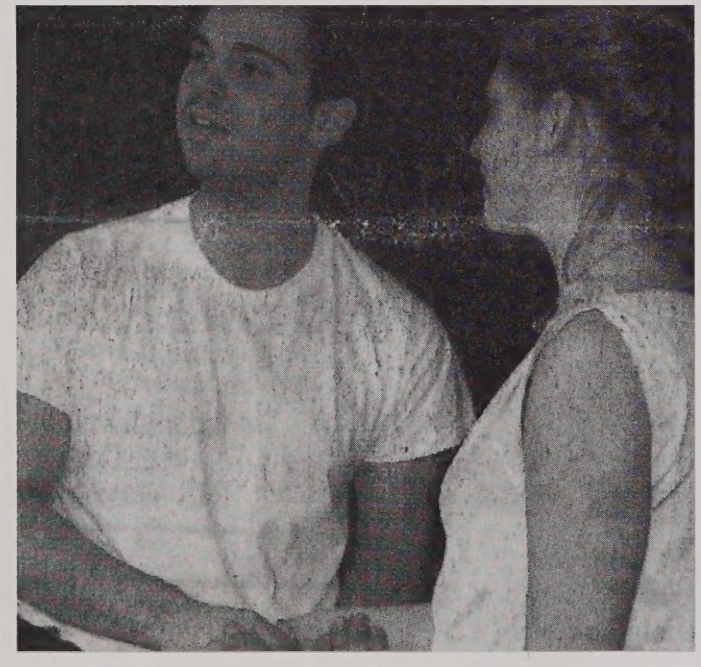

Above is a scene from The Boyfriend.

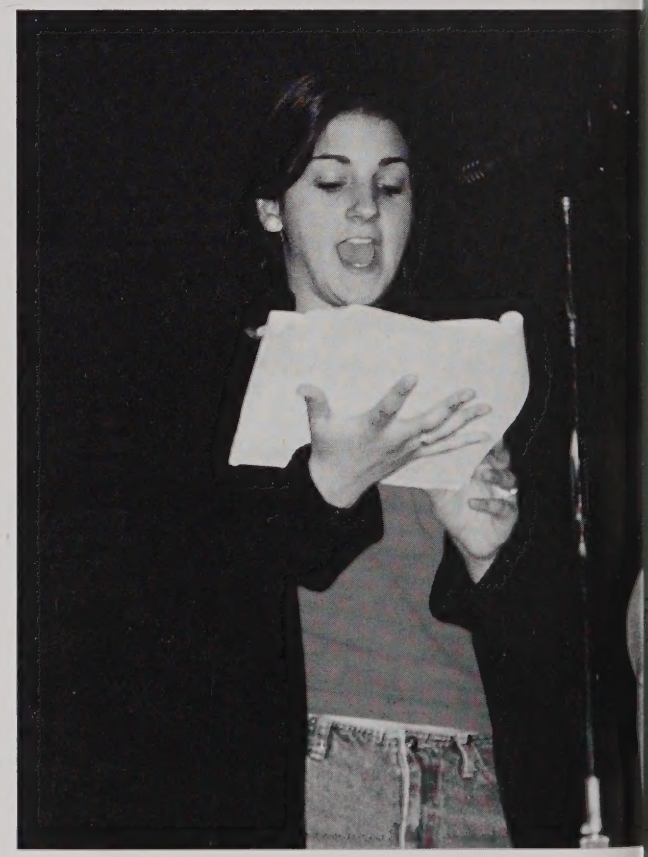

At right is Senior Kristina DiRino.

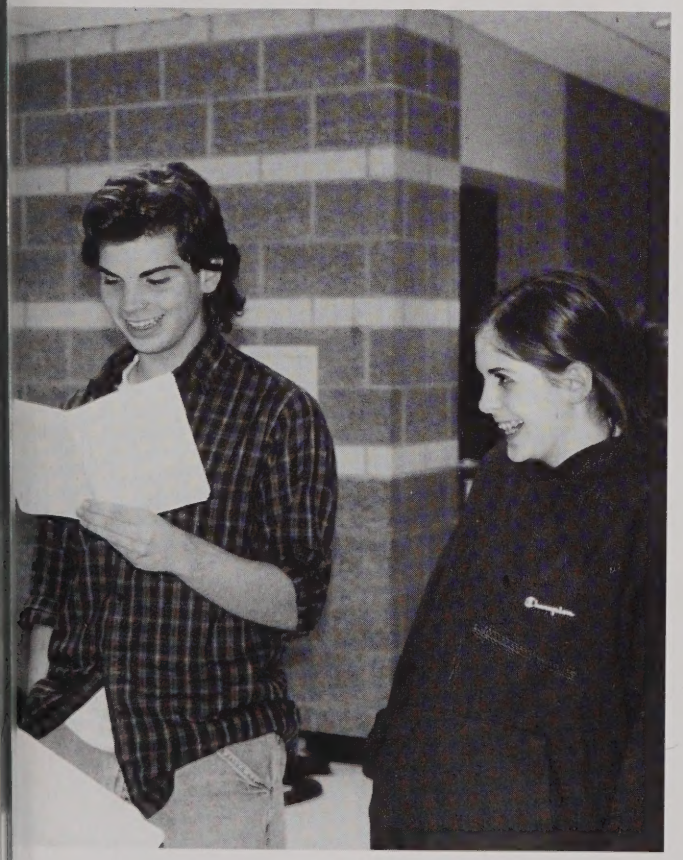

Left the very talented Bill Buckley

National Honor Society

On May 13th the National Honor Society said goodbye to a wonderful group of Seniors and inducted the newest members to the society.

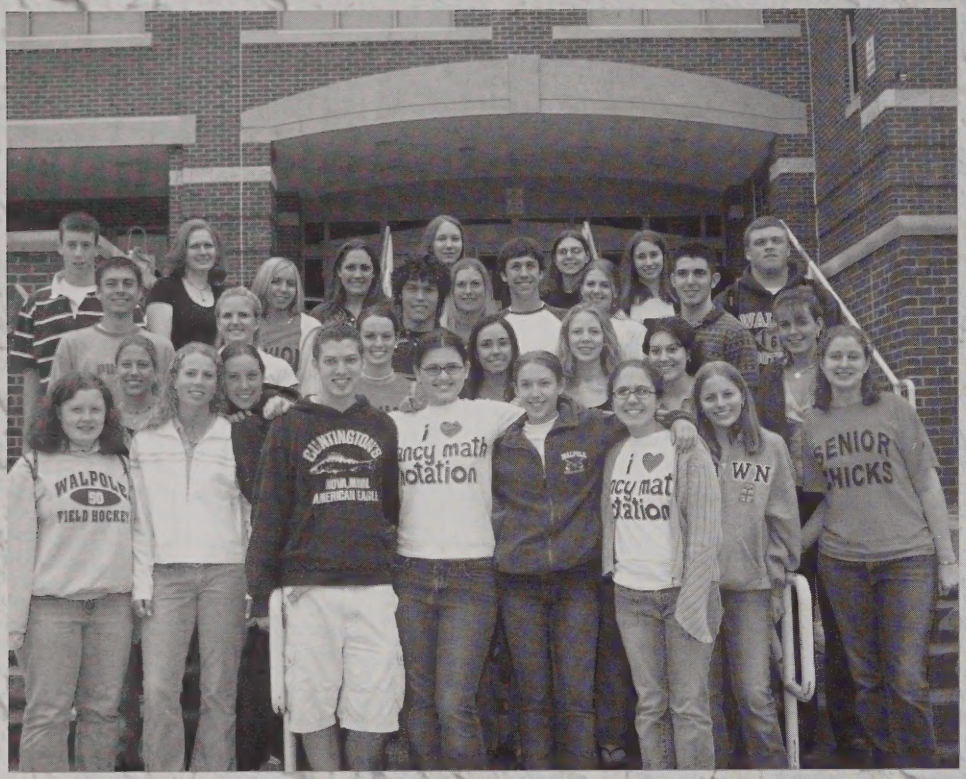

Left: The Senior members of the National Honor Society.

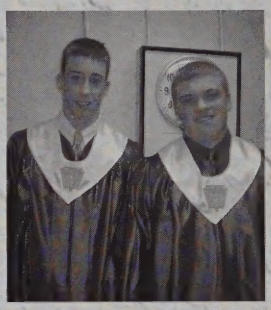

Left: Brien Faga
Brian Machuns
Below: Presid
Ryan Stott

Above: Senior Amanda Baldi & Junior Jaime Adler

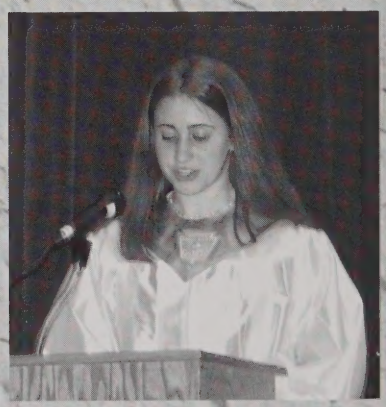

Above: Senior Laura MacNulty

low: Juniors await their induction to the National Honor Society.

Left:
Senior Siobhan Connolly

Right;
Juior Sean Coveney and Doug Lawson with their NHS Pins.

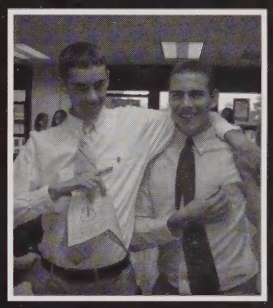

Becki Conradi selected Mr. Waisgerber as her most influential Teacher.

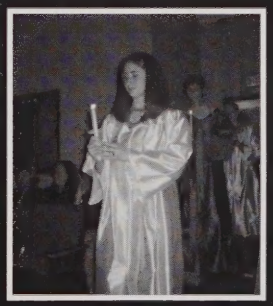

Clubs & Organizations

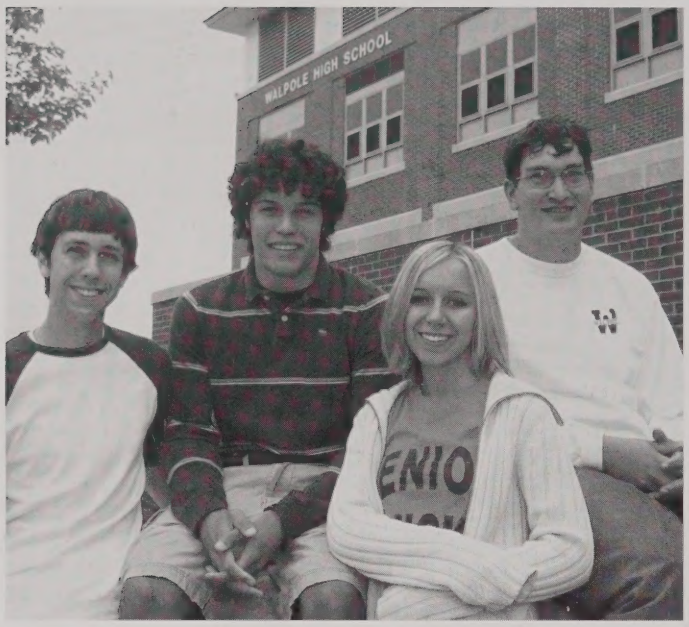

Senior Class Officers: President Jon MacMillan, Vice President Derek Dubois, Secretary Nicole Charpentier & Treasurer DJ Hunt

Student Council: President Mike Miller, Vice President Siobh Connolly, Secretary Victoria Lambergs & Treasurer Rich Carty

Math Team

Mock Trial

Clubs & Organizations

Academic Decathalon

Student Advisory Committe to Walpole High School & to the State

The Rebellion

Peer Mediators

Clubs & Activities

METCO

PM Club

Project Close-up

Robotics

Clubs & Activities

SADD

French Club

Diversity Club

Spanish Club

Clubs & Activities

Latin Club

Seniors at the Roman Banquet

Morning Announcements

Recycling Club

Clubs & Activities

Video Club

Book Club

Art Club

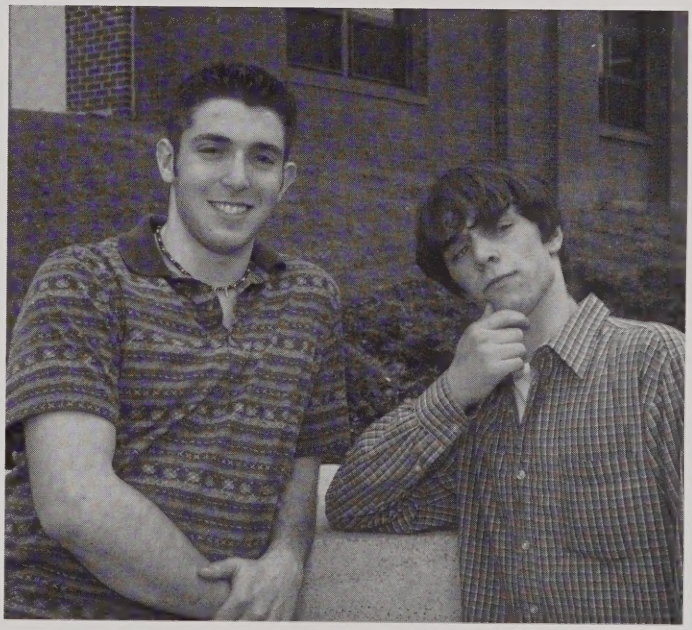

Chess Club

Clubs & Activities

Friendship Group

Junior Achievement

Literary Magazine

Humane Society

The annual Junior-Senior Prom was held at the Holiday Inn in Mansfield. The magical evening was capped off by the crowning of King Dan Miller & Queen Sahai Alexander

The Way You Look Tonight

May 9, 2004

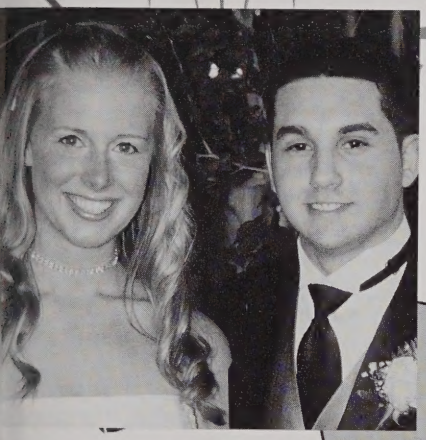

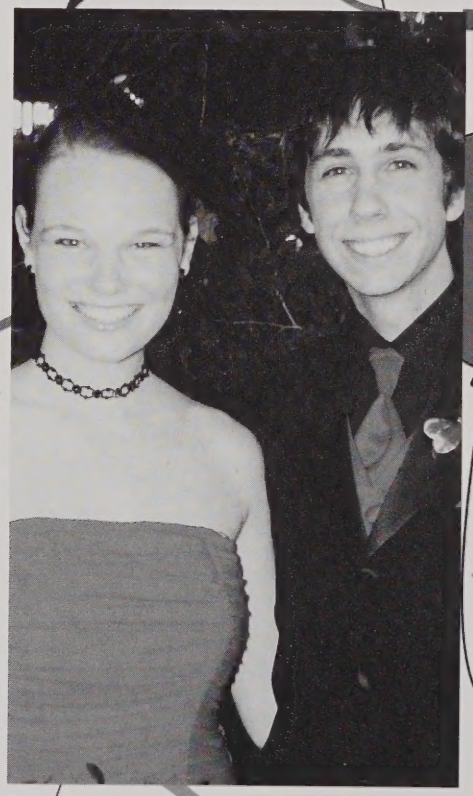

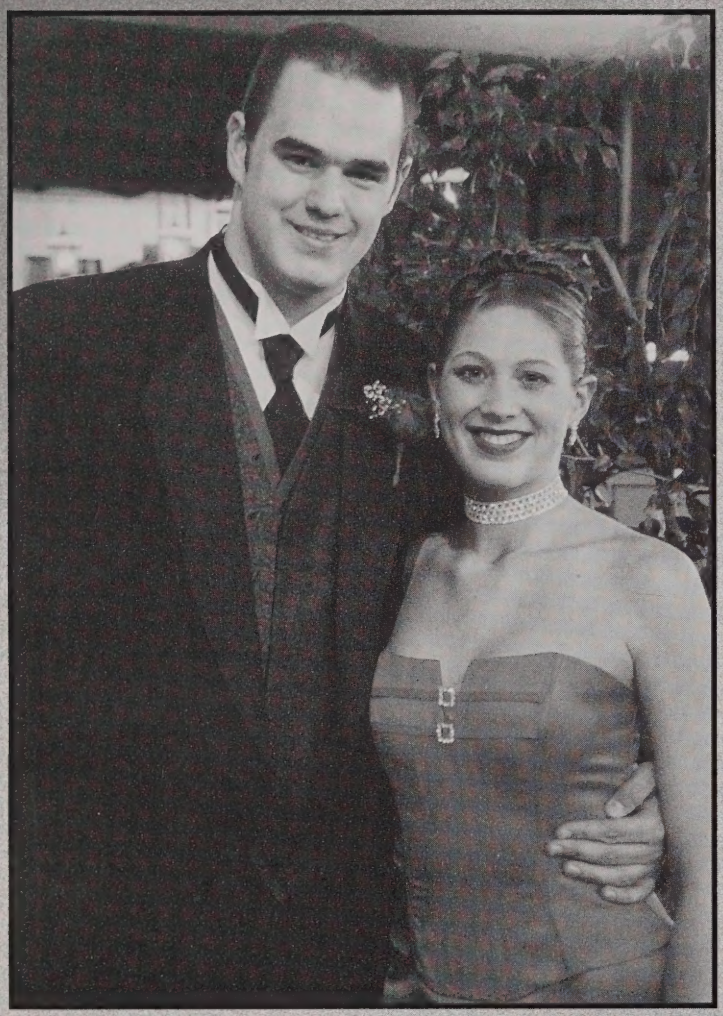

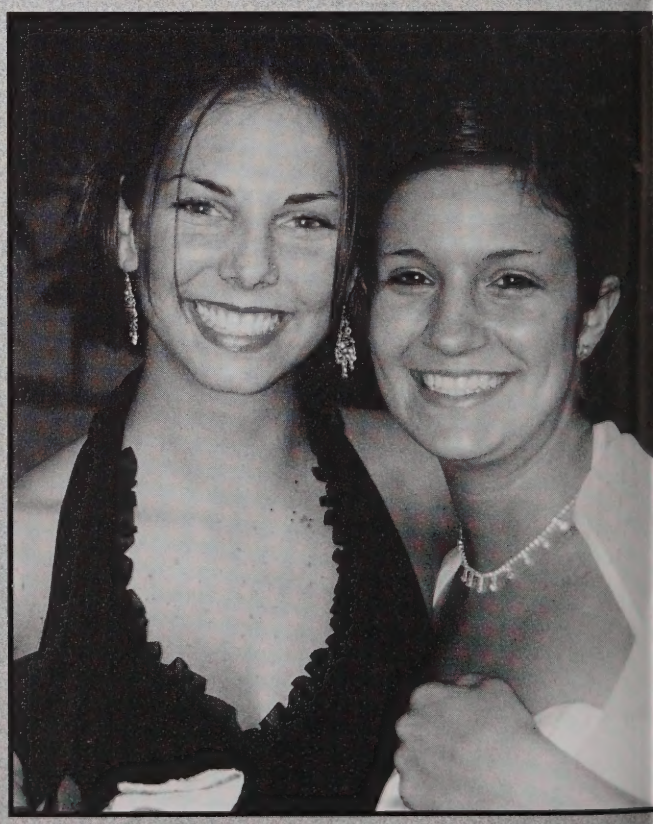

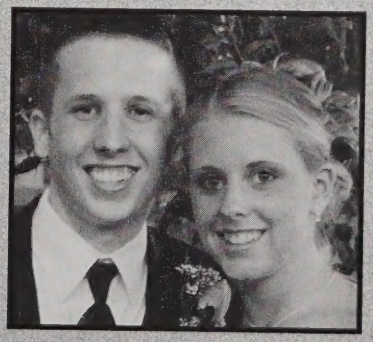

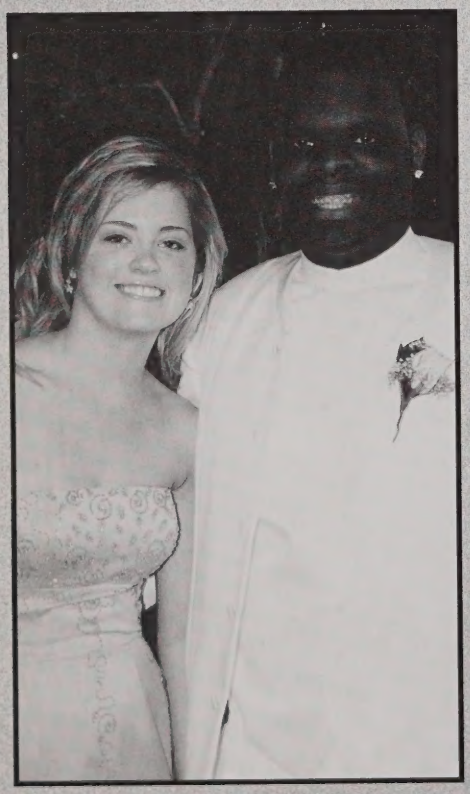

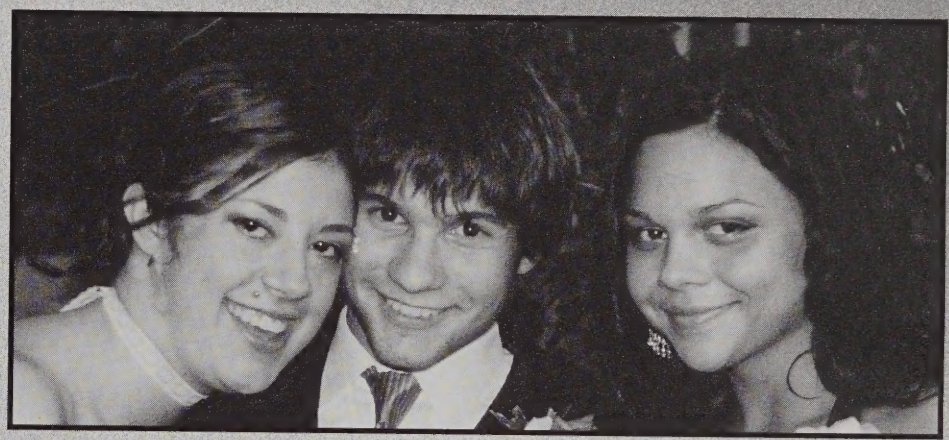

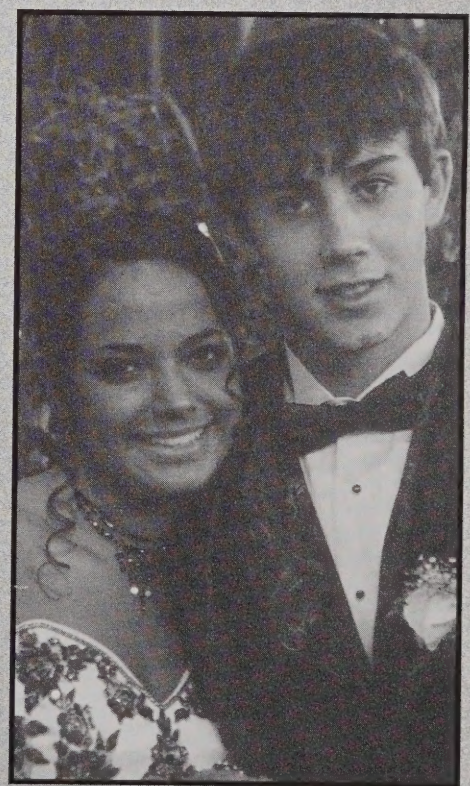

2004 Prom Court

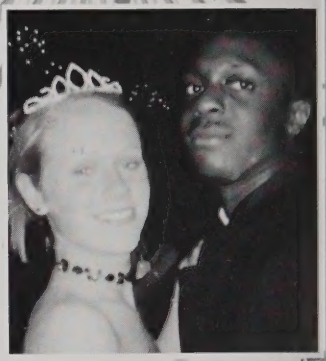

The 2004 Prom Court

Dan Dubois, Steve Collins, Derek Dubois, Luke Bolster, Errol Brown, Matt DiCalogero, Anneka Landgraf, Alaine Behler, Sahai Alexander, Dan Miller, Morgan Davis, Michelle Slavin, Krystle Carpentieri, Katie Macone

2004 King Dan Miller & Queen Sahai Alexander

Graduation 2004

Graduation Excercises were held on June 6, 2004 on Turco Field. Despite the weather, 206 students were awarded their diplomas.

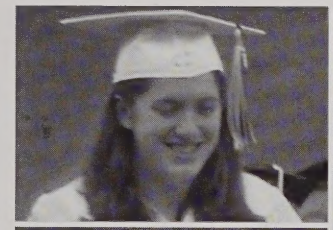

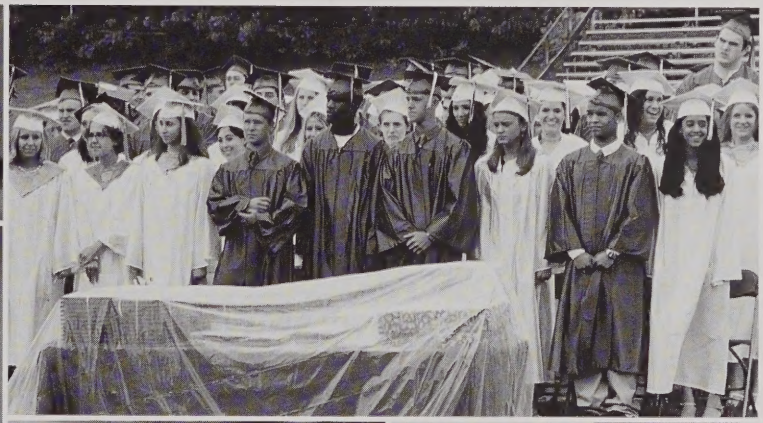

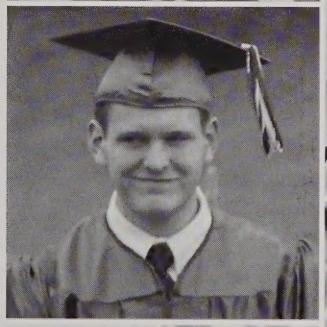

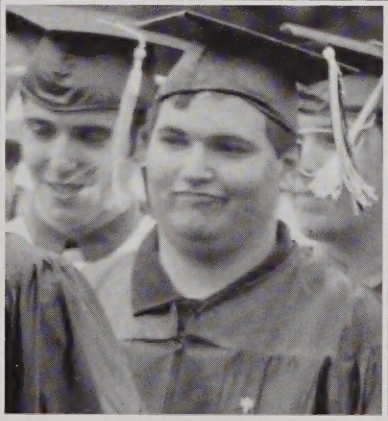

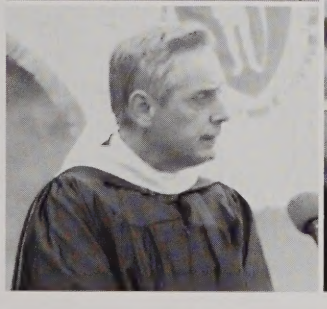

Senior Class President Jon MacMillan

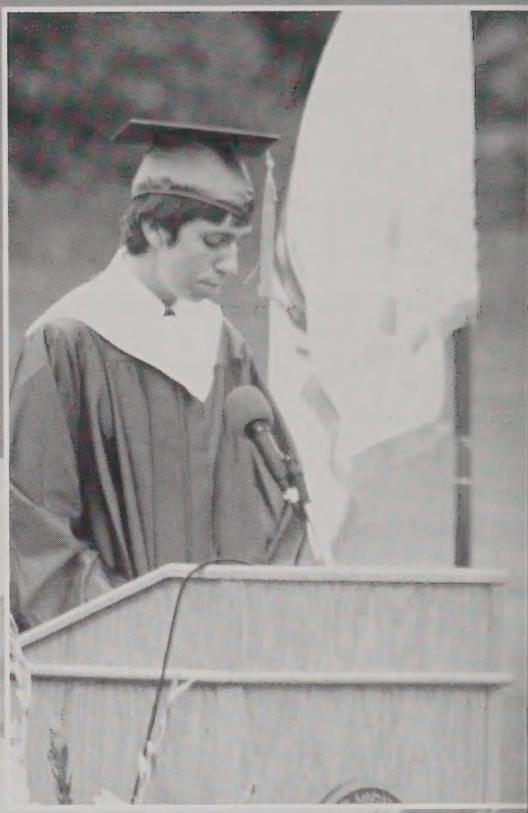

Good afternoon, and welcome to the members of the Walpole School Committee, our Superintendent of Schools, Dr. Smith, our principal, Dr. Sambuceti, faculty members,distinguished guests, families, friends, and fellow students who have come together on this most important of days. Today we graduate from high school and leave behind the structure and security afforded us by our families and educators. And so we celebrate this day with honor, formality, and elocution.

You may ask, why does this kid get to make a speech at graduation? Is it because he is wise, and has something to share with us? I'm afraid not. Is it because he is so devilishly handsome? Wrong again. I am here because I was the only candidate for president of the class last year. And now, here I am, attempting to impart a lesson I have begun to learn.

The other day, I read a letter in the Walpole Times about our home team: the Rebels. Our mascot used to be a Confederate soldier, holding a gun, and you can still find the Confederate flag on some cars in the high school parking lot. Now, as far as I know, none of Walpole's students fought alongside General Robert E. Lee in 1864. To the best of my knowledge, none of my fellow graduates advocate the secession of the South. Why, then, does this school continue to take pride in our name: the Rebels?

The answer lies in our capacity for change. Rebellion is one of the most valuable capabilities of the human mind. Hist cally, our most heroic icons have been rebels. Jesus, Galileo, Thomas Jefferson, Ghandi, Martin Luther King, Jr., and J Lennon were all rebels.

Every day we encounter absurdity against which rebellion would appear appropriate. Blessed with a profusion of published and broadcast news, we know everything about J-Lo, Kobe, and Ashton, but few of us can name a Latin American president south of Mexico. We can elect our leaders or die for our country at the age of 18, but cannot gaml at a casino until we are 21. In a society that boasts abundance of choice, we have but two viable candidates running f the highest office in government. Challenging these accepted norms might be a good idea.

But more importantly, each of us must examine with scrutiny the status quo. It is not uncommon for us to complain about poor cell phone reception inside the school building. But rarely do we give thought to Africans in war-torn Suc who, far from losing cell phone reception for a few minutes, have been unable to even speak with their parents in yea It is our responsibility as young adults, as Americans, and as human beings to be in constant rebellion-rebellion agai discrimination at home, against inequity abroad, and against suffering worldwide.

Thus, even though our parents and teachers have implemented and supported rules to ensure our safety, today, with diploma, comes a new freedom. As graduates of this school, it is now our duty to put this freedom to good use, and r responsibly. Rebel against human rights violations, against poverty, against corporate greed, and against injustice. Breaking rules is our first step in making change.

Valedictorian Jessica Keweshan

Albert Einstein once said, "Education is what remains after one has forgotten what one has learned in school." Although I agree that we continue to learn after we leave school, I will not let Mr. Einstein diminish what we have accomplished. Over our past four years at Walpole High School, we have learned much more than facts from textbooks. Thanks to our dedicated teachers; supportive parents; and motivated, enthusiastic peers, we are emerging from Walpole High School prepared to handle the world at large.

There are certain classes that none of us thought we would survive. Physics was one of them. In the end, we made it, and we knew all about momentum and satellites and other things that non-engineers are likely to forget. But the struggle of spending hours on homework problems also taught us something. Our teacherís genuine enthusiasm and kindness taught us something. If we can no longer solve a centripetal force problem, at least we know that persistence does indeed pay off, and that even seemingly impossible tasks can be accomplished with a bit of sweat and toil. If we donít remember the gas laws, at least we realize that an encouraging word can be the highlight of someoneís week.

We, the class of 2004, have taught each other as well. During the past four years of living with each other every day, we have learned the art of friendshipóor at the very least, the art of peaceful coexistence. We have taught each other that winning a tournament or doing well on a project or organizing a charity drive canít be done without the support and cooperation of others. We have learned how to compromise, how to ask for and accept help, and how to distinguish between trivial issues and life-changing ones.

We are told that the most effective way to learn is by experience. High school has provided us with countless opportunities for that. Every frantic, caffeine-aided night of essay-writing taught us about time management. Every intense debate about politics, poetry, or reality television taught us how to respect othersí opinions while voicing our own. Each time we had trouble with our friends, we learned about the importance of giving and receiving second chances.

And so, as we leave Walpole High School, we must trust ourselves to succeed outside its walls. We are better prepared than we might think.

Salutatorian Laura MacNulty

In our four years as students at Walpole High School, we were exposed to and encouraged to embrace a wide variety of material and skills. We learned everything from chemistry to English, computer programming to music, problem-solving to analytical writing, making friends to dealing with foes. But as journalist Tom Brokaw said of such skills, "These are mere tools in your hands. Your hands are an extension not only of your mind, but also of your heart and soul." In that same spirit, it is my hope that all of us here today will take advantage of what we learned in school to make real the dreams of our minds, hearts, and souls.

My father always tells me, "It is better to light a candle than to curse the darkness." In a world where the breach between rich and poor is growing wider, the natural environment is being ravaged, corruption reigns in many countries, and where many people are simultaneously looking the other way, it is imperative that we take the initiative to implement change. If each of us lights a candle, the darkness will ultimately be overwhelmed. No single person can save the world; it takes many people, with the vision of a better world and the dedication to chase that dream. But at the same time, anyone who has ever been left without electricity at night knows how much light a single candle can give. In the same way, never underestimate the importance of a seemingly small deed in the life of another. As Mother Teresa said, "We can do no great things; only small things with great love."

Some people might say that our lives so far have been sheltered and insular. Not many of us have looked poverty in the face, experienced the effects of war, or even had to cook our own dinner every night. But past experiences continuously prepare us for the future, since learning is a life-long endeavor. Recalling Tom Brokaw's statement that our knowledge is only a tool and must be implemented by our hands as a reflection of ourselves, I hope we take what we have learned in high school, academic and otherwise, and do something with it. May we continue to take what we learn every day and realize the potential that it gives us. It is ultimately our personal choice as to what we decide to do with the knowledge and experiences we have accrued and will use in the future. But I hope we will use them to make this world a better place. We are all part of this world, and are therefore responsible for its well-being. So as we move from high school into a new chapter of our lives, please consider this: let's use the tools that have been placed in our hands, and light a candle.

2004

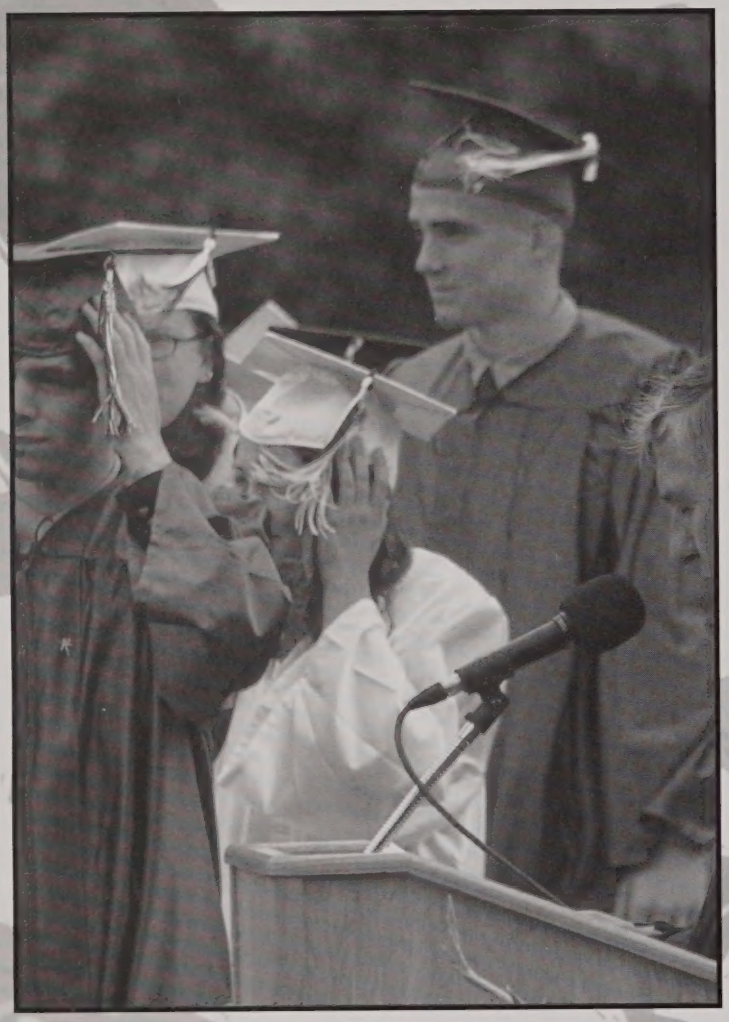

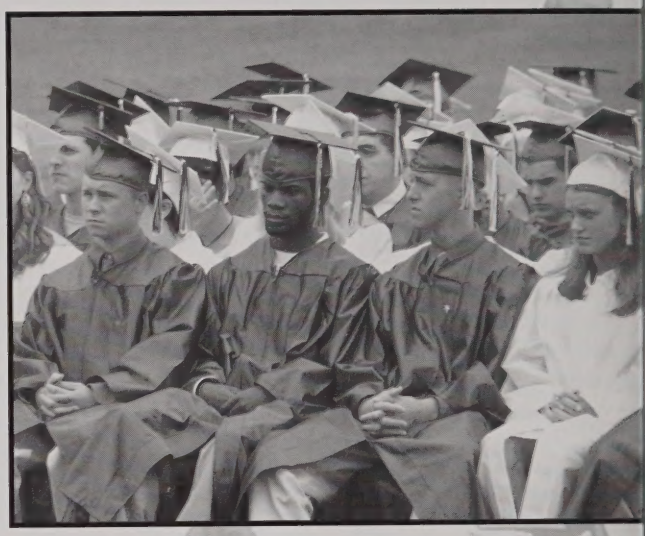

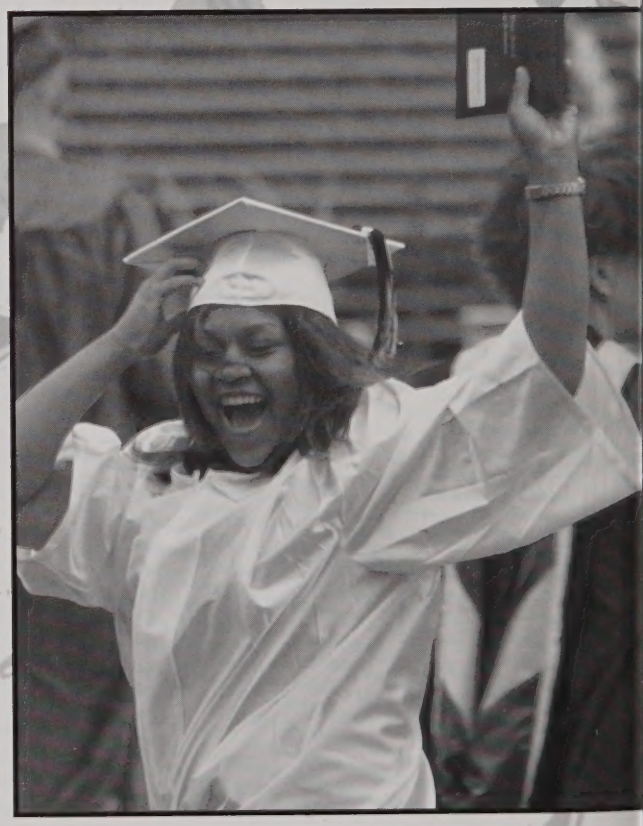

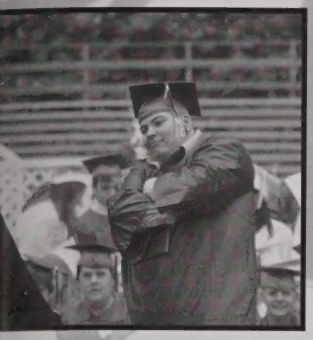

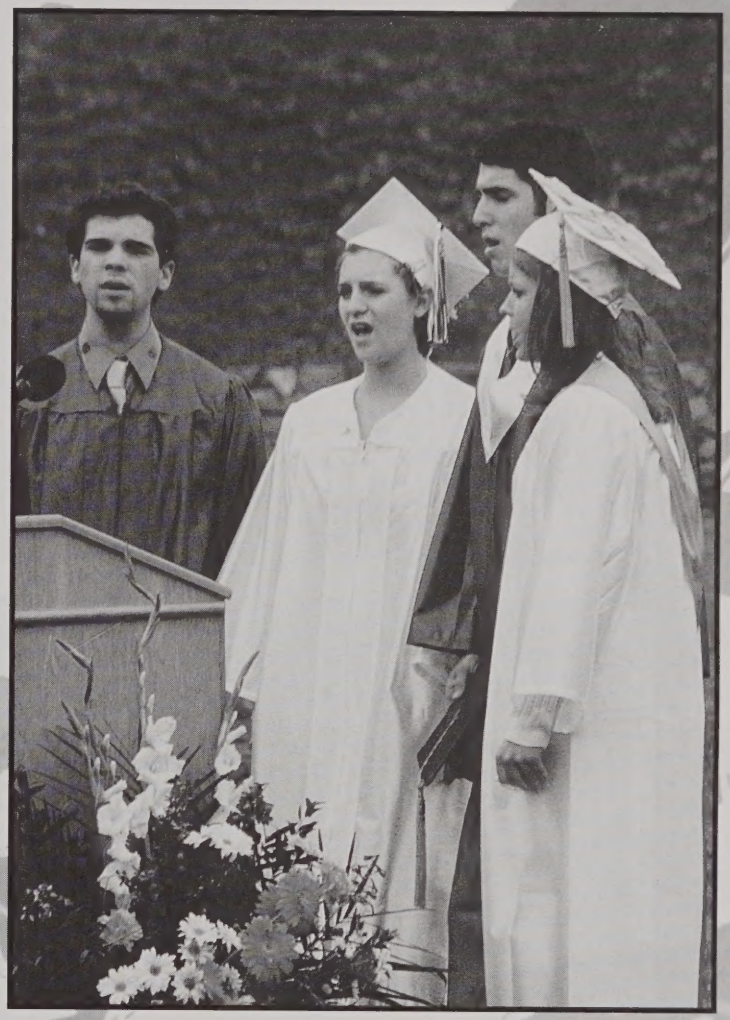

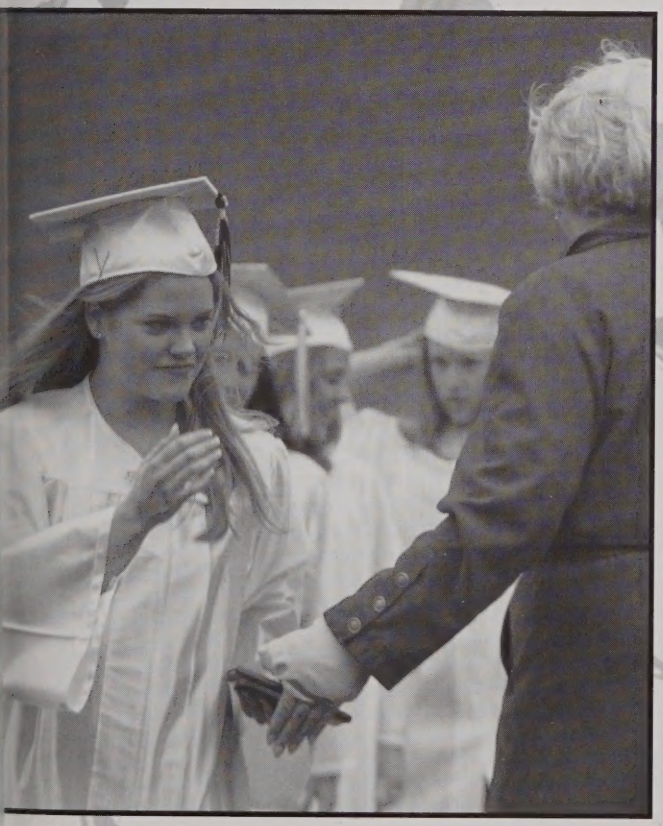

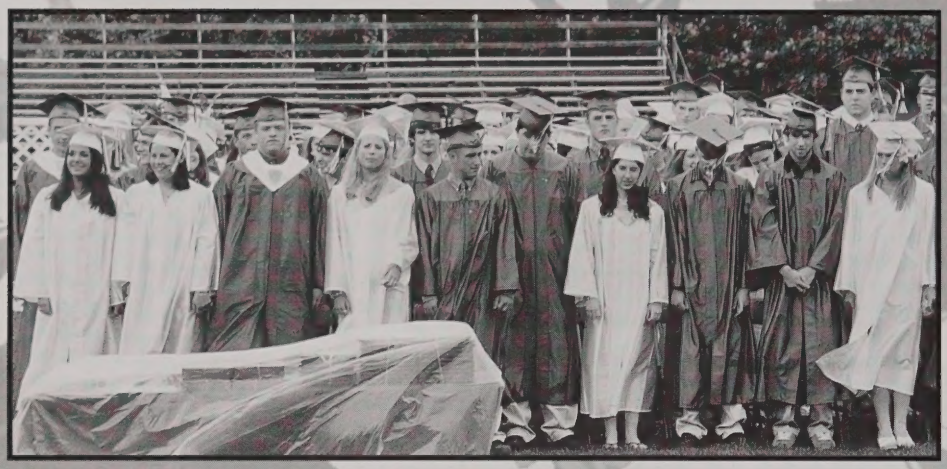

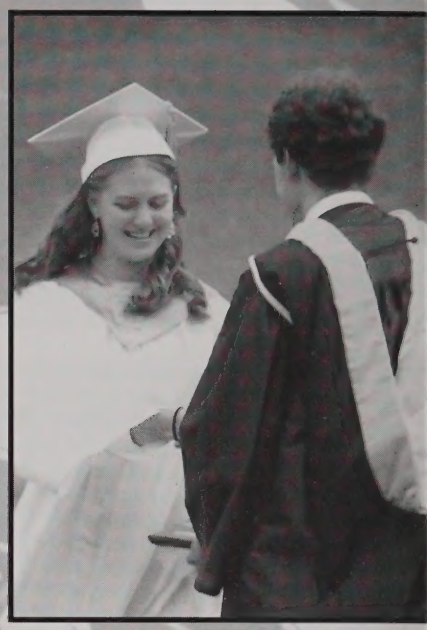

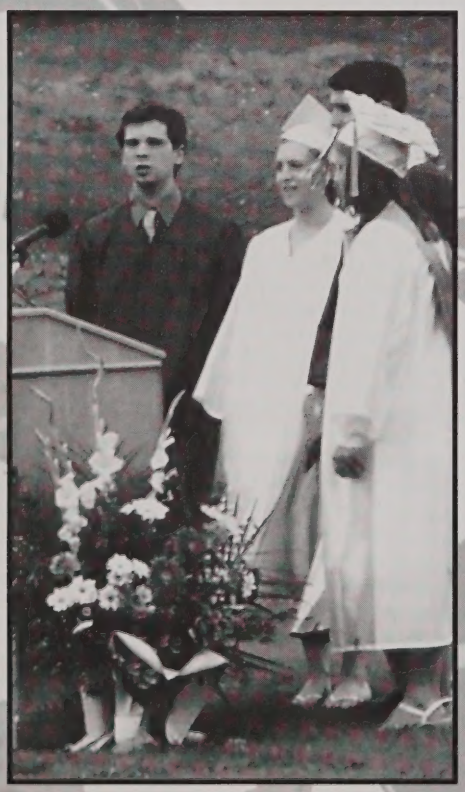

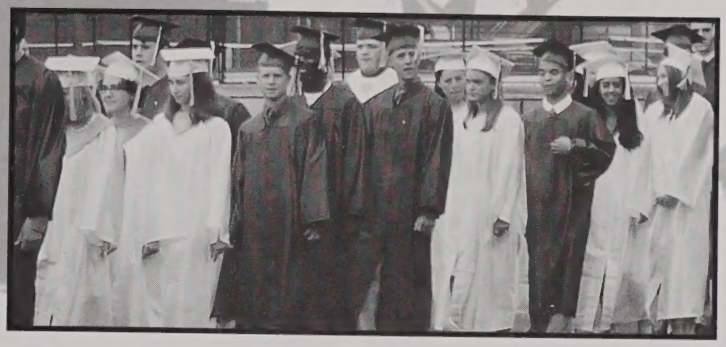

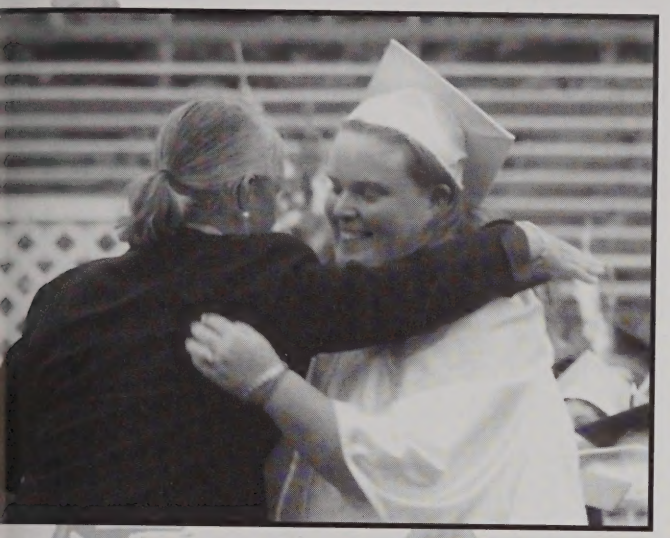

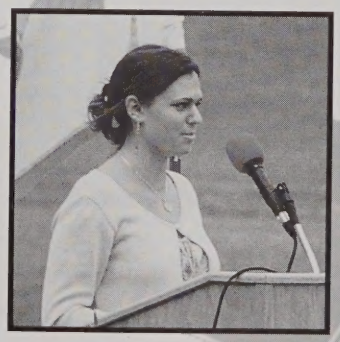

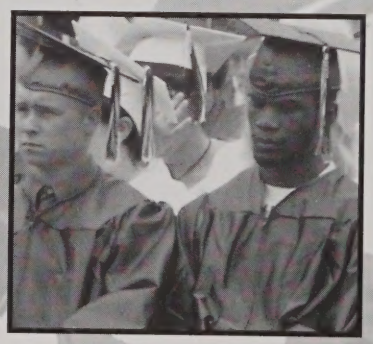

Poetry Night
at Barnes & Nobles

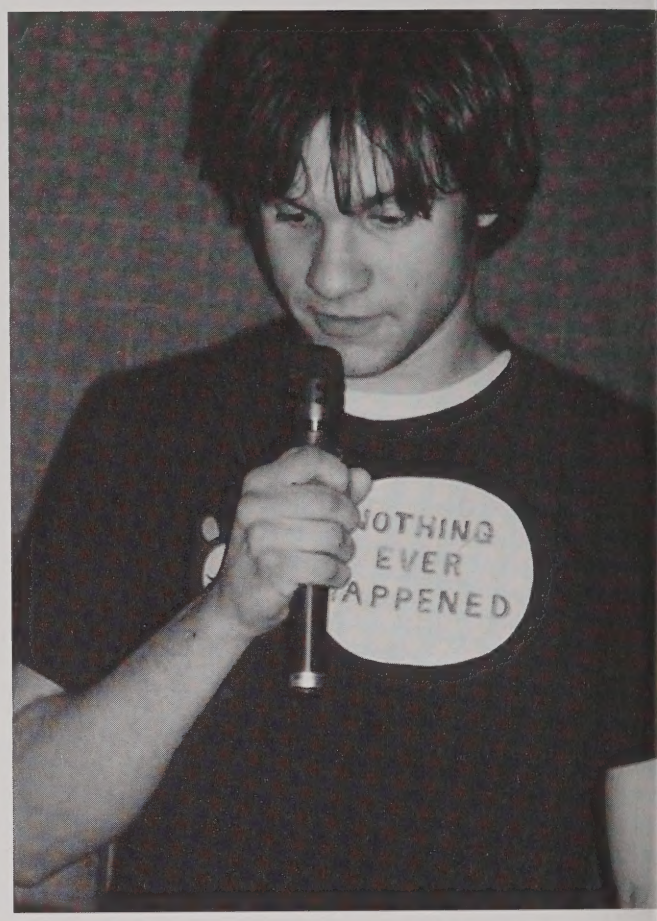

Twice a year students are invited to read their poetry pieces at the Barnes & Nobles in th Walpole Mall. This is a wonderful opportunity for students to share their personal work. is also a great chance for the community to see the work of the students first hand.

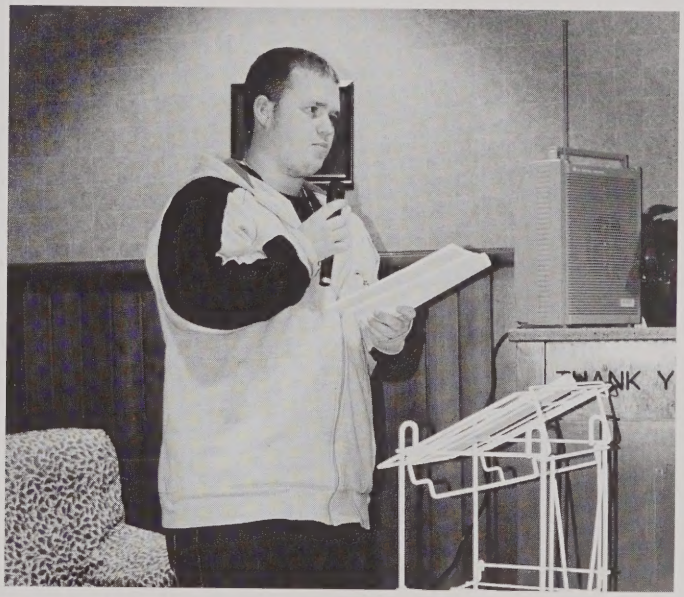

Intramurals

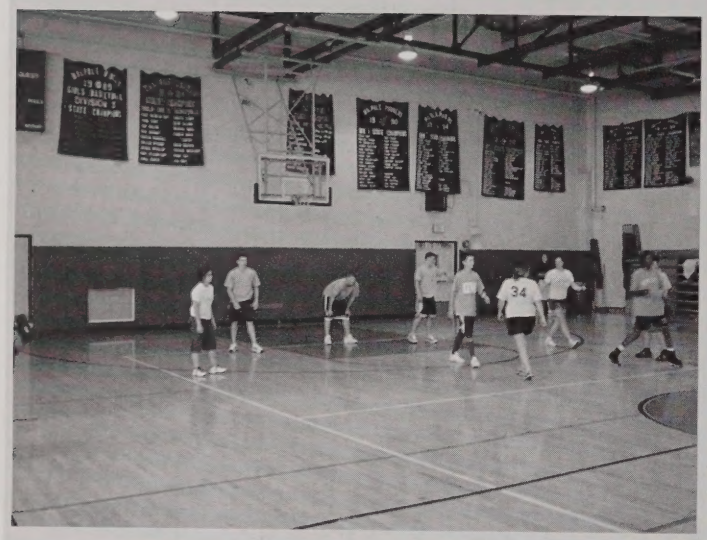

2004 Yearbook Staff

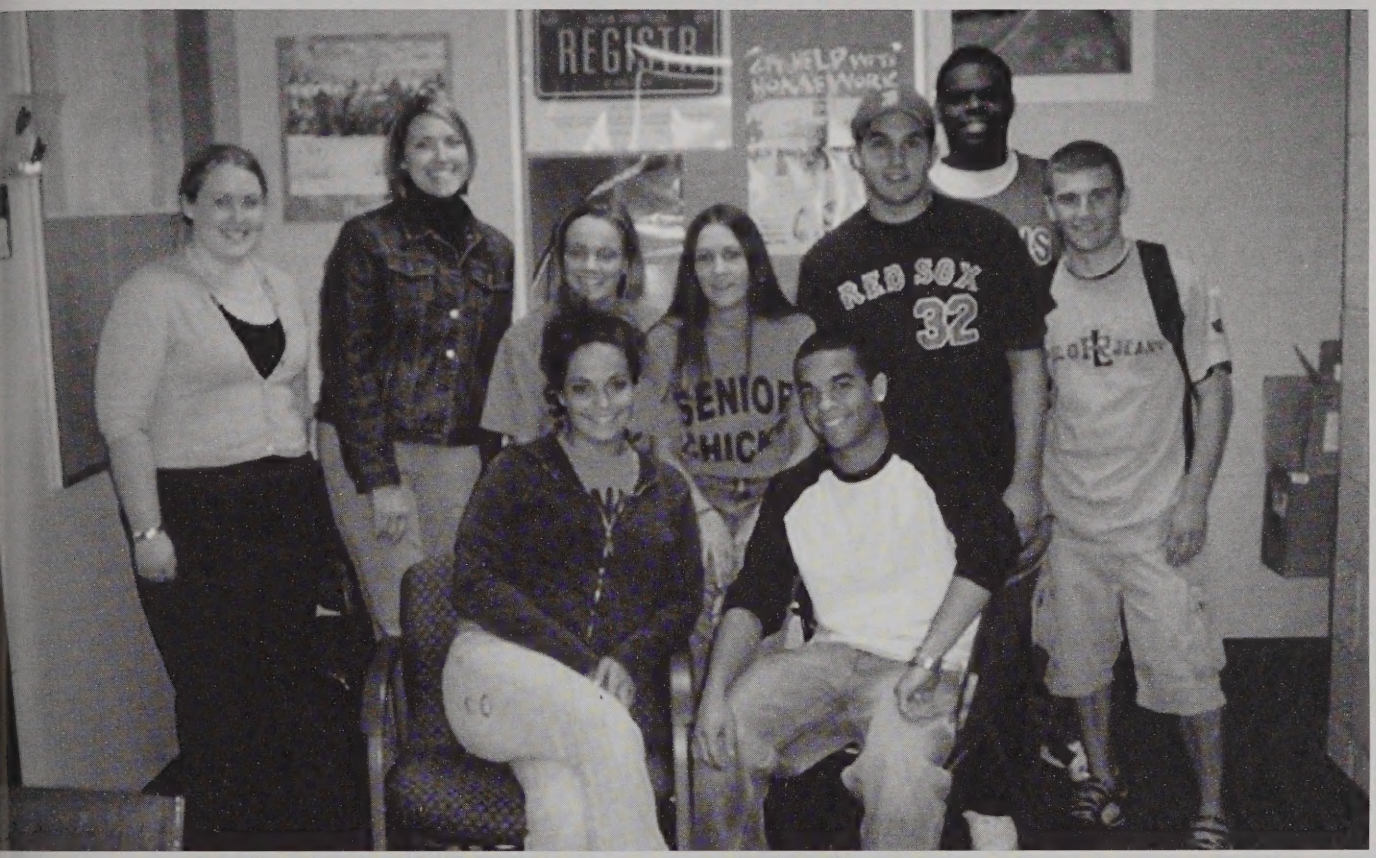

The 2004 yearbook staff has worked very hard to bring this yearbook to you. The staff included year book editor Katie Macone along with Leslie Coleman, Andrew Ashby, Joe Vartanian, Mike Andrade, Kim Dugdale, Jenna White, Krissy Rosato and Morgan Davis. The staff would like to give a big thanks to their advisor Ms. Martin for all the time and energy she put into this. Also a thanks to Mrs. Beth Sullivan and the Rebellion staff for the help with all the pictures and articles. Also thank you to Mr. Dan Mullaney for all the pictures you shared with us.

Katie & Leslie

From Cutie...

...to Beauty!

Never

Forget

Your

Dreams!

CONGRATULATIONS

MALORIE & THE CLASS OF 2004

Love, Dad & Mom & Lauren

Michael Miller

Michael,
We are so proud of you and all that you have accomplished. Thank-you for the many wonderful memories you have given us.
Love,
Mom, Dad and Kate

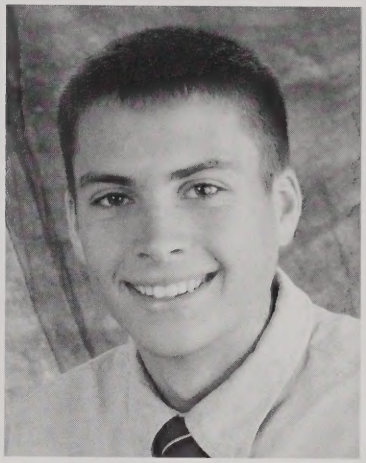

Talisa Murray

You did it again, you make me so proud of your amazing ways. You never showed any personal grudges. Congratulations and good luck in your future travels. Love you Always!
Very Special Person
Mom
-VSP-

Joe Vartanian
With Love and Pride

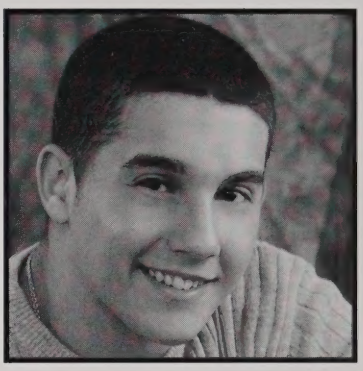

Always know we will love and support you as you dream and achieve your goals in life.
You have given us all so much happiness and pride.
Always keep smiling!
Love, Dad, Mom, Steve and Cocoa

Dianne,

We're so proud of the beautiful person you are inside and out. May you always use and enjoy the special talents you possess. We love you so much and we'll always be there for you.

Love,
Dad, Mom, Christine, Susan and Erin

Krissy,
Thanks for bringing so much happiness and laughter into our lives. Our baby is all grown up. We are so proud of the young lady you have become. We wish you success, love and happiness always.
Keep Smiling!!! CONGRATULATIONS!!!
Lots of Love,
Mom, Dad, Diana and Anthony

Our wish for you:
Much happiness, a lively spirit, the will to be yourself, a desire to help others, laughter on every horixon, peaceful dreams and a loving life. We are very proud of you!
Love, Mom, Dad, Joshua and Jenna

Kristina M. DiRino

To a great future!

It seems like just yesterday it was your 1st day of school and now you are off to college. You have grown into a wonderful young woman. We know that you will be the best person you can be no matter what you do in life. We are so very proud of you and we'll always be there for you. Keep on playing the piano. We love you.

Mom, Dad, Nicole, Gabriella & Milo

c o n g r a t u l a t i o n s !

You can do anything you make up your mind to do and do it well. You ahve come a long way from your Freshman year. Wising you continued succe as you follow your dreams.

Love, Dad, Mom, Lauren, Tyler & Bailley, Libby, Taz and Fatty

Michelle Perry

We're so proud of all your accomplishments and wish you the best in the future. May love, laughter, and happiness surround you. We love you!
Mom, Dad, Tom & Chris

Jessica Parish ... Rachel Bailey

We're so proud of how you've grown!

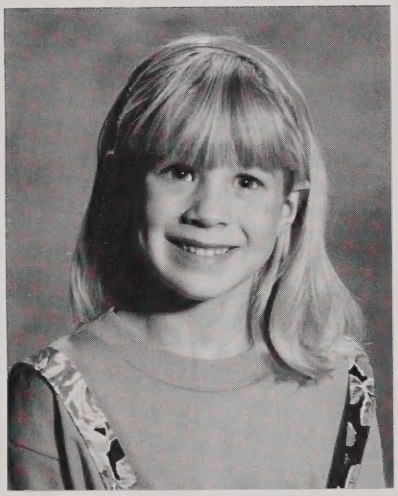

Congratulations on your accomplishments

The
Parish
Bailey &
Healy Families

Drum (drum) verb.
To beat a drum or other surface with drumsticks or with your fingers.

Collin, your smile and music make the world a better place to be. Whatever direction you choose in life, I know you will do it well.
Love, Dad

New England Crafters Plus...

Unique Gifts and Home Decor

699 Main Street (Rte. 1A)
Walpole, MA 02081

508-660-8303
Tues. thru Sat. 10-7 • Sun. 12-5

POLY CLEANERS
695 MAIN ST.
WALPOLE, MA

Complete Fabricare Services
Specializing in Wedding Gown Preserving
668-1636

Gina Sofia

With Much Love

You are a very special person.
We were blessed the day you were born.
Continue being the same as always. We know that you will achieve whatever your goals are.
---Paging Dr. Bell----
Love Mami & Daddy

KAREN MACOMBER

Cherish the memories

Hold onto the present

Reach for your dreams

and remember you're loved always

Congratulations!

Love,

Mom, Dad, Brad, lauren 7 susan

Joseph J. Amara

We are all so proud of you!

Your hard work, perseverance and love for life will take you so far in the world. You have grown into such a wonderful young man and we are all so proud of you. We we will always be by your side and "Pop" will always be watching over us. He was so proud of you, just follow your heart and he will be there to guide you the rest of the way.

Love,

Mom, Dad, Larry,
Nanie & Pop
(Friends Forever)

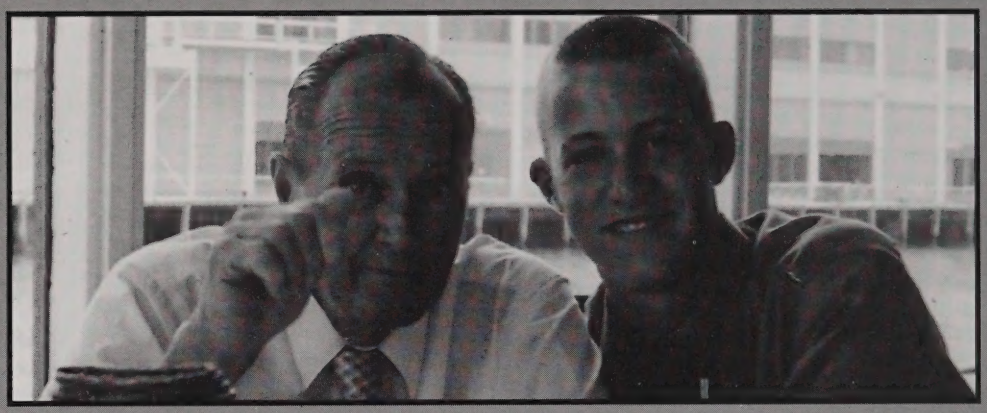

BECKI CONRADI

We have always
been so proud of
you.

Follow your dreams
and keep on smiling.

Love,
Mom and Dad

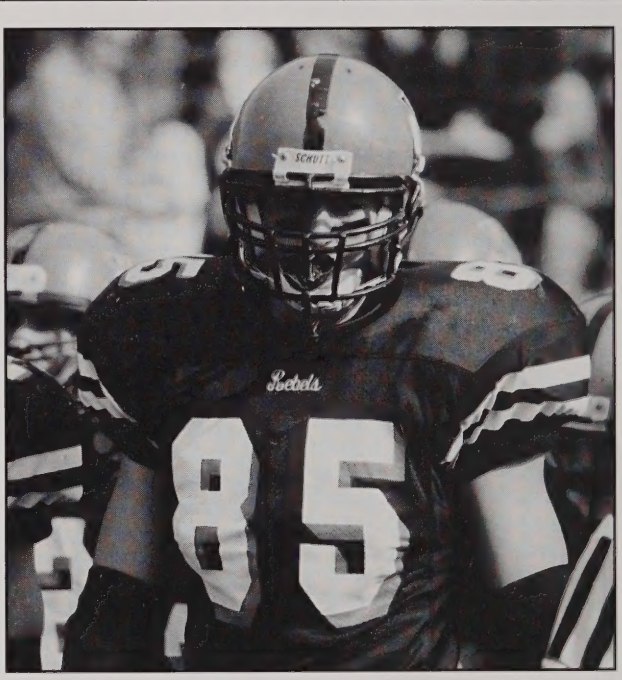

Brian,
May you always be a Rebel at heart!
Life's very best to you and your friends.
We are with you all the way!

With Love and Pride,
Mom, Dad, Kerrie and Andrew

ELIZABETH SMITH

Our Laeta

Your smiles and laughter bring sunshine to the lives of all who know you. We are so proud of you and wish you the best as you begin the next chapter of your life.
Love, Mom, Dad & Jonathan

"The choice is yours. You hold the tiller. You can steer the course you choose in the direction of where you want to be - today, tomorrow, or in a distant time to come"
W. Clement Stone

Good Luck at UMD, Rich,
Love, Mom, Dad, Michael, Marisa and Maggie

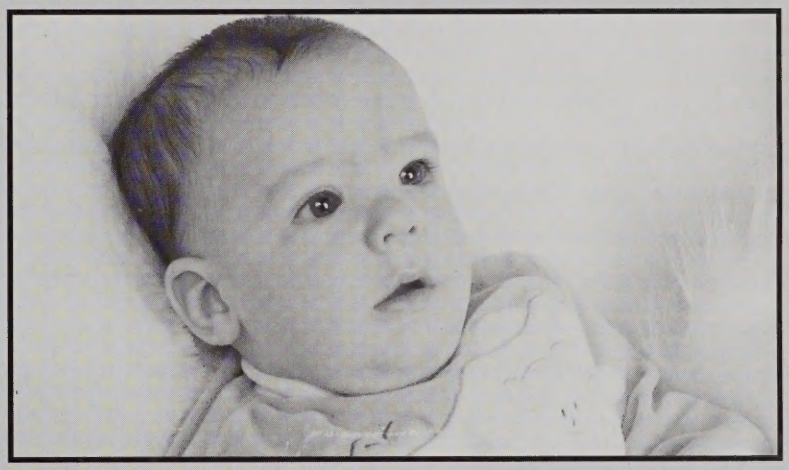

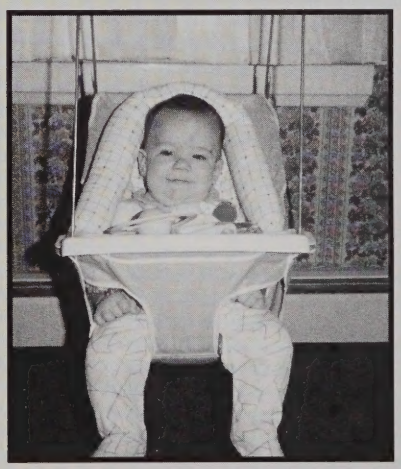

Jillian,
You have grown into a beautiful and wonderful young woman. We are so proud of you. You are a star. With all our love.
Mom, Dad & Eric

KC's Cafe

938 Main Street
Walpole, MA

660-1421

The Best ice Cream in Walpole!

Congratulations Class of 2004!

JENNA WHITE

Proud of you then...

...Proud of you now!
Always there, Mom & Dad

You've Come a Long Way Kerri!

May all your dreams come true.
Love Mom, Dad & Colin

Congratulations to the Class of 2004!

Timothy O'Brien
Congratulations Tim & Class of 2004!

Tim, We are so proud of you for all that you have accomplished and the fine person you have become. Know that our love and support will always be there for you. We wish you and your friends a happy and successful future.

Love always,
Mom, Dad and Dan

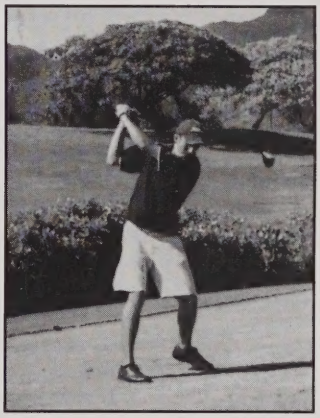

Erin Smith

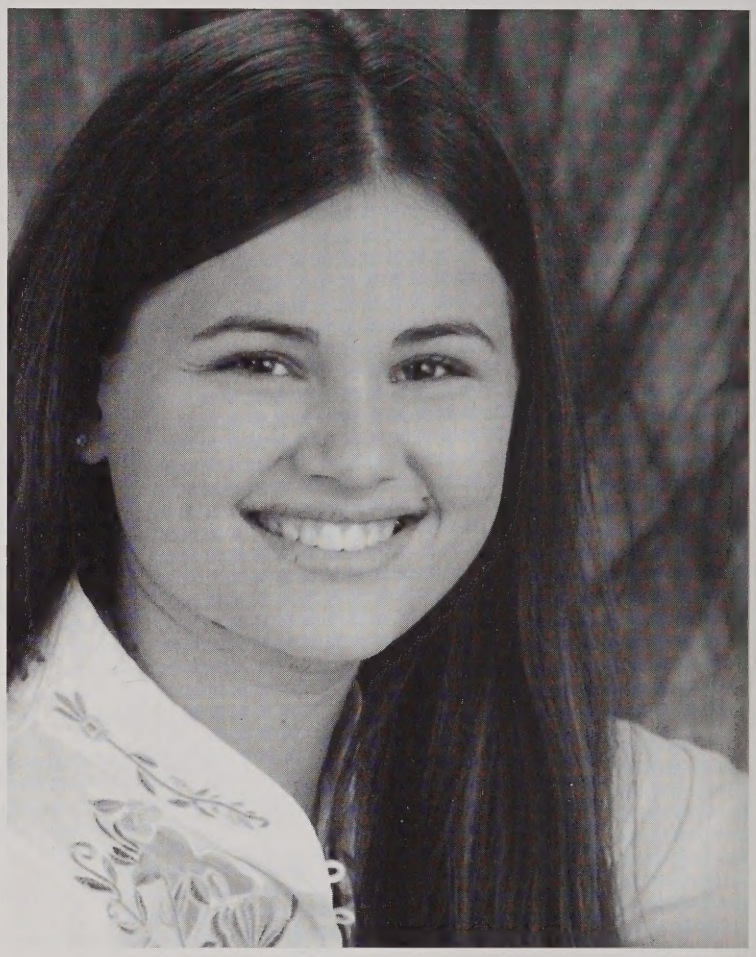

A Road Well Traveled

In your 17-1/2 years you've endured as much change as many do in their entire lives. We're very proud that you embraced each change and made the most of each opportunity. You've grown into an exceptionally aware, strong and loving person...as well as a wonderful daughter. As you move on to your next adventure - whatever it may be, and wherever it takes you - we'll be with you all the way. We are so very proud of you.

Much Love,
Mom, Dad, and Christa

Jacky Lyons
CONGRATULATIONS!!
Roses are red,
Violets are blue,
Success is sweet,
And we're proud of you.

Love Mom, Dad, and Lizzy

Dear Amanda Lee,

Upon the great foundation, begin to build the castle of your dreams, and never stop creating until its magnificent towers have reached up to touch the stars of heaven. Go now and fly little one! Fly! Soar to the greatest of heights! For there is still so much that is yet to be done! Godspeed .... godspeed .... and remember always that our hearts are with you .... now ..... and forever after.

With all our love and pride,

Dad, Mom and Chad

The Magical Mystery Tour
"You and I have memories
Longer than the road
That stretches out ahead."

Your journey down the long and winding road has filled our lives with pride and joy!

We love you Jon!
Mom, Dad & Alexis

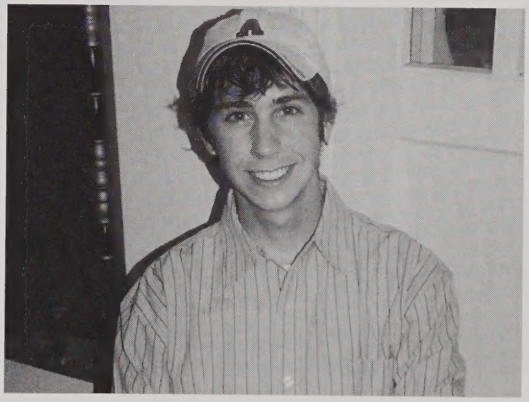

Michael L. Carr

From the day you were born you have been my life. I know things have not been easy, but you have made it this far. I know in your future you will go further. I am so proud of you!
Love always,
Mom
oxox

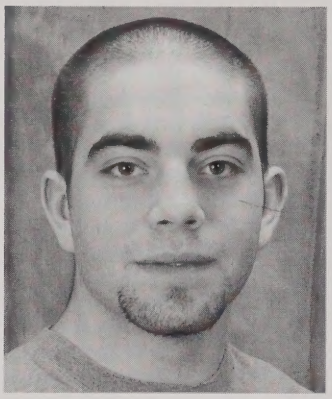

Caila Mills

You will always be our "Sweet Pea"

The time has passed by so quickly and we are so proud of you. We wish you the best as you enter this very exciting time in your life.

All our love,
Mom, Dad,
Derek & Abby

Congratulations, Courtney and Julie!

We are all very proud of you both. We wish you much success and happiness in college and always. Keep childhood memories close to your heart as you move along in life.
Love, Your Families

Matt -
It's been a long road....

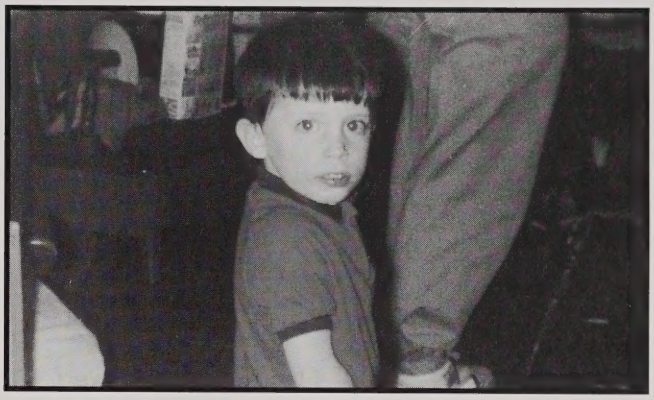

...but you found your way

Congratulations

We love you,
Mom, Dad, Colleen, Danielle,
Dennis, Kerrin & Ryan

Anthony Bono

Whatever you do in life, remember...
The sky's the limit!
Love, your proud parents,
Mom and Dad

Congratulations Dan !

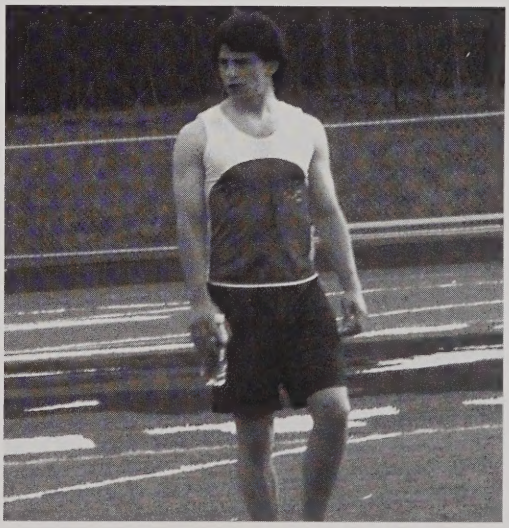

Always be your own person
and follow your deams!
Love, Mom and Dad and John

Finnegan's Wake

RESTAURANT & PUB

7 Glenwood Ave. Walpole, MA.

508-668-1189 (fax) 508-668-3309

Best of Luck
Class of 2004

Tori Stumpek

MAY YOU CONTINUE TO FEEL JOY AND ENTHUSIASM THE REST OF YOUR LIFE.

Congratulations and good luck!
With Much Love. Mum, Dad, Lizz, Kate, Dan, Myranda, Beck, Kevin, Cole, Oats, Phan, Tiggy and Puma.

Congratulations!

COURTNEY, JENNA, SIOBHAN, LEANNE, JULIE

Danny,
Congratulations for meeting each turn of the winding road to succes with humor and determination.

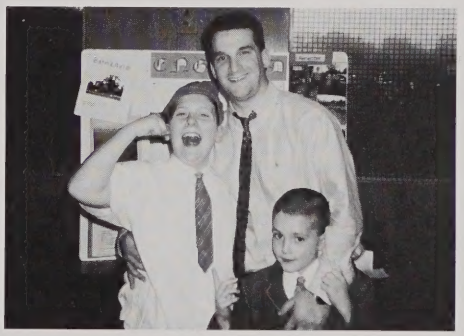

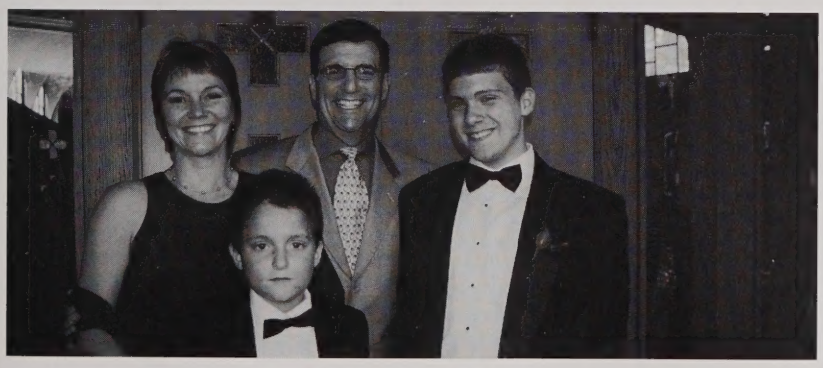

We love you,
The Family

Leslie, congratulation on all of your achievements! We wish you as much fun and success at Quinnipiac as you have had at Walpole High.

We Love You,
Mom, Dad, Brooke, Meredith and Darci

Kendra McGraw

You are the Light of our Lives!

We are so proud of you and love you with all our heart. Follow your dreams, and remember, we are always there for you.

Love,
Mom, Dad, Eric, Brittany & Dylan

Resonsible
Energetic
Beautiful
Endearing
Conscientious
Caring
A loyal friend

We love all that you are and look forward to all you will become. Congratulations!

Love,
Mom, Dad, Jonathan and Jenny

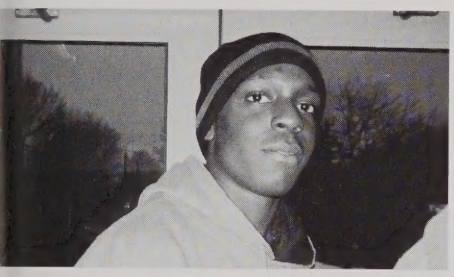

SAMUEL ADAMS

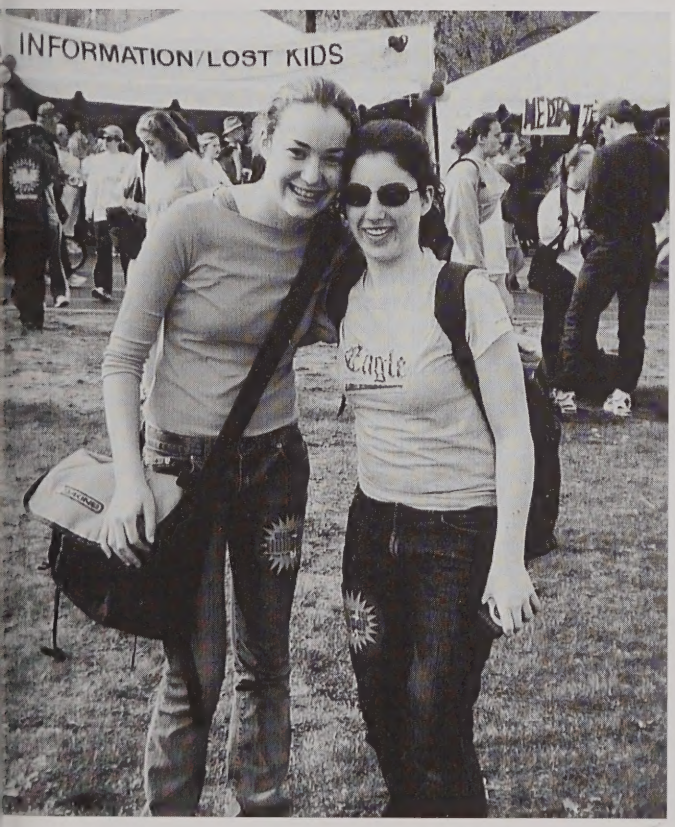
INFORMATION/LOST KIDS
Eagle

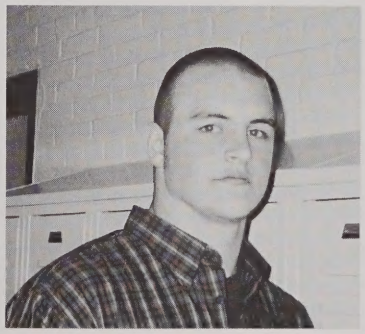

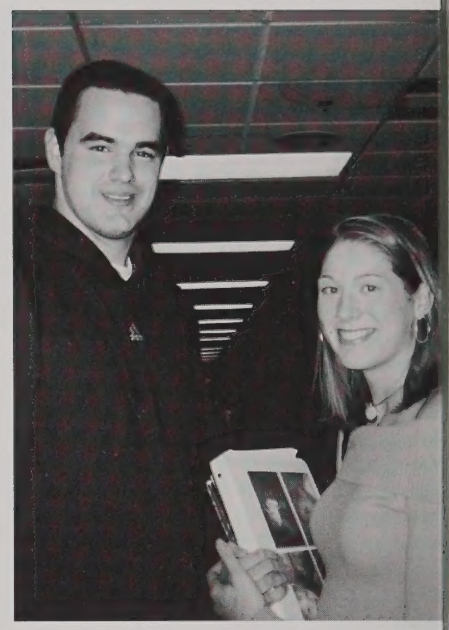

SPECIALS

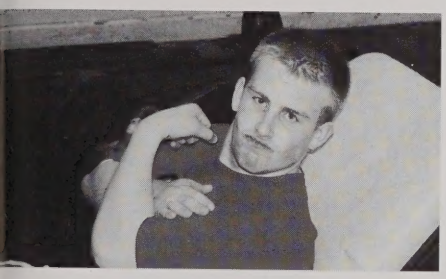

Good Luck
to the
Class of 2004.

You were truly an inspiration to many. Walpole High School wishes you all the best in your future endeavors.

human interest

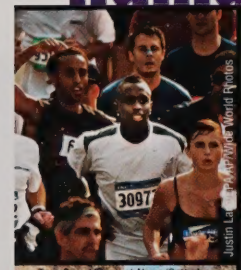
Justin Lane/AP/Wide World Photos

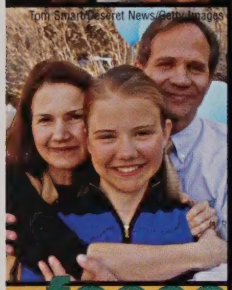
Tom Smart/Deseret News/Getty Images

faces

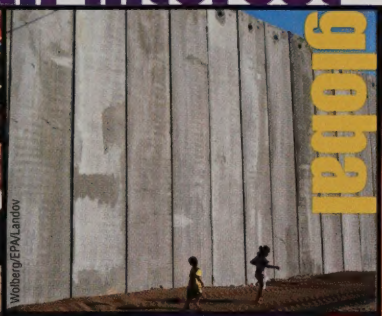
Wolberg/EPA/Landov

global

Zach Cordner/Retna, Ltd.

music

entertainment

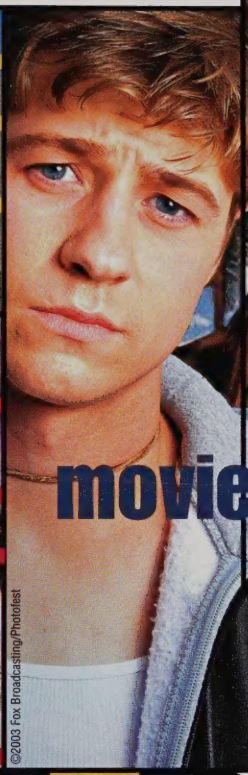
©2003 Fox Broadcasting/Photofest

movies

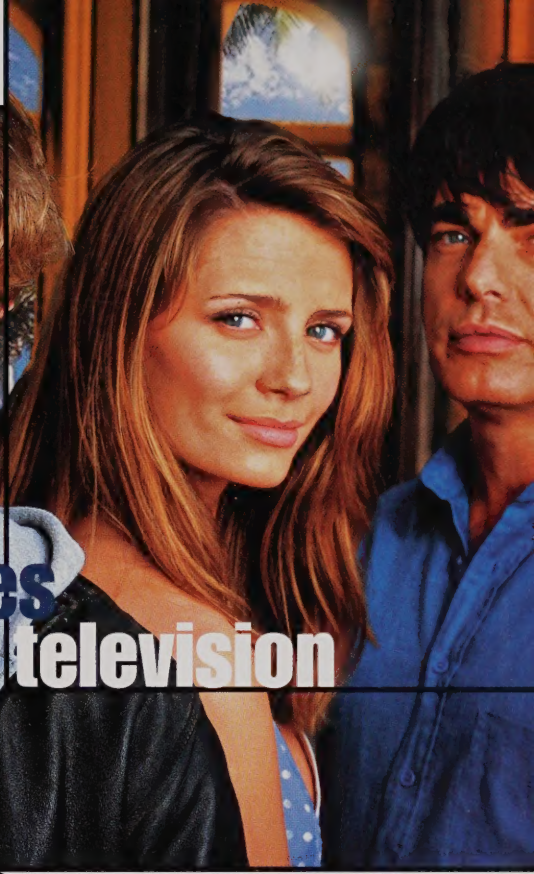

television

World Beat®

03-04

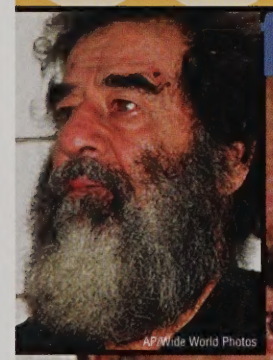
AP/Wide World Photos

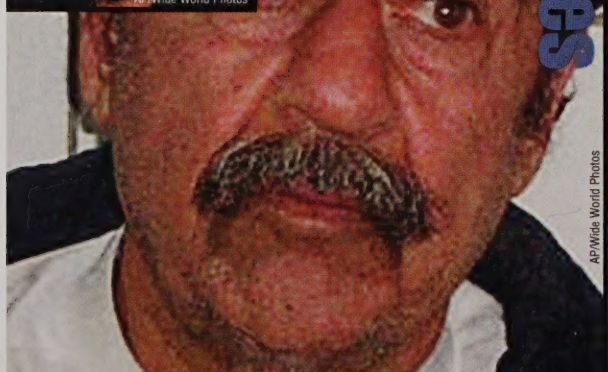
AP/Wide World Photos

front page headlines

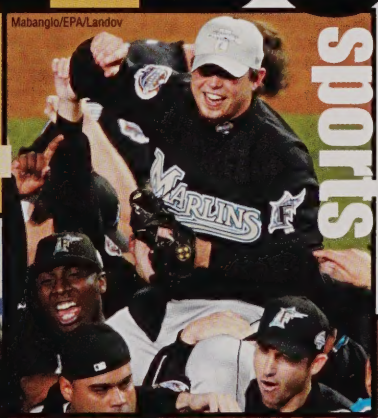
Mabanglo/EPA/Landov

sports

EPA/NASA/Landov

techno

nature

lifestyle trends

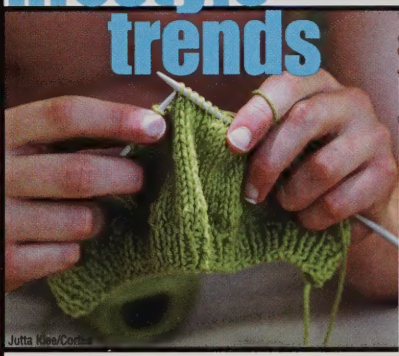
Jutta Klee/Corbis

front page

HEADLINES

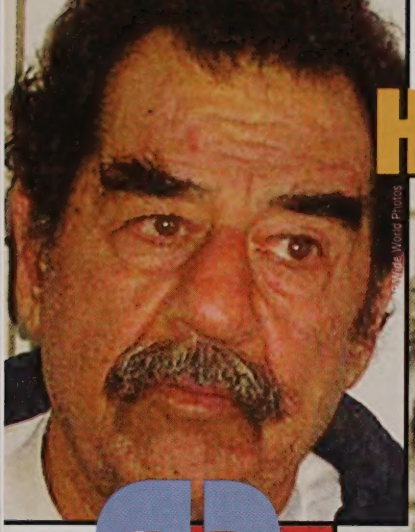

AP/Wide World Photos

AP/Wide World Photos

U.S. Forces capture deposed Iraqi leader Saddam Hussein in a "spider hole" at a farm outside his hometown of Tikrit.

Richard H. Cohen/Corbis

← A fatal Staten Island Ferry crash in New York harbor leaves 10 dead and dozens injured after the pilot loses consciousness and slams into the dock.

Ed Andrieski/AP/Wide World Photos

← NBA star Kobe Bryant of the Los Angeles Lakers is charged with the sexual assault of a 19-year-old Colorado woman.

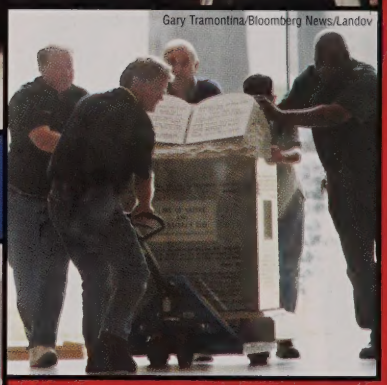

Gary Tramontina/Bloomberg News/Landov

← A federal appellate court orders the removal of a Ten Commandments monument from the Alabama Supreme Court building, citing violation of the First Amendment.

→ In October, the Federal Trade Commission initiates the National Do Not Call Registry to minimize the number of telemarketing calls consumers receive.

Getty Images

flash

The economy shows signs of recovery when the Dow Jones Industrial Average tops 10,000 points for the first time in over 18 months on December 12.

→ President Bush becomes the first U.S. president to visit Iraq when he makes an unannounced Thanksgiving visit with troops stationed there.

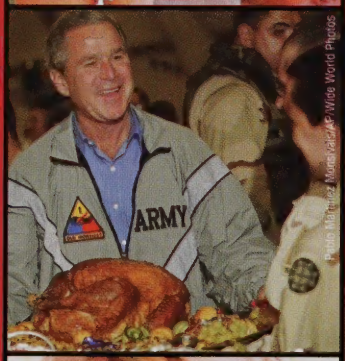

Paulo Filgueiras/Agence France-Presse/AP/Wide World Photos

The worst wildfires in California history claim 22 lives, destroy more than 3,400 homes and consume 750,000 acres of land.

→ The abduction of University of North Dakota student Dru Sjodin, 22, results in the arrest of convicted sex offender Alfonso Rodriguez Jr., 50.

Reuters/Landov

Frederic Larson/San Francisco Chronicle/Corbis SABA

→ Michael Jackson is arrested on multiple counts of child abuse after an accusation from a 12-year-old boy.

UPI/Landov

UPI/Landov

U.S. Army Pfc. Jessica Lynch, a POW of the war in Iraq, becomes a media sensation after her rescue by U.S. Forces is aired on the news.

→ The Center for Disease Control and Prevention declares obesity an American epidemic, with 64 percent of the population overweight.

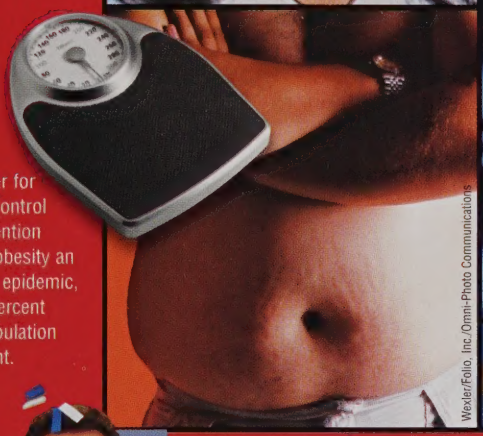

Wexler/Folio, Inc./Omni-Photo Communications

headlines

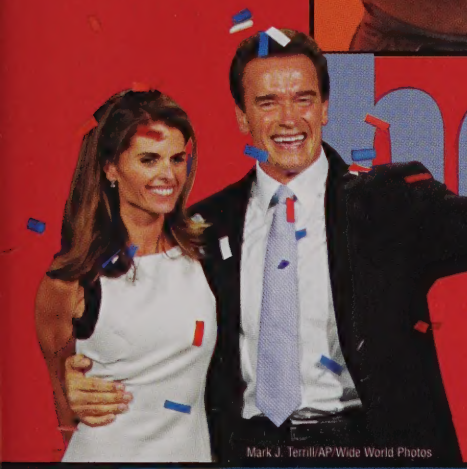

Mark J. Terrill/AP/Wide World Photos

← Action star Arnold Schwarzenegger replaces Gray Davis as governor of California in a highly publicized recall election.

On August 14, the largest North American blackout occurs when three Ohio line failures leave more than 50 million people in eight states and Canada without power.

Reuters NewMedia Inc./CORBIS

Brian Snyder/Reuters/Landov

← Americans rush to receive vaccinations as the country is hit hard by a new strand of the influenza virus.

Reuters/Landov

← Scott Peterson stands trial on murder charges in the slaying of his pregnant wife, Laci, and their unborn son.

Larry Downing/Reuters NewMedia Inc./Corbis

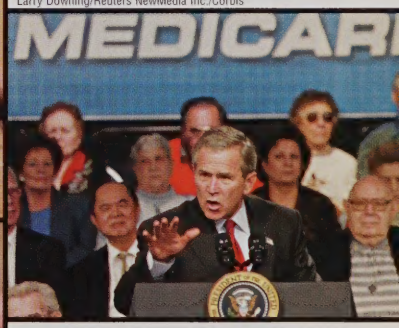

↑ President Bush signs a controversial bill calling for a $400 billion Medicare overhaul.

GLOBAL

Goran Tomasevic/Reuters/Landov

Rob Griffith/AP/Wide World Photos

Franck Prevel/AP/Wide World Photos

← A European heat wave in August claims more than 19,000 lives, making it one of the world's deadliest hot-weather disasters.

Joe Raedle/Getty Images

Bazuki Mohammad/Reuters/Landov

← The World Health Organization reports that severe acute respiratory syndrome (SARS) infected more than 8,000 people in over 25 countries, killing 700.

On May 1, 43 days after the war in Iraq began, President Bush declares "major combat operations in Iraq have ended." As hundreds of thousands of U.S. and British forces remain to restore peace and deliver aid to Iraqi citizens, more soldiers are killed in the months after the war than during it.

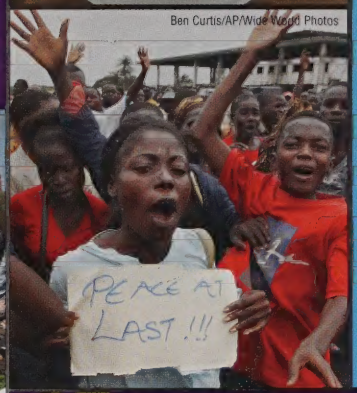

Ben Curtis/AP/Wide World Photos

← An Economic Community of West African States peacekeeping coalition ends 14 years of fighting between Liberian rebels and government forces, sending tyrant Charles Taylor into exile.

global

→ Around the world, "flash mobs"—large groups of people recruited by anonymous organizers via the Internet—gather, perform a wild act and quickly disperse.

Alexandre Meneghini/AP/Wide World Photos

→ In a dramatic six-day ordeal, rescue workers save 44 of 46 Russian miners trapped in a water-filled coal mine.

Sergei Vasyanov/AP/Wide World Photos

→ Tens of thousands of Palestinians are cut off from family and livelihoods when Israel builds a concrete barrier beyond the cease-fire line in an effort to curtail Palestinian terrorist activities.

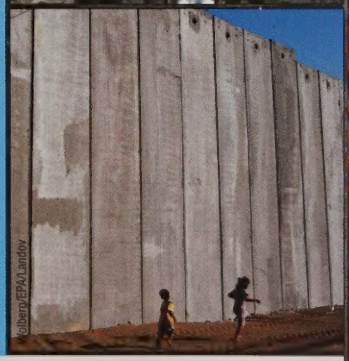
Volbert/EPA/Landov

On December 26, a devastating earthquake measuring 6.6 on the Richter scale strikes the Iranian city of Bam, killing more than 41,000 people.

Siebbuar Sohale/Sygma Corbis

→ During the summer of 2003, low-risk prison inmates help battle Southern California's wildfires for only $1 an hour.

Hans Gutknecht/Sanchez/AP/Wide World Photos

→ At a St. Louis dog shelter, Cain, a one-year-old mutt, survives tranquilization and a trip to the gas chamber and is then adopted by the animal shelter owner.

Bill Greenblatt/UPI/Landov

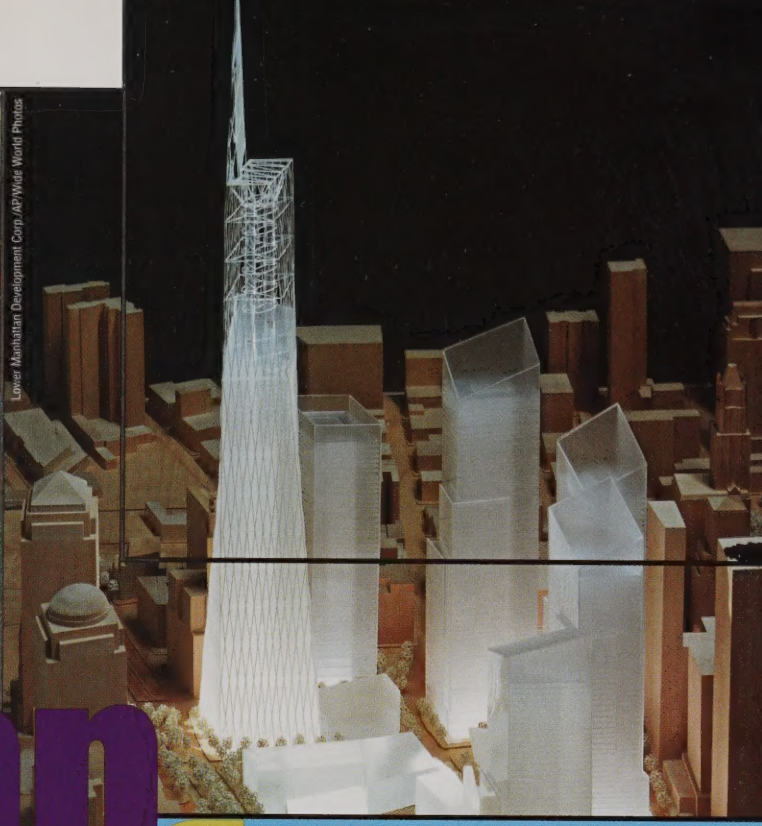
Lower Manhattan Development Corp./AP/Wide World Photos

↑ The world's tallest structure—a 1,776-foot spire—anchors a memorial entitled "Reflecting Absence," which is chosen to fill the World Trade Center site.

human interest

Pascal Lauener/Reuters/Landov

← Comedian Robin Williams travels to Baghdad to lighten the spirits of U.S. troops as he kicks off a holiday tour of U.S. bases in the Middle East.

↓ Rap mogul P. Diddy runs the New York City Marathon to raise over $2 million for the city's children's charities and public schools.

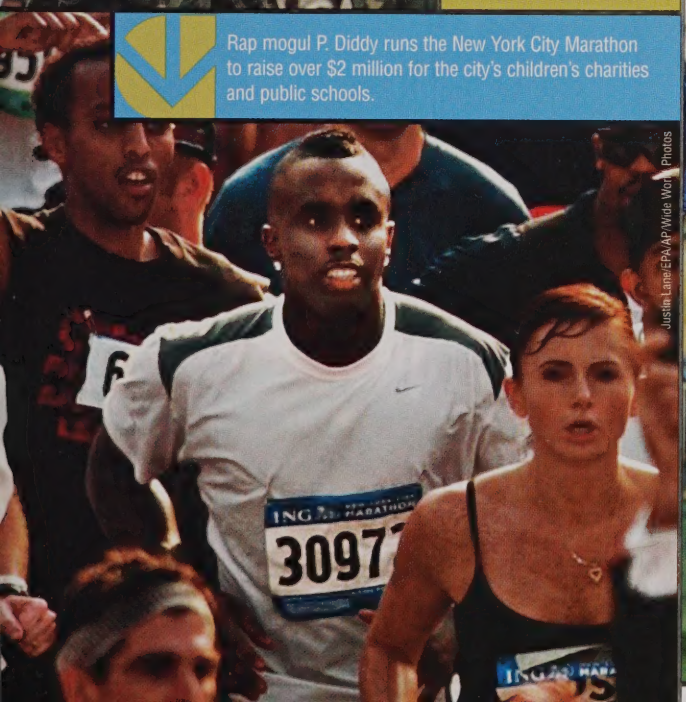

Justin Lane/EPA/AP/Wide World Photos

Richard Larson/Reuters/Landov

← While aboard the International Space Station, Russian cosmonaut Yuri Malenchenko marries his American girlfriend by video link in the first "space wedding."

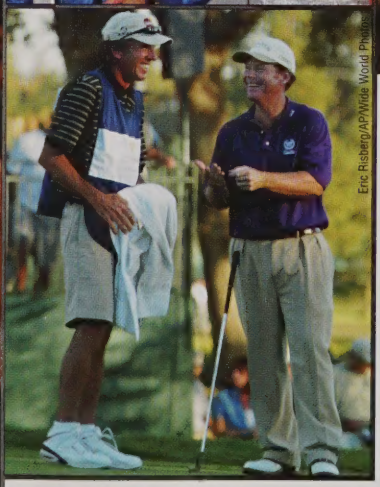
Eric Risberg/AP/Wide World Photos

Ali Khaligh/UPI/Landov

↑ Iranian lawyer Shirin Ebadi wins the 2003 Nobel Peace Prize for human rights activism as she fights to improve the status of refugees, women and children in Iran.

← Golfer Tom Watson donates his $1 million Charles Schwab Cup winnings to fund research for Lou Gehrig's disease, which has stricken his caddie, Bruce Edwards.

SCIENCE

EPA/NASA/Landov

In January 2004, the Mars exploration rover Spirit lands safely and NASA releases the first 3-D images and the sharpest color photos ever taken of the surface of Mars.

Ed Betz/AP/Wide World Photos

← British Airways and Air France ground the supersonic Concordes after 27 years of service. Despite their speed, the aircraft were uneconomical to operate.

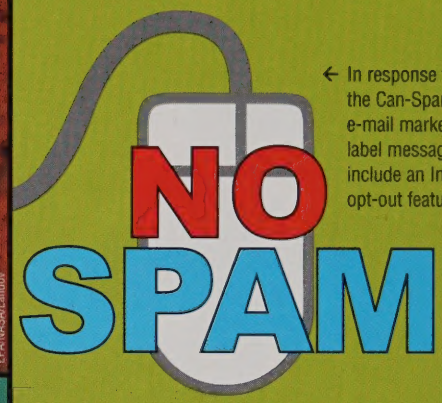

← In response to e-mail spam, the Can-Spam Act requires e-mail marketers to clearly label messages as ads and include an Internet-based opt-out feature.

Wang Jianmin/Xinhua/Corbis

← In October, China becomes the third country to travel in space when the world's first successful taikonaut, Yang Liwei, returns to Earth after 21 hours in orbit.

techno

→ Fast-food patrons can now get their food even quicker, thanks to McDonald's introduction of self-service ordering kiosks.

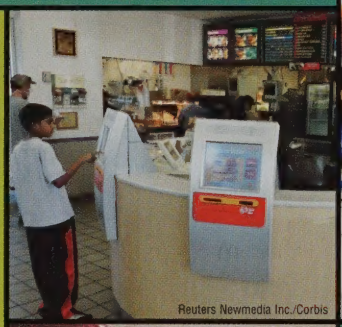

Reuters Newmedia Inc./Corbis

→ FluMist, America's first intranasal influenza vaccine, provides needle-wary patients with an alternative for the 2003 flu season.

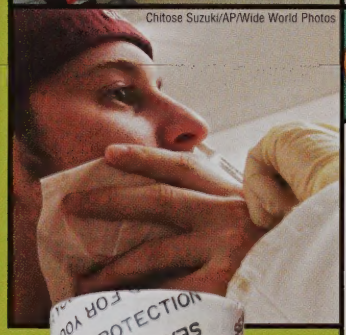

Chitose Suzuki/AP/Wide World Photos

→ The Food and Drug Administration bans dietary supplements containing ephedra due to health concerns and warns consumers not to take products containing the stimulant.

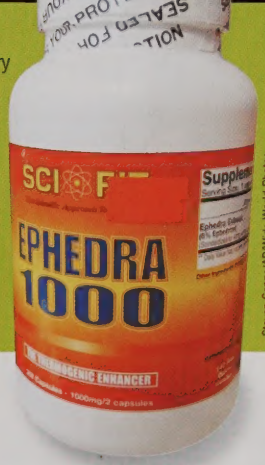

Steven Senne/AP/Wide World Photos

The Food and Drug Administration mandates that nutrition labels disclose the amount of cholesterol-increasing trans-fatty acids.

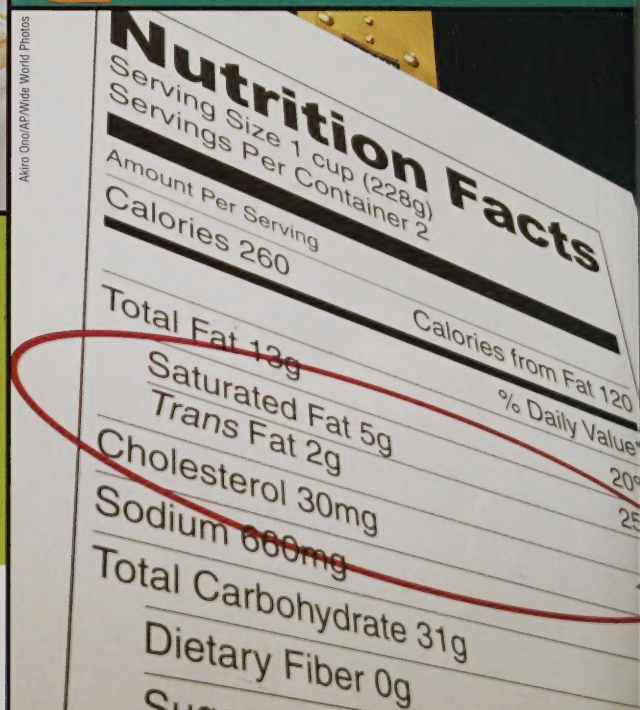

Akira Ono/AP/Wide World Photos

→ In June, pet prairie dogs in Wisconsin, Illinois and Indiana infect people with monkeypox after being infected by a giant Gambian rat while in transit.

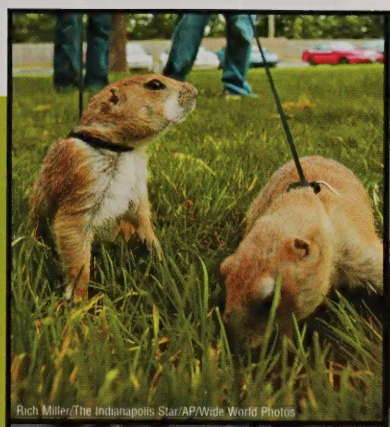

Rich Miller/The Indianapolis Star/AP/Wide World Photos

→ Federal workers in Washington kill a herd of 449 calves that include the offspring of a Holstein infected with mad cow disease.

Kevin P. Casey/EPA/Landov

Washington Group Photo Communications

Hurricane Isabel knocks out power to more than 3.5 million people as it wreaks havoc on the nation's eastern seaboard.

nature

Barbara Strnadova/Photo Researchers

← North American trees are threatened by Asian longhorned beetles, which allegedly arrived in Chinese wooden packing material.

The strongest solar storms to hit the Earth in 11 years cause northern lights to appear as far south as Texas.

Hinrich B. Semann/DPA/Landov

AP/Wide World Photos

← In August, Mars' orbit brings it closer to Earth than it has been in 60,000 years.

CONTAINS NO CFCs WHICH DEPLETE THE OZONE LAYER

NO CFCs

↑ American scientists discover the deterioration of the atmosphere's ozone layer is slowing. The 1996 worldwide ban on CFC gases is credited for the improvement.

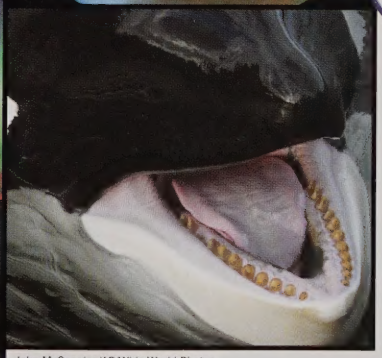

John McConnico/AP/Wide World Photos

← Keiko, star of the *Free Willy* movies, dies of pneumonia at the age of 27.

TRENDS

The "Laverne and Shirley" look becomes fashionable again in the retro monogram clothing and accessory trend.

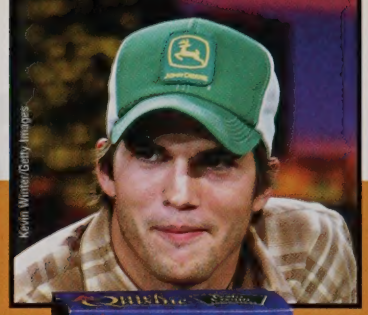

Kevin Winter/Getty Images

← Celebrities like FOX's "That '70s Show" star Ashton Kutcher make the "trucker hat" a fashion must-have.

← The country goes low-carb diet crazy, with dieters demanding food products and menu items with fewer carbohydrates.

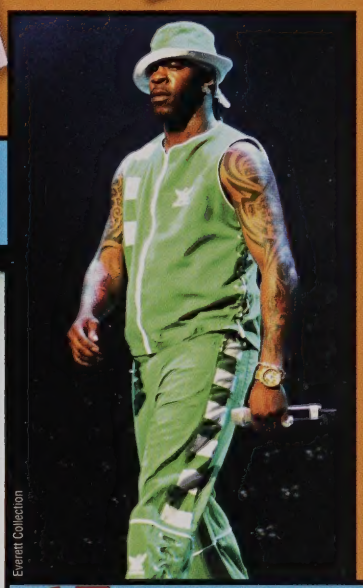

Everett Collection

← Popularized by music stars like Busta Rhymes and J.Lo, track suits are seen everywhere.

trends

→ Girls get into breakdancing at events like the Qween B Breakgirl competition in San Diego, the country's biggest female breakin' competition.

Babatunde Martins

↓ With the resurgence of '80s-style rock music, '80s clothing styles make a comeback of their own.

Ruymen/Reuters/Landov

Graylock.com/Retna, Ltd.

↑ The year's hottest foot fashion is the Australian-made Ugg boot, which stays cool in heat and warm in cold.

American teenagers take up knitting and form knitting clubs at many schools across the country.

Jutta Klee/Corbis

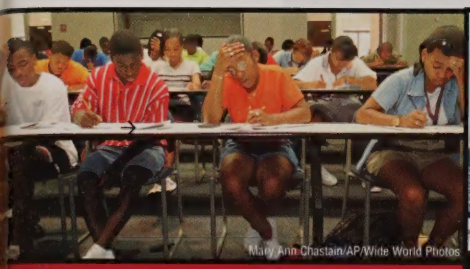

Mary Ann Chastain/AP/Wide World Photos

↑ The College Entrance Examination Board develops a revision of the SAT that tests for increased vocabulary and writing skills.

↑ The pint-sized MINI Cooper, by Motorwerks, starts a European auto revolution on U.S. streets.

Ron Edmonds/AP/Wide World Photos

Drivers find a spacious but expensive ride in the General Motors Hummer H2. In response to criticism, GM promises to release a more fuel-efficient version in the future.

lifestyle

Tim Kiehle/Corbis SABA

← To improve lunch and vending machine nutritional values, the U.S. Department of Agriculture issues tougher regulations for American schools.

← Avon, the world's largest direct seller of beauty products, introduces mark — a new cosmetic line intended for teens to sell.

David Parket/Omni-Photo Communications

Affordable, over-the-counter teeth whitening kits have consumers smiling, as they no longer have to visit the dentist for this cosmetic procedure.

Photodisc

↑ In an effort to thwart counterfeiters, the U.S. Treasury releases a colorful new $20 bill, with a background blend of blue, peach and green.

Warren Morgan/Corbis

← A new study reveals the Top 10 most dangerous U.S. occupations. Lumberjack tops the list.

MOVIES

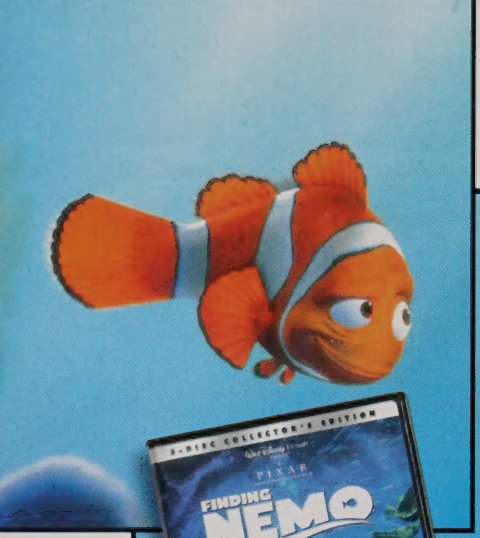

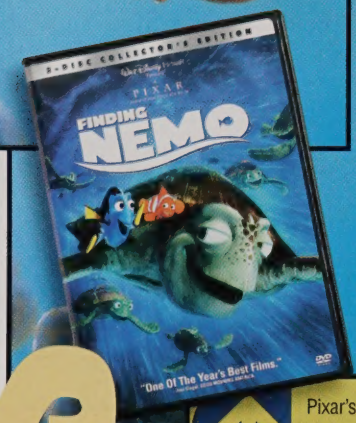

Photofest

Pixar's *Finding Nemo* swims to the top as the highest-grossing animated movie and top-selling DVD of all time in the United States.

Photofest

← Bill Murray gives a career performance in *Lost in Translation*, from director and Golden Globe-winning screenwriter Sofia Coppola.

Everett Collection

← Will Ferrell continues his comedic success in the heartwarming holiday hit *Elf*.

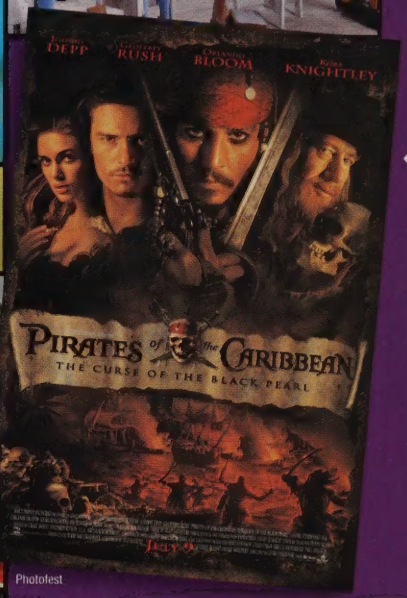

Photofest

← Heartthrobs Johnny Depp and Orlando Bloom make Disney's *Pirates of the Caribbean: The Curse of the Black Pearl* a swashbuckling success.

movies

→ Keira Knightley and Parminder Nagra get a kick out of breaking stereotypes on and off the soccer field in the British comedy *Bend It Like Beckham*.

Photofest

→ The two most anticipated sequels of the year, *Matrix: Reloaded* and *Matrix: Revolutions* turn out to be major disappointments for fans and critics alike.

Photofest

→ Tobey Maguire rides high in the successful summer flick *Seabiscuit*, nominated for an Academy Award for Best Picture.

Universal/Everett Collection

Frodo and company complete their epic journey in *The Lord of the Rings: The Return of the King*, winner of the Golden Globe for Best Picture, Drama.

Everett Collection

→ The pulse-pounding CBS hit "The Amazing Race" wins the inaugural Emmy Award for Best Reality Program.

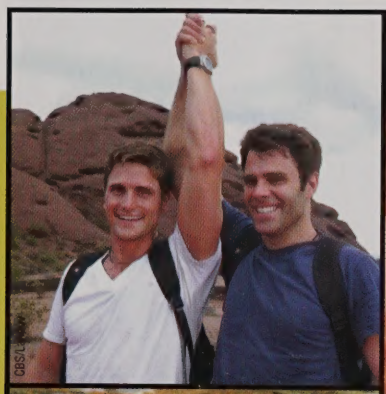
CBS/Landov

→ America bids farewell to the cast of "Friends" after the NBC sitcom's 10th and final season.

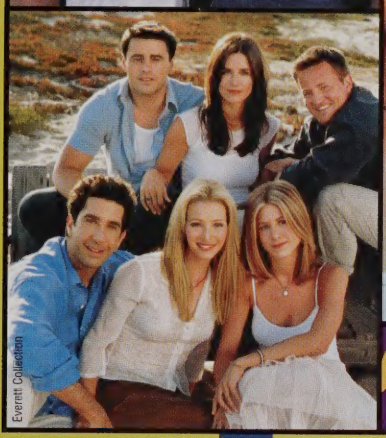
Everett Collection

©2003 Fox Broadcasting/Photofest

↑ Fox uses its tried-and-true teen soap formula to come up with the biggest television hit of the year for teens, "The O.C."

television

↓ In February 2004, CBS airs "Survivor: All-Stars," starring past "Survivor" winners and contestants.

CBS/Landov

Frank Micelotta/Getty Images

← Jessica Simpson, star of MTV's "Newlyweds" with husband Nick Lachey, makes entertainment headlines for mistaking Chicken of the Sea tuna for chicken.

Everett Collection

Shows such as TLC's "Trading Spaces" and Bravo's "Queer Eye for the Straight Guy" create a new niche for the home improvement TV genre.

Stephen Chernin/AP/Wide World Photos

Everett Collection

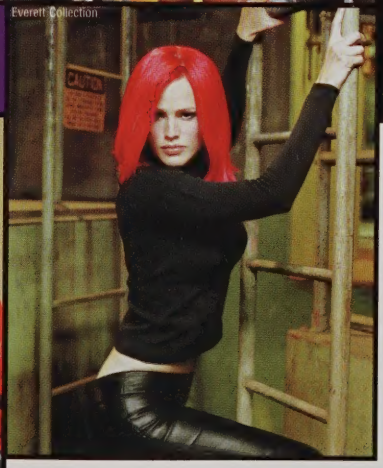

↑ Famous for "Three's Company" and star of ABC's "Eight Simple Rules for Dating My Teenage Daughter," actor John Ritter dies suddenly from heart failure in September.

← "Alias" star Jennifer Garner earns high viewer ratings for ABC TV and lights up the big screen in *13 Going on 30*.

MUSIC

Zach Cordner/Retna, Ltd.

Superstar Beyoncé Knowles stars on the big screen, releases a hit album, *Dangerously in Love*, and wins four *Billboard* Music Awards.

Kevork Djansezian/AP/Wide World Photos

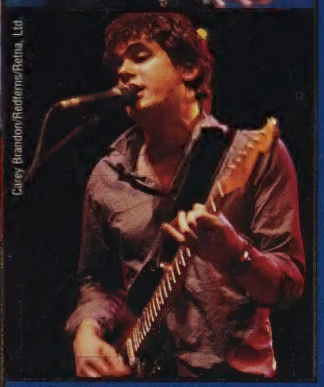

Carey Brandon/Retfems/Retna, Ltd.

← The legal battle between the music industry and music downloaders prompts lawsuits and online music purchasing outlets, while driving CD prices to their lowest point in a decade.

← According to Nielsen SoundScan, 50 Cent's debut, *Get Rich or Die Tryin'*, is 2003's best-selling album, with 6.5 million copies sold.

← Songwriter John Mayer wins a Grammy in 2003 for the album *Room for Squares* and follows it up with *Heavier Things*.

music

→ The Neptunes' Pharrell Williams and Chad Hugo receive three Grammy nominations as a production duo. Williams gets three more for collaborations with Snoop Dog and Jay-Z.

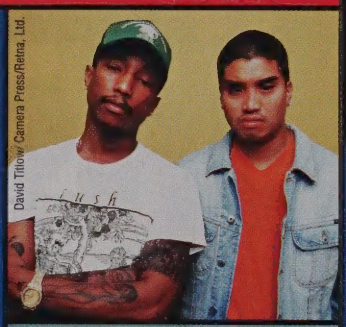

David Titlow/Camera Press/Retna, Ltd.

→ OutKast's genre-busting album *Speakerboxxx/ The Love Below*, featuring the infectious single "Hey Ya!," wins the Grammy for Album of the Year.

Frank Micelotta/Getty Images

→ Country music legend Johnny Cash dies at 71, but wins three CMA awards posthumously, including Best Single for his remake of the Nine Inch Nails' "Hurt."

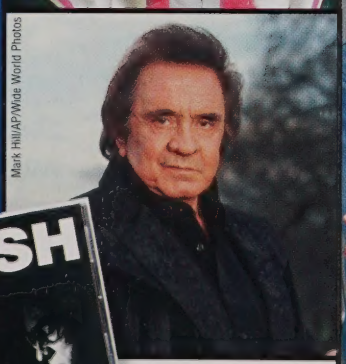

Mark Hill/AP/Wide World Photos

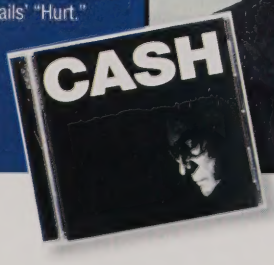

flash

Claiming that he has "had it with the rap game," Jay-Z, 33, retires after the release of *The Black Album*.

Coldplay claims the title of *Spin* magazine's Band of the Year, and the band's lead singer Chris Martin marries actress Gwyneth Paltrow.

Andy Cotterill/Camera Press/Retna, Ltd.

entertainment

Camera Press/ROTA/Reina, Ltd.

→ In December, Rolling Stones' legendary lead singer Mick Jagger, 60, is knighted by Prince Charles.

LucasArts

→ Role-playing games like "Star Wars: Knights of the Old Republic" find mainstream success on consoles.

Cedar Point Amusement Park/Resort, Sandusky, Ohio

↑ Cedar Point Amusement Park in Sandusky, Ohio, boasts the world's tallest, fastest roller coaster, the Top Thrill Dragster.

← Pop diva-turned-author Madonna releases two children's books: *The English Roses* and *Mr. Peabody's Apples*. Her third book, *Yakov and the Seven Thieves*, arrives in late winter.

Joan Marcus

← Hugh Jackman of *X2: X-Men United* showcases his singing ability on Broadway in *The Boy from Oz*.

↓ Two months after being mauled by a tiger, Roy Horn, half of the famed "Siegfried and Roy" wild animal entertainment act, is released from a Las Vegas hospital.

Ethan Miller/Las Vegas Sun/Reuters NewMedia Inc./Corbis

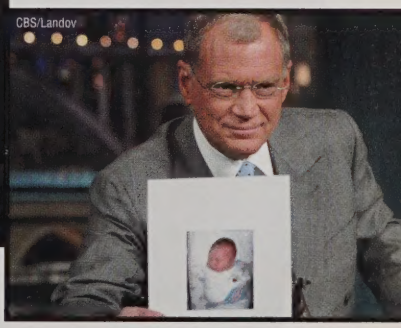

CBS/Landov

↑ On CBS's "Late Show" host David Letterman, 56, announces the November birth of his first child, a baby boy.

← After the success of his best-selling fantasy novel *Eragon: Inheritance*, author Christopher Paolini, 19, begins writing the much-anticipated sequel.

SPORTS

Jon Soohoo/EPA/Wide World Photos

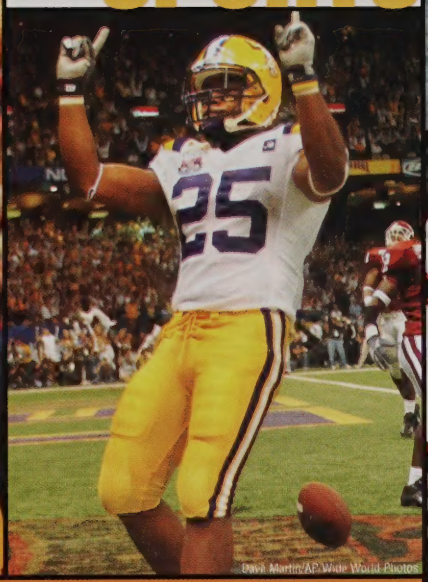

David Martin/AP/Wide World Photos

BCS computers fail to invite the nation's No. 1 team, USC, to the 2004 championship game. The Rose Bowl champion USC Trojans share the national title with the Sugar Bowl champion LSU Tigers.

Reuters/Landov

← Despite several crashes and severe dehydration, Lance Armstrong wins his fifth straight Tour de France by a mere 62 seconds.

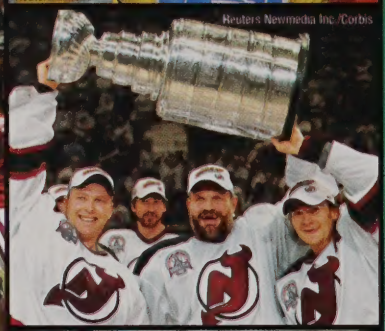
Reuters Newmedia Inc./Corbis

← Behind the defensive brilliance of goalie Martin Brodeur, the New Jersey Devils win the 2003 NHL Stanley Cup by icing the Anaheim Mighty Ducks 3-0 in game seven.

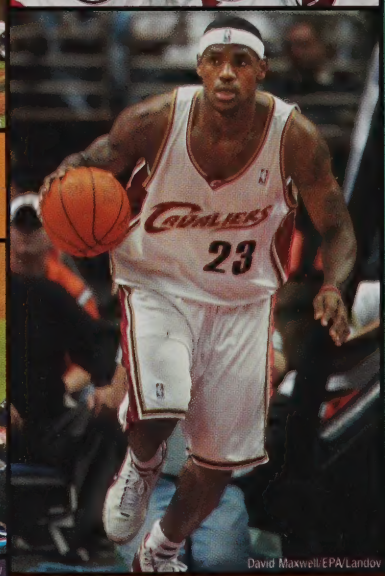

David Maxwell/EPA/Landov

← High school phenomenon LeBron James, 19, is picked first in the 2003 NBA Draft by the Cleveland Cavaliers and enjoys instant success as a pro.

Sports

→ Led by MVP pitcher Josh Beckett, the Florida Marlins beat the heavily favored New York Yankees 2-0 in game six to win the 100th World Series.

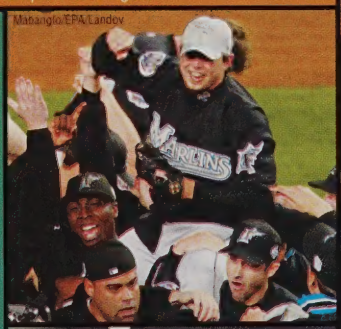

Mabanglo/EPA/Landov

→ Tennis pro Andy Roddick, 21, also known as Mandy Moore's boyfriend, wins his first grand slam title at the U.S. Open in September.

Sergio Perez/EPA/Landov

→ In September, Kenya's Paul Tergat sets the world record in the Berlin Marathon, running the 26.2-mile course in just 2 hours, 4 minutes, 55 seconds.

Herbert Knosowski/AP/Wide World Photos

In June, Michelle Wie, 13, becomes the youngest winner of a U.S. Golf Association adult event when she wins the U.S. Women's Amateur Public Links.

Tom Mihalek/EPA/Landov

→ The New England Patriots defeat the Carolina Panthers 32-29 with a field goal in the closing seconds to win Super Bowl XXXVIII.

→ Due to a lack of revenue, the Women's United Soccer Association gets the boot after just three seasons.

Matt A. Brown/NewSport/Corbis

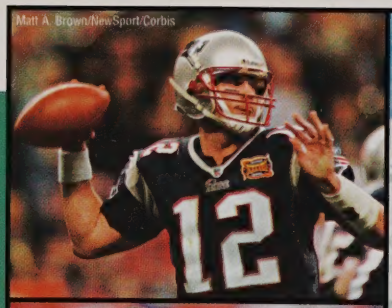

Greg Rume/NewSport/Corbis

Michael Darden/AP/Wide World Photos

Champion surfer Bethany Hamilton, 13, loses her arm in a shark attack. Just 10 weeks later, Hamilton places fifth in her age group at a National Scholastic Surfing Association meet in January 2004.

Dave Schwarz/AP/Wide World Photos

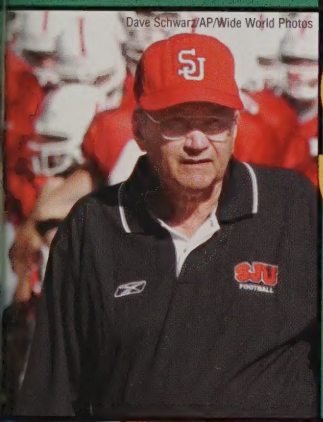

sports

← St. John's University coach John Gagliardi, 77, leads his team to an undefeated NCAA Division III Football National Championship while also setting the NCAA Football record for coaching victories with 414.

Bob Jordan/AP/Wide World Photos

← Matt Kenseth claims the NASCAR Winston Cup Series championship, after leading the standings through a record 33 races.

Gary Bogdon/NewSport/Corbis

↑ Freddy Adu, 14, becomes the youngest American pro team athlete in over 100 years when he signs with D.C. United of Major League Soccer.

Death-defying tricks and thrills bring the extreme sports craze to new heights at the January 2004 EXPN Winter X Games VIII in Aspen, Colorado.

Gibson/Folio, Inc./Omni-Photo Communications

Reuters Newmedia Inc./Corbis

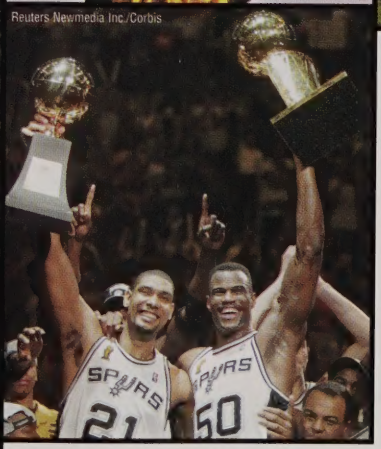

← League MVP Tim Duncan and David Robinson — in his final game — lead the San Antonio Spurs to the 2003 NBA title with a 4-2 series win over the New Jersey Nets.

Faces

Photofest

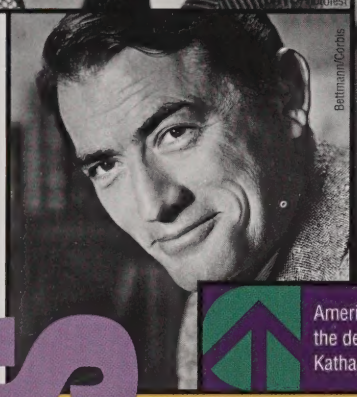
Bettmann/Corbis

Photofest

America loses three entertainment icons with the deaths of comedian Bob Hope, actress Katharine Hepburn and actor Gregory Peck.

Filippo Monteforte/EPA/AP/Wide World Photos

← In October, Mother Teresa of Calcutta is beatified by Pope John Paul II in Vatican City. This marks the final step before sainthood in the Roman Catholic Church.

↑ The Pentagon releases decks of 55 cards to U.S. soldiers that feature the most-wanted Iraqi leaders. Dictator Saddam Hussein is the Ace of Spades.

faces

→ In his first of a number of trials in several states, a Virginia jury sentences D.C. area sniper Lee Boyd Malvo, 18, to life without parole.

Martin Smith-Rodden/EPA/Landov

→ After winning 64 career titles, including 14 grand slam events, and a record six years ranked No. 1, tennis great Pete Sampras retires at the U.S. Open in August.

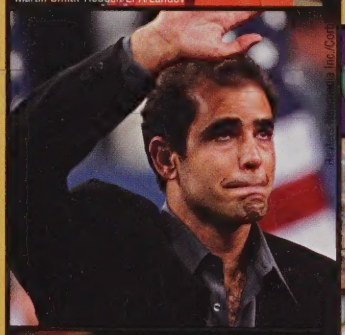
Paul Sakuma/AP Images, Inc./Corbis

→ Teen star Hilary Duff tops off her successful movie debut, *The Lizzie McGuire Movie*, with a hit pop album, *Metamorphosis*, and a nationwide tour.

Fred Prouser/Reuters/Landov

After being abducted for nine months, Elizabeth Smart is rescued and returns home in March 2003. Her story is made into a TV movie that airs later in the fall.

Tom Smart/Deseret News/Getty Images

jostens®
Printed in USA ©Jostens, Inc.
03-0463 (1773)

STATE CONFERENCE
CHAMPIONSHIPS 1993
CROSS COUNTRY
F BASEBALL
BAY STATE CONFERENCE
1992 CHAMPIONSHIPS 1993
BOYS ALL SPORTS AWARD
GIRLS ALL SPORTS AWARD
BAY STATE CONFERENCE
1992 CHAMPIONSHIPS 1993
GIRLS VOLLEYBALL FIELD HOCKEY
GIRLS SOCCER GIRLS' TENNIS
GIRLS CROSS COUNTRY
BAY STATE CON
1993 CHAMPIONSH
GIRLS BASKETBALL
GIRLS VOLLEYBALL GI
FIELD HOC

STATE CONFERENCE
1993 CHAMPIONSHIPS 1994
BOYS CROSS COUNTRY GOLF
BOYS INDOOR TRACK
WRESTLING
BAY STATE CONFERENCE
1993 CHAMPIONSHIPS 1994
GIRLS ALL SPORTS AWARD
BAY STATE CONFERENCE
1994 CHAMPIONSHIPS 1995
GIRLS INDOOR TRACK
BASEBALL SOFTBALL
GIRLS TENNIS